ROUNDUP

1982

SOUTHWOOD HIGH SCHOOL

9000 WALKER
SHREVEPORT, LOUISIANA

Editor:
Steve Kitchings
Assistant Editor:
Julie Attaway

1982 IS THE

TABLE OF CONTENTS

HONORS 16
editors: Kathryn Green, Kathy Waits

SPORTS 46
editor: Dan Michels

MUSIC 88
editor: Donna Whitton

ORGANIZATIONS 102
editors: Phillip Mullins, Lisa Salmela, Kevin Vercher

FACULTY and CLASSES 150
editors: John Watson, Teresa Head, Marianne Savage, Karen Germany, Allison Lewis, Denise Boyter

ADS and INDEX 246
the ROUNDUP Ad staff

YEAR OF THE COWBOY

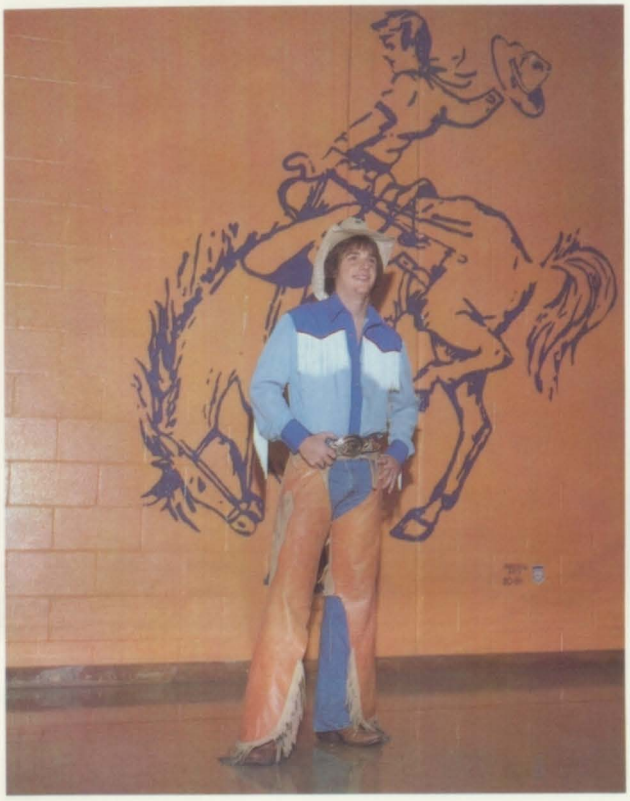

The Chinese have their "Year of the Dragon," but Southwood has its "Year of the Cowboy." Our football team turned out to be a perfect 10, by going undefeated through the regular season. SHS also has five National Merit Semi-finalists. This year we also beat our archrival Woodlawn 41-24. So this surely is the Year of the Cowboy. But, so long as the students of Southwood High School remain proud and spirited, we will always have a fine year such as 1982.

LaColl
LD7501
.S5

COWBOYS ALWAYS . . .

RODE HIGH IN THEIR SADDLES

McDonald's

PRIDE, SPIRIT, HONESTY

Southwood High School has always had a tradition of Pride, Spirit, and Honesty. Anyone who has come to one of our pep rallies or to one of our football or basketball games has experienced this spirit firsthand. SHS students are an unusual breed. They are always willing to help someone in need. The world needs more people like these wonderful people who inhabit the campus of Southwood High School. Not only the students, but also the faculty exhibit these qualities. Many times we have seen teachers dress up for black-out-the-Knights day. Let's keep up this spirit and laud Southwood High School always.

THESE WERE THE BEST

The year 1981 has been a year full of enjoyment and great satisfaction. It is a year when the proud students of Southwood High School have seen their football team go undefeated through the regular season. Southwood has also adopted a new school crest. The year 1981 gave pleasure and enjoyment in many different ways. For some it was working. For still others it was curling up with a good book or watching television. No matter how these people spent their best of times, one thing is for sure — Cowboy spirit will remain undaunted till the end of time. And as long as there is time, the students of Southwood High School will continue to have fun.

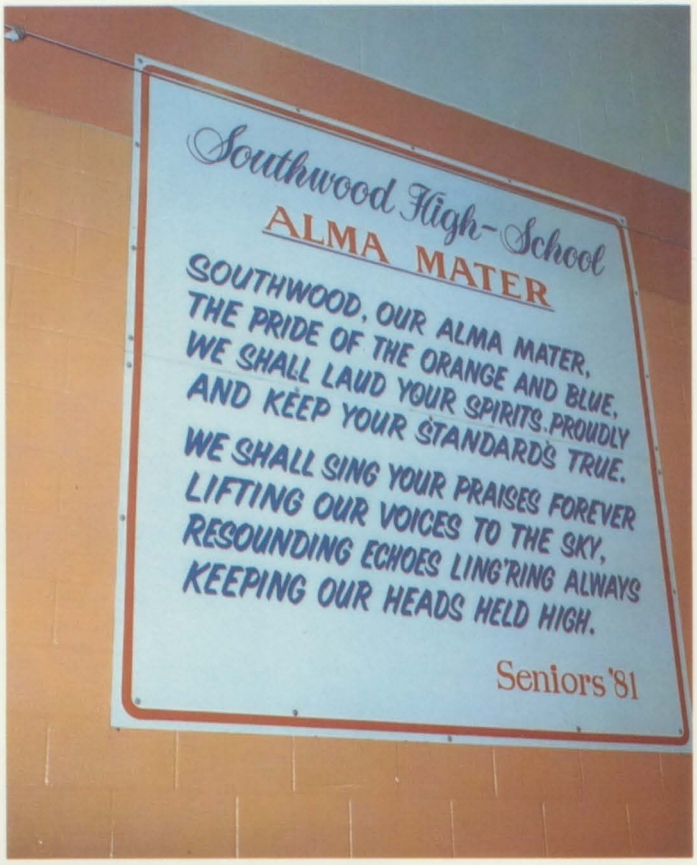

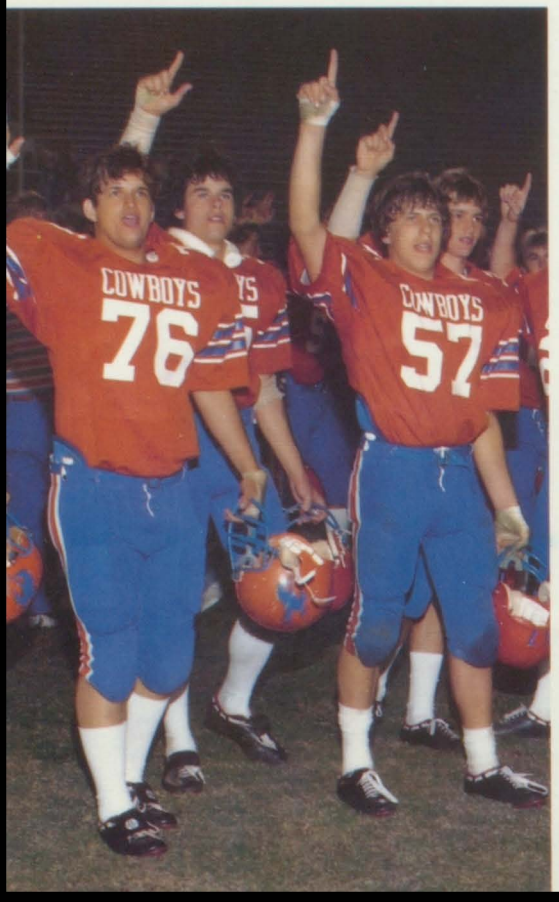

AND WORST OF TIMES

The year 1981 ushered in many urgent emergencies. President Reagan survived an assassination attempt by John Henkley. Not only the President survived an assassination attempt, but the Pope survived one also. It seems 1981 was a year of gunshots. Fortunately, they were poorly placed gunshots, or we may have had a different president in office at this time. The Libyans attempted to show their supremacy in the air by trying to shoot down two American jets. But, all they ended up proving was our supremacy in the world of aerodynamics. Let us hope that the year 1982 ushers in a world of trust, peace, and freedom.

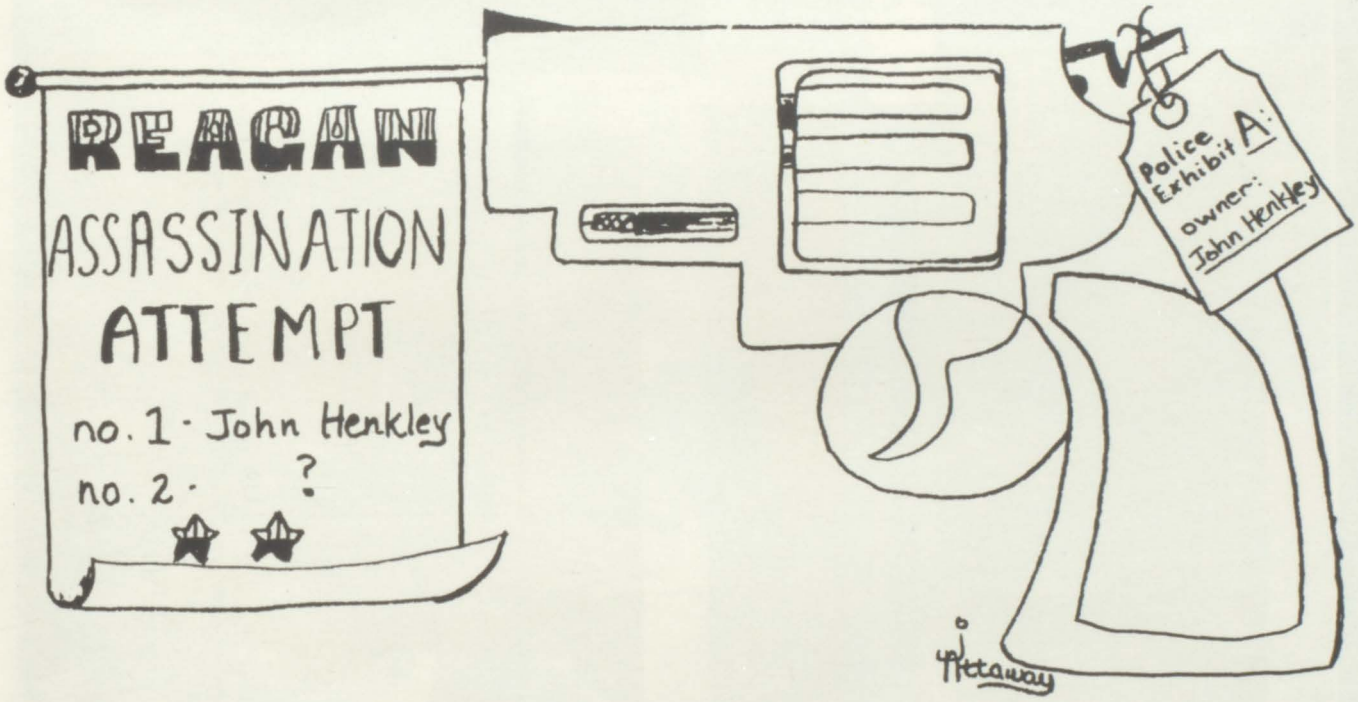

SENIORS TODAY . . .

Senior; what a glorious word. It seems to mark the beginning of a new age. One of parties and no parents watching your every move. But, it also symbolizes the coming of adulthood and the decisions that go along with it. As a student moves from his freshman to senior year, he is expected to accept increasing responsibility for himself, for his school, and his community. School is a major part in preparing us for the civilized world outside the campus. It is hoped that the seniors plan for their futures and decide what will be best for them in the long run. College for some, while others may go straight to work. It is up to us to look inside ourselves and make the decision that will be right. Remember, we are America's greatest natural resource. We are the hope for tomorrow. We make the impossibilities of today the realities of the future. Thus to us the legacy of leadership shall pass.

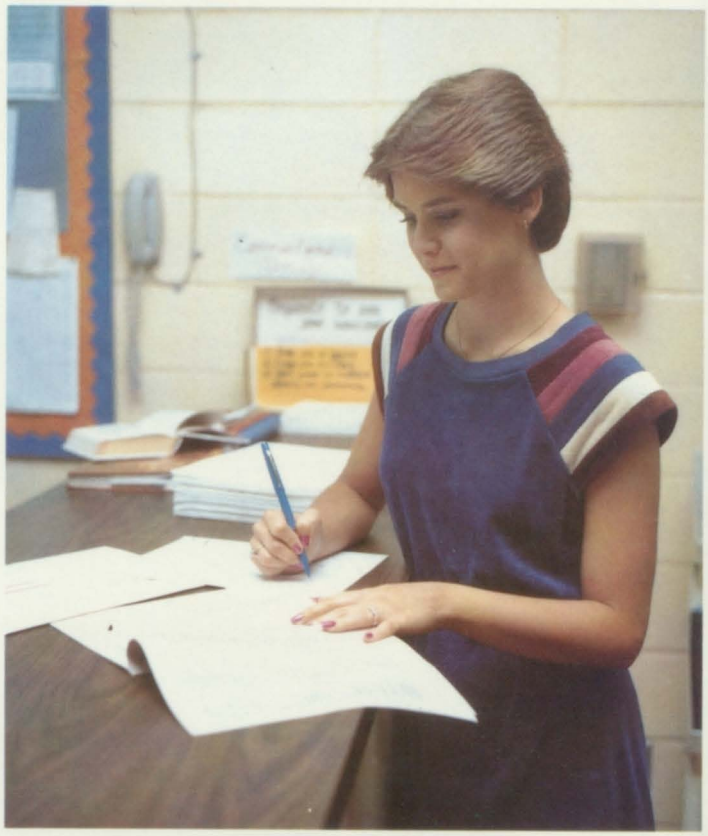

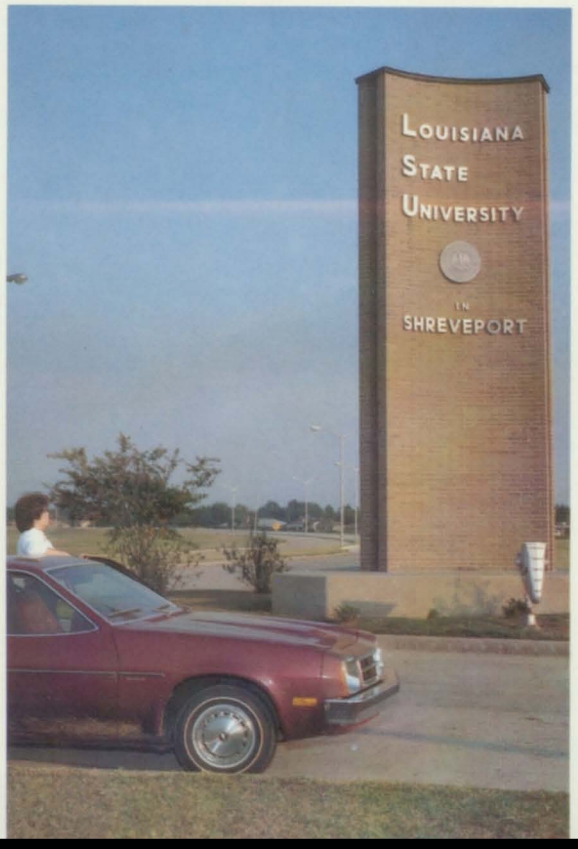

. . .LEADERS TOMORROW

COWBOYS NEVER DIE . . .

The cowboys of today are much different from those of years gone by. Even though we have the urban cowboys of today as compared with the rugged, dust-biting cowboys of the past, one thing shall remain the same forever. All cowboys, no matter what era, have that drive to be the best they can possibly be. Willie Nelson and Waylon Jennings are known as the singing cowboys. John Wayne was known as "The Duke." Southwood Cowboys are known as winners and possessing the quality that make all men and women great. That quality is confidence and the willingness to strive for their most lofty goals no matter what obstacles they may encounter.

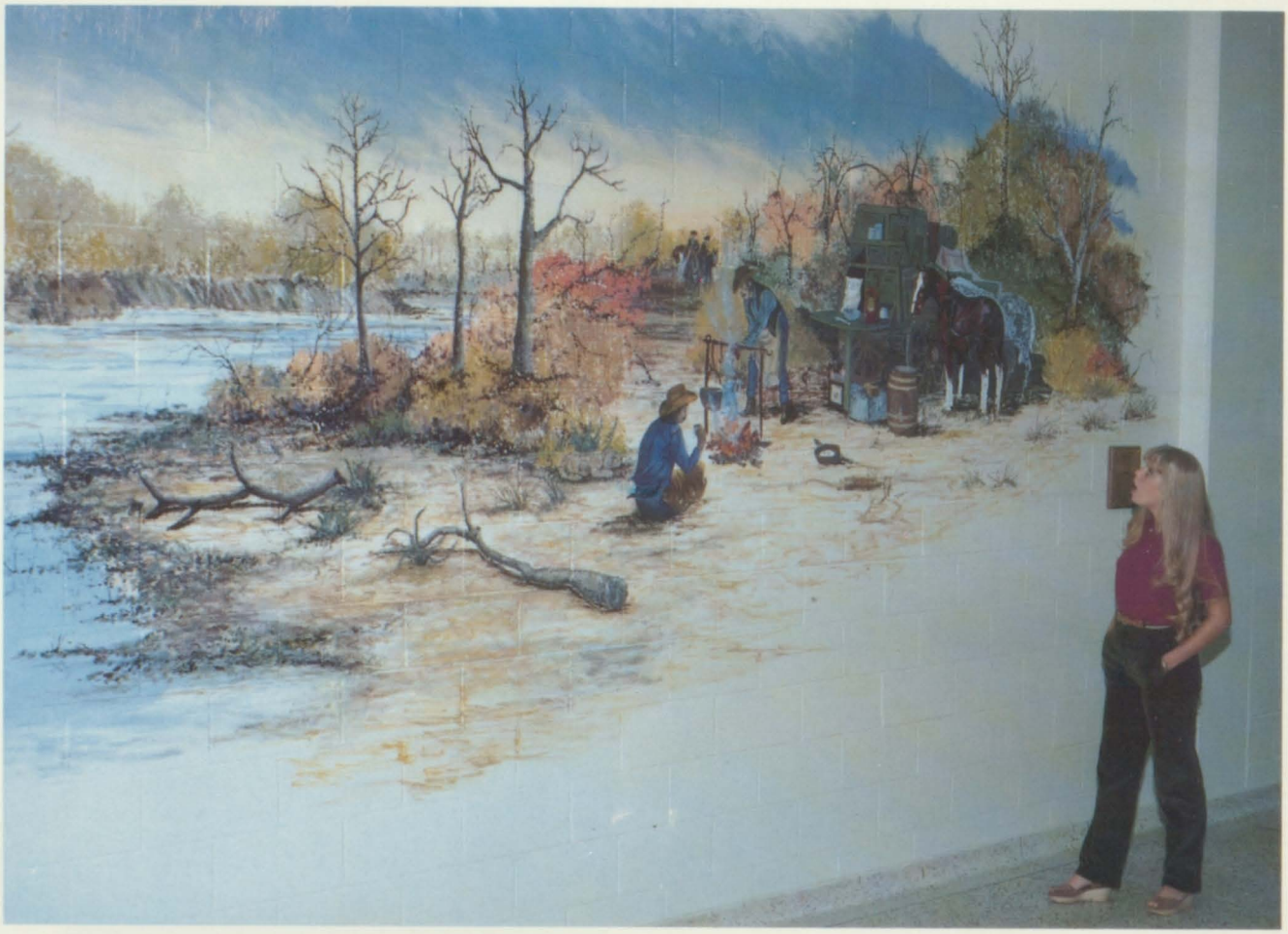

. . . THEY JUST CHANGE

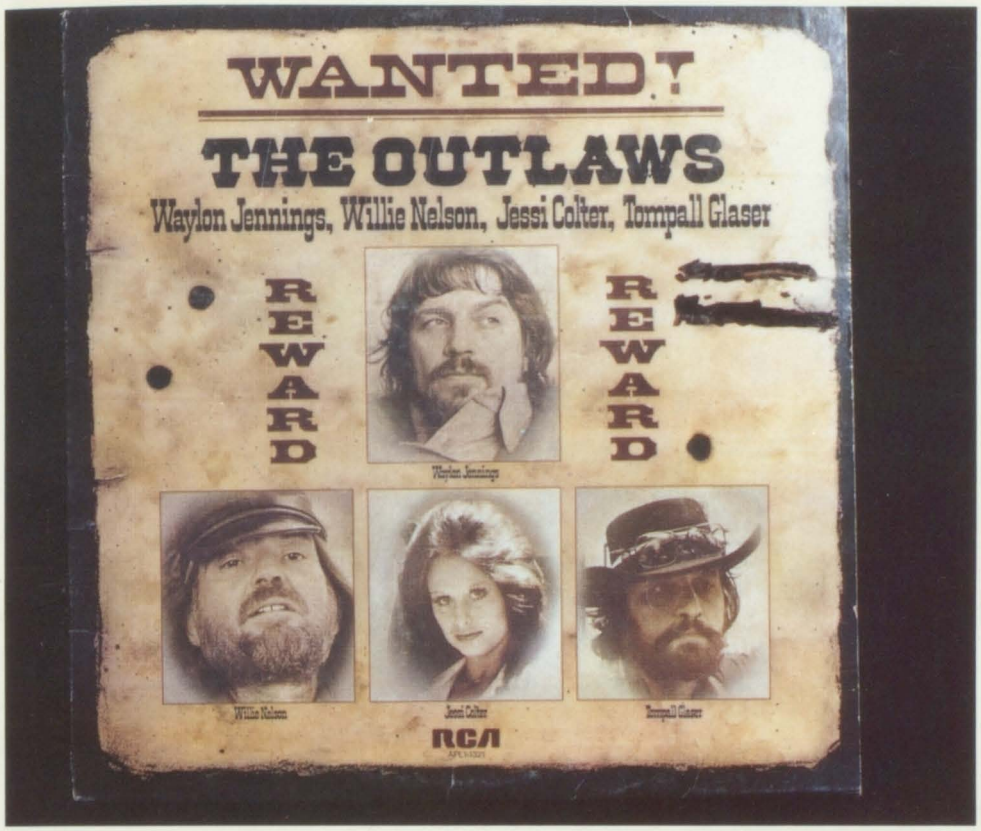

AND THEIR WORK IS NEVER DONE

WANTED:

THE SHARPSHOOTERS

- Only those men who
are brave enough to be better than the best!

WANTED BY:

Kathryn Green

Kathy Waits

SOUTHWOOD HIGH SCHOOL
HOME OF THE COWBOYS
SHREVEPORT, LOUISIANA

Senior Maid
Sarah Bailey

Senior Maid
Melissa Barefield

Homecoming Court '81

Queen Kelly Eggers

Senior Maid Karen Sterner

Senior Maid Pam Youngblood

ROCKIN' IN PARADISE

Junior Maid Julie Grissom

Junior Maid Nancy Thompson

Junior Maid Stacey Yarbrough

Sophomore Maid Lisa Meyers

Sophomore Maid Krissy Wheeler

Freshman Maid Regina Cox

45
COWBOYS
56
COWBOYS
62
COWBOYS
76

PELICAN STATE

Attending Louisiana Boys' and Girls' State are delegates: Jimmy Harris — elected Police Chief, Brian Hicks — Alternate, Anna Aldridge — School Board Member, Beth Brannon — Finance Director, Angela Gatlin — City Councilman, Dan Michels — Parish Assessor and also selected Most Outstanding City Citizen, Joe Hadwin — City Engineer, Karen Sterner — State Representative, Bubba Ash — State Representative, Shane Smith — Police Jury, and Secretary of the Senate, Mary Duty — District Judge, and Steve Kitchings — City Attorney.

ALL WORK, NO PLAY? NO WAY!!!

YEARBOOK WORKSHOP

Attending Workshop this past summer are left Julie Attaway, who placed first in Cover Design; Kathryn Green, Lisa Salmela, and Steve Kitchings, editor, who won Third Place in Introduction Competition. The staff worked together to compose a yearbook which won a trophy for Superior Planned Yearbook.

PROJECT TALENT

Row 1 — Lori Bias. Row 2 — Stacey Allen. Row 3 — Vicki Vise, Sheryl Cogdell, and Pat Williams.

SILVER SPURS SHINE

The Silver Spurs attended the University of Houston's Superstar Drill Team Camp during July and returned home the proud winners of the Sweepstakes Trophy. Captain Beth Brannon was the winner of the Drill Down, and along with Dana Brossett, was chosen as a Superstar Girl over all the camp. These girls were two of ten chosen.

2. 1st Row — Alicia Rainer, Beth Brannon, Janna Bowman, Susan Mondello. 2nd Row — Melissa Boatner, Diane Semon, Karen Kotarski, Kelli Rogers. 3rd Row — Joanna Spells, Dane Brossett, Stacey Yarbrough, Tracy Rivers.
3. Dana Brossett, Cindy Ireland, Terri Scotto, Joanna Spells, Julie Grissom, Christa Schroll, Melissa Boatner, Rhonda Varnell, Beth Brannon, Alicia Rainer, Paula Copple, Diane Coleman, Janice Zurn, Susan Mondello, Barbara Breeding, Janna Bowman, Nancy Thompson, Marianne Savage, Kellie Rogers, Karen Kotarski, Tracy Rivers, Anna Aldridge, and Stacey Yarbrough.

SOUTHWOOD CHEERLEADERS KEPT COWBOY SPIRIT UP

The Crazy Eight began early in the summer representing the Cowboys at Southern Methodist University in Dallas, Texas, where they attended a cheerleading camp. The cheerleaders were awarded the spirit stick, and won one Excellent and *five* Superiors in their competition.

Southwood's mascot, Brad Bates, attended this camp with the cheerleaders; and they were awarded the "Super Squad Ribbon."

NATIONAL JUNIOR HONOR SOCIETY

1. Officers — Deborah Jones — President; Paula Smith — Vice-President; Alana Kyle — Treasurer; LaNita Jones — Chaplain; Rhonda Michaelis — Secretary.

2. 1st Row — Lily Dizon, Lori Black, Deidre See, Tonya Edmiston, Shannon Needham, Toni Presson, Leigh Anne Leach, Kelli Rogers, DeAnn Solomon, Susan Oswald. 2nd Row — Steve Nadeau, Steven Courtney, Jeff Anderson, Christa Schroll, Ginger Simmons. 3rd Row — Brian Weaver, Jill Bialas, Donna Gragg, Beverly Owens, Sheri Jordan, Sherri Smith, Lori Jones, Teri Scotto, Cindy Mondello. 4th Row — Gae Morin, Lisa Hadwin, Anita Black, Becky Attaway, Amy Binderin, Kevin Burlison, Toni Hurst, Janet Futey, Kim Miller. 5th Row — Deena Parks, Frederick Maiden, Taiwan Jones, Elizabeth Bist, Nathan Blake, John Morrison, Laura Causey, Deena Park, Jill Butler, Kevin Duty.

NATIONAL HONOR SOCIETY

1. 1st Row — Ami Locher, Karen Earl, Andrea Turnage, Paula Freiser, Shelley Hunt, Vickie Sasser, Karen Kotarski. 2nd Row — Lisa Salmela, Anna Aldridge, Lauren Bielecki, Denise Prater, Tammy Warrick, Leigh Ann Walk, Sandi Carrigan, Karen Searcy, Nell Todaro, Michael Weaver, Renay Krizsan, Nancy Thompson, Tanya Chapel, Susan Mondello, Christy Guillory, Shelly Rhymes, Joe DiGiacomo. 3rd Row — Kevin Vercher, John Watson, Steven Kitchings, Elisa Frazier, Jimmy Harris, Mike Roppolo, Bubba Ash, Andrea Blake, Nancy Barski, Dan Michels, Angela Gatlin, Teresa Head, Karen Sterner, Billy Morrison, Stan Martin. 4th Row — Mike Gross, Tommy Autry, Chris Lewis, Phillip Mullins, David Rose, Mike Lester, Greg Stecklein, Shane Smith.
2. Officers — Beth Brannon — President, Mary Duty — Vice-President, Kathy Waits — Secretary, Melissa Barefield — Treasurer.

Mr. and Miss Southwood

Miss Southwood Susan Bell

Susan Bell, daughter of Mr. and Mrs. John W. Bell, Jr., has been elected Miss Southwood for the 1981-82 school year. Susan is involved at Southwood with Student Council, Football Program Ad Staff — serving as manager, and supporting those mighty Cowboys as head cheerleader. While at Southwood, Susan has been elected Freshman and Sophomore Favorite, Sophomore Homecoming Maid, a member of National Junior Honor Society, Freshman and Sophomore Class Vice-President, and an alternate to Girls' State. Susan enjoys cheering on the Cowboys, swimming and being with friends.

Mr. Southwood Jimmy Harris

Honored as Mr. Southwood for 1981-82 is Jimmy Harris, son of Mr. and Mrs. Jimmy W. Harris. Jimmy has led an active career here at Southwood and participated in FCA for Boys, served as Vice-President of National Junior Honor Society, a member of National Honor Society, and as a delegate to Louisiana Boys' State. Jimmy has projected the image of the ideal Southwood Cowboy through his leadership as a Student Council Senator, and his outstanding sportsmanship representing Southwood on the football field, being named All-District, and being a member of the baseball and track teams.

Senior Favorites Cherie Dawson, Bubba Ash

Junior Favorites Dedra Thomas, Warren Harris

Sophomore Favorites Kara Eggers, Mike Jones

Freshman Favorites
Regina Cox, Chris Hough

Honors Were Abundant

1

2

3

4

5

6

1. Freshman Honor Band: Row 1 — Suzanne Brown, Anita Black, Gae Morin, Sherri Jordan, Shelly Whitehead, Cindy Myers. Row 2 — Larry Hampton, Donna Gragg, Jill Bialas, Greg Svan, Tony Curington, Dod Pharis, Dale Silvernell.
2. District Honor Band: Row 1 — Monica Holt, Sherri Smith, Elaine Townes, Pam Davis, Angela Morin, Carol Anderson, Marcie Bates, Cathy Bonin, Greg Stecklein. Row 2 — Ronald Lyle, Gloria Flores, Brian Weaver. Row 3 — John Morrison, Laura Causey, Mike Lester, King Medlin, Russell Vineyard, David McNeil, Steven Courtney, Hal Williams, Mindy Holman, Cheryl Wiley, Stan Martin, Dan Medlin, Billy Morrison.
3. Four States Honor Band: Carol Anderson, Laura Causey, Greg Stecklein, Billy Morrison, Marcy Bates.
4. All-Star Band: Row 1 — Marcy Bates, Donna Whitton, D'Nan Worsham, Michelle Day, Sherri Smith. Row 2 — Angela Morin, Pam Davis, Stan Martin, Laura Causey, Ronald Lyle.
5. National Merit Semi-Finalist: Seated — Liza Frazier, Anna Aldridge, Karen Germany, Angela Gatlin. Standing — Keving Vercher, Stan Martin.
6. Quiz Bowl: Kevin Vercher, Lisa Frazier. Sponsors — Gloria Hicks, Robert Williams, Marvalynn Henderson, Denise Prater, Lauren Bielecki, Stan Martin.

Lookin' for the Good Stuff . . .

1. The All-District Football Jocks This Year Were: Row 1 — Stan Humpries, Greg Melder, Joel Breeding. Row 2 — Ricky Peirce, Jimmy Harris, Bubba Ash, Derris Wiman, Danny Gleason. Row 3 — Brad Thomas, Jeff Green.
2. Ginger Rogers rode to victory in the 1981 National High School Finals along with another Southwood senior Melinda Presley.

Opposite Page

1. Shane Smith was honored by the Caddo Parish School Board for his achievements in track. Shane was named "All-American" this year.
2. Damon McCoy tightened up on his backstroke and captured a National title in his age division.
3. All-City Football Honors Went to: Row 1 — Brad Thomas, Stan Humpries, Jeff Green. Row 2 — Ricky Pierce, Bubba Ash, Greg Melder and Jimmy Harris.
4. Danny Gleason received the "Challenger Award" for the Christian example he expressed on and off the field.
5. Southwood's very own Bubba Ash was honored as All-State Defensive player while two of his fellow teammates Stan Humpries and Jimmy Harris received Honorable Mentions.

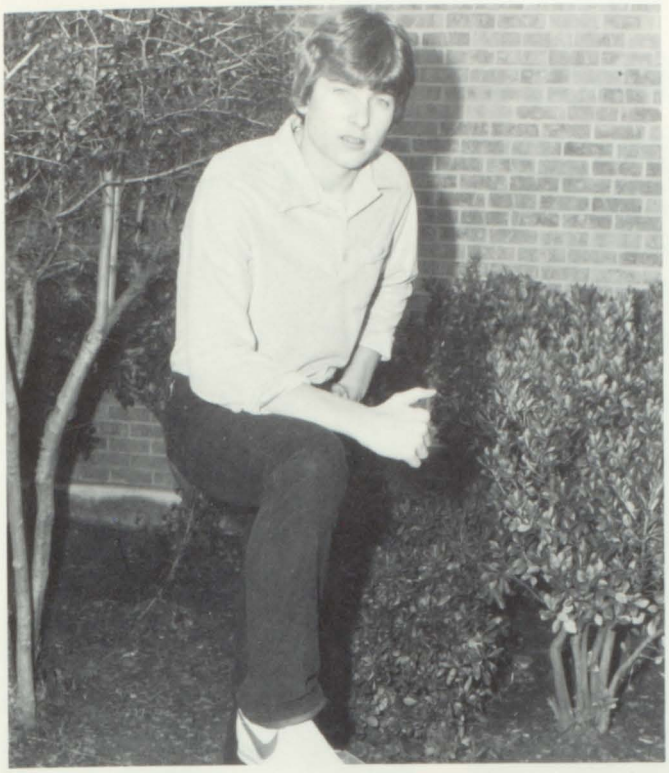

Gotta tighten up on your backstroke

3

4

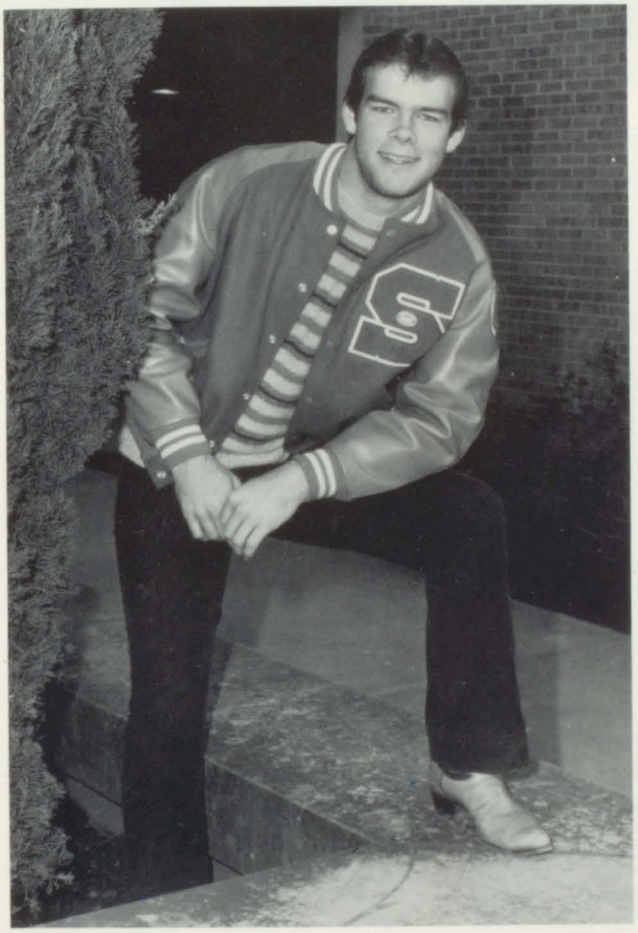

2

Southwood's

Bubba Ash

Anna Aldridge

Susan Bell

Beth Brannon

Mary Duty

Angela Gatlin

Who's Who

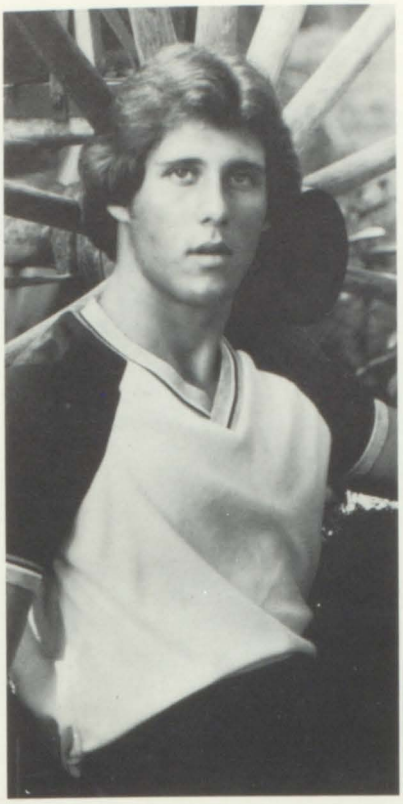

Jimmy Harris

Steve Kitchings

Dan Michels

Shane Smith

Kevin Vercher

Kathy Waits

PAGEANT NIGHT

OF 1982

AN EVENING IN PARADISE WITH 50 BEAUTIES

Lori Bias

Janna Bowman

Tammi Brossett

Welozette Burton

Laura Causey

Tanya Chapel
Miss Congeniality

Paula Copple

Regina Cox

Laura Dunton

Mary Duty

Mendy Elster

Lori Friedel

Dawne Gallagher

Linda Garner

Kathryn Green
Miss Congeniality

Toni Hancock

Cindy Ireland

Charlotte Isbell

Velvet Jackson

Melissa Jones

Sharon King

Shannon Kringe

Cheri Landrum

Stacey Mason

Alane Massey

Mia Mayes

Heidi Methvin

Susan Mondello

Lisa Paxton

Kristine Phillips

Celeste Prudhomme

Renette Rawls

Kelli Rogers

Rhonda Rowe

Marianne Savage

Marsha Self

Beth Semon

Janet Shamsie

Machel Smith

Peggy Smith

Nancy Thompson

Carla Wagner

Kathy Waits

Patricia Watson

Leigh Willhoite

Patricia Williams

Sue Whitlock

Krissy Wheeler

D'Nan Worsham

The mascara was flowing at Southwood's twelfth annual beauty pageant- Our Lady of Paradise. All the long hours of mind boggling work that the student council, contestants, and entertainers put in helped to make this year's pageant two evenings of sheer magic.

Squeals of excitement echoed as Marsha Self was crowned "Out Lady of Paradise." Marsha, a senior, is the daughter of Mr. and Mrs. Billy R. Self.

Southwood's Miriam Gauthier-one of this year's original fifty pageant contestants-is the presently reigning Miss Shreveport. Winning this title, Miriam had to forfeit her opportunity to enter "Our Lady of Paradise", but she did participate in the parade of visiting queens.

A special "thank-you" is owed to the student council and its sponsors, Ms. Verdis Pruitt and Mr. Otis Fletcher. Not only are these people completely responsible for the pageant's success, but they have also made it possible for the magic of that evening to be captured in these color photographs.

Art work by Sheryl Cogdell.

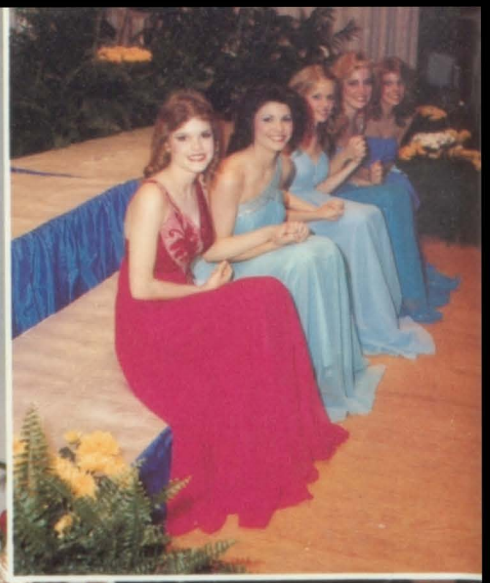

The winner of this year's pageant was Marsha Self. Marsha, a senior at Southwood is the daughter of Mr. and Mrs. Billy R. Self.

Runner's up include 1st runner up, D'Nan Worsham; 2nd runner up, Krissy Wheeler; 3rd runner up, Christine Phillips; 4th runner up, Lori Friedel.

POKER
HOYLE
100
STATE OF ALABAMA

WANTED:

THE GAMBLERS

A band of energetic pokes with great ideals... they have unreal goals... they are armed with desire, unity, hustle, defense, conditioning, guts, heart, and a winning attitude!

WANTED BY:

Dan Michels

The "Crazy Eight"

The 1981-'82 "Crazy-Eight" led the school in spirit. The cheerleaders attended camp at SMU, winning the spirit stick and five ribbons. They also represented Southwood in the cheerleader competition at Southpark Mall, and won third place. This fall, the girls held a clinic at Westwood Elementary school for elementary cheerleaders.

Miss Sue Blacet sponsored the group and supervised the planning of pep rallies and posters to boost the Cowboy spirit.

This year's cheerleaders include head cheerleader — Susan Bell, Stacy Mason, Sabrina Wise, Janet Shamsie, Angela Gatlin, Cherie Dawson, Dedra Thomas and Jackie Carey.

The Southwood Cowboy was senior Brad Bates and the mascot was four-year old Suzette Jordan, daughter of Mr. and Mrs. Donnie Jordan.

The Silver Spurs

Row 1 — Julie Grissom, Kelli Rogers, Barbara Breeding, Diane Coleman, Teri Scotto, Alicia Rainer, Marianne Savage, Janice Zurn, Janna Bowman, Paula Copple, Tracy Rivers, Anna Aldridge. Row 2 — Susan Mondello, Rhonda Varnell, Christa Schroll, Diane Semon, Melissa Boatner, Beth Brannon, Nancy Thompson, Joanna Spells, Karen Kotarski, Stacey Yarbrough, Dana Brossett, Cindy Ireland.

A fantastic performing season for Southwood's Silver Spurs began with attending the Superstar Drill Team Camp in Houston, Texas. After much hard work they brought home the sweepstakes award for a notable amount of blue ribbons, along with various other awards. State competition was held at NSU where the Spurs received a rating of 1 for their high-kick routine to "He's So Shy." Non-school activities included an invitation to LSU-S Fall Fest' Talent show, where they danced the opening number to "There's No Business Like Show Business." Those eye-catching silver skirts also danced away to "Virgin de la Macerena," "On Broadway," and "Jessie's Girl."

1

2

1. Beth Brannon, Captain.
2. Melissa Boatner, Lieutenant.

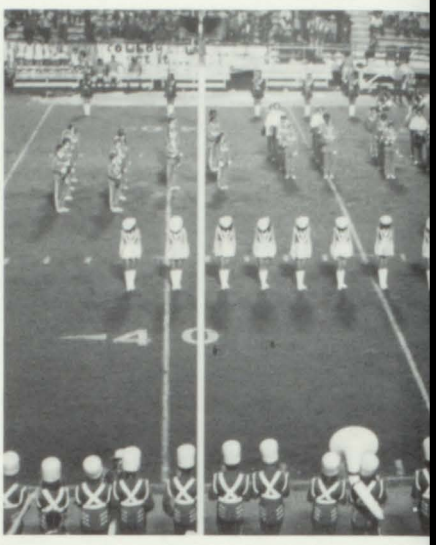

Southwood's drill team is shown in several poses as they execute two of their jazz high-kick dances, "On Broadway," and "Virgin de la Macarena."

Sitting in the stands is a familiar face to Southwood students, Miss Nancy Gephardt, director of the Silver Spurs Drill Team for the past six years.

S.H.S. Pep Squad • • •

1

2

1. Mascots: Brandy Alan, Cheyenne Rogers, Marshall Shylonda Gibbs.
2. Sheriffs: Row 1 — Welozette Burton, Ginger Schin. Row 2 — Mary Childers, Elizabeth Brewer.
3. Deputies: Kim Rogers, Kathy Adcock, Barbara Rogers, Margaret Mitchell.

Opposite Page
1. Drummers: Row 1 — Beverly Yohe, Ginger Schin, Margaret Mitchell, Alana Kyle. Row 2 — Donyae Oberle, Kim Phillips, Stephanie Freeman, Ida Aldridge, Danna Gamel, Audrey Wood, Denise Gourley, Angela Booty, Susan Lyles.

3

The Spirit of Southwood

1

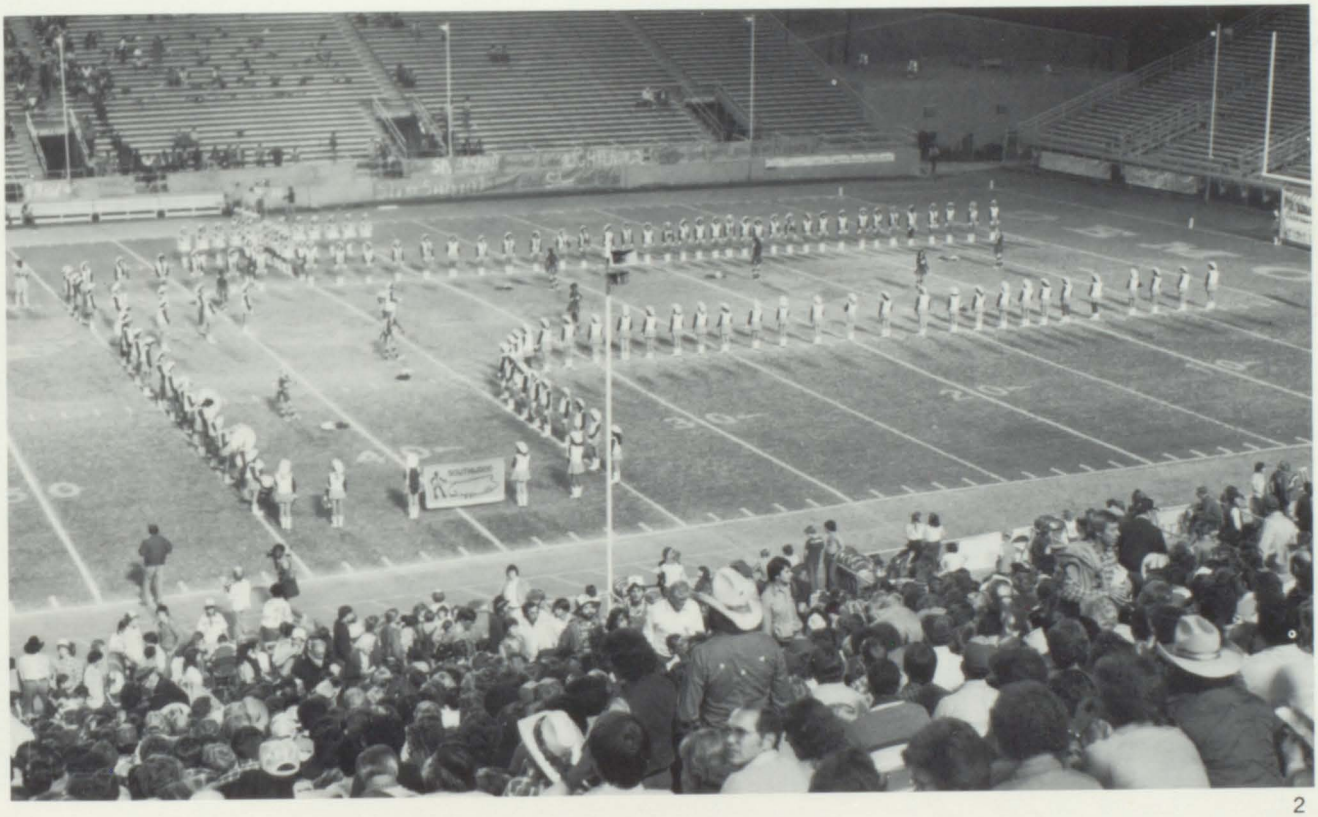

2

1981-82 Chapparelles

This year's Chapparelles proved to be the most spirited pep squad in the city cheering the Cowboys on to a perfect 10-0 football season. Led by Marshall Shylonda Gibbs and Deputy Marshall Gwen Washington they appeared before each game forming the traditional Southwood Cowboy Boot. The pep squad sponsor this year was Mrs. Lucy White.

1. Flagbearers: Beverly Yohe, Alana Kyle.

Opposite Page
1. Marshall: Shylonda Gibbs.
2. Deputy Marshall: Gwen Washington.

1

2

1

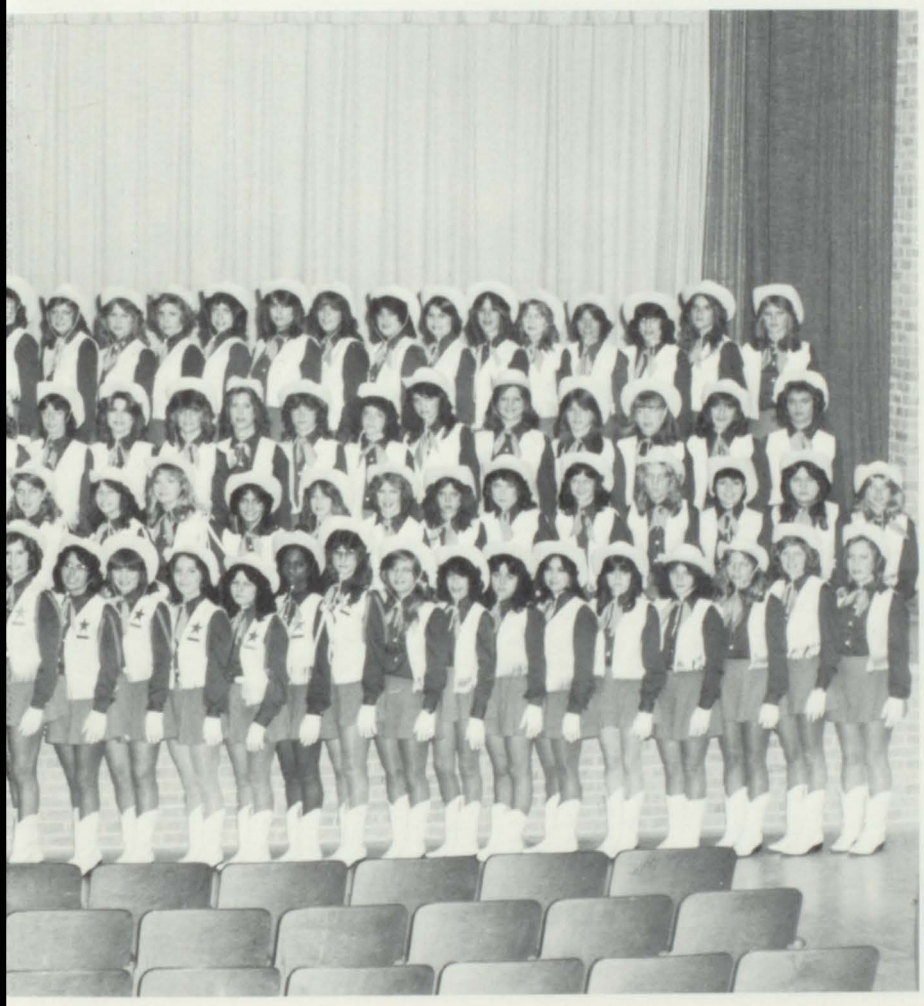

2

The 1981-82

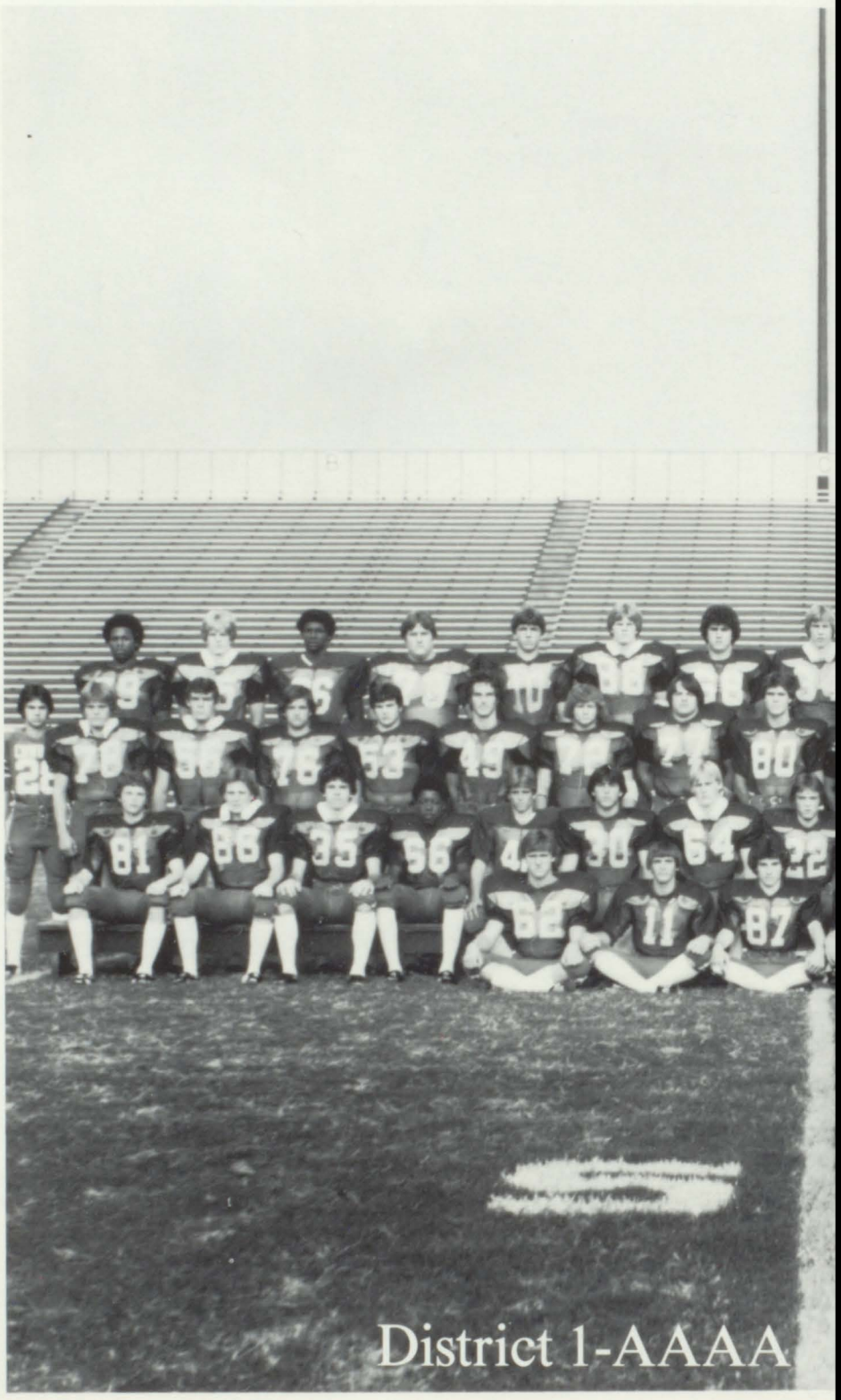

Front Row — Scott Crabtree, Richard Head, Gary Scott, Greg Taylor, Andy Anderson, Pat Taylor, and Craig Shaw. Second Row — Jeff Green, David King, Brian Crawford, Johnathan Roberts, Mike Jones, Warren Harris, Greg Melder, Jeff White, Kevin Jobe, Rodney Smith, Scott Mason, Brad Thomas, Darren Rak, Gary Raiford, Todd Guthrie, Paul Owens, and Aubrey Bedford.

Southwood Cowboys

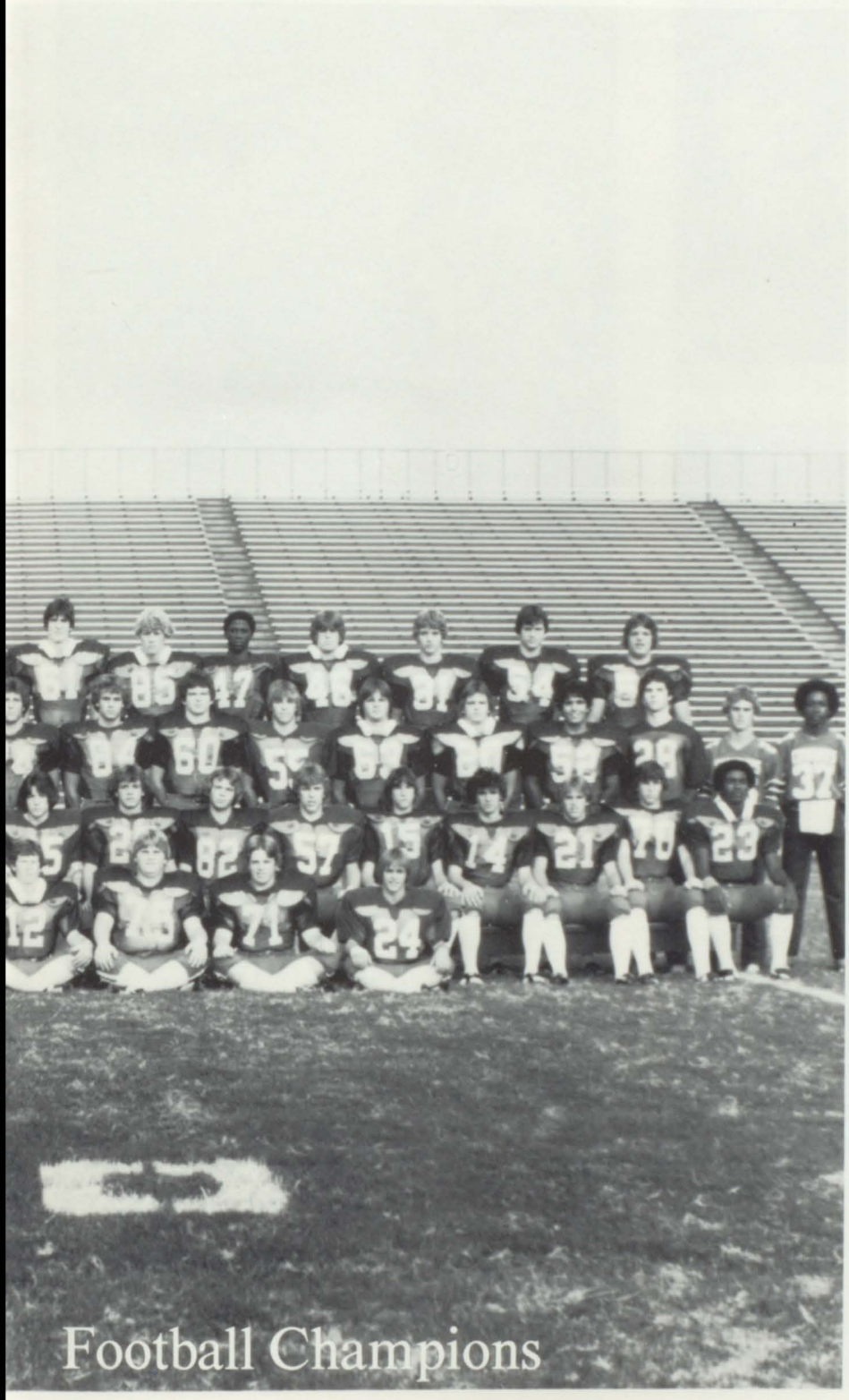

Third Row — David Morgan, Brice Groll, Danny Gleason, Richard Jennings, Mike Gross, Kenny Adcock, Steve Sweet, Rickey Pierce, Scott Snipe, Jimmy Harris, Jason Lofton, Hal Williams, Kile Williams, Derris Wiman, Joel Breeding, Joe Lyles, Danny Dehondt, Tim Cates, and Joseph Rasco. Fourth Row — Spearman Ray, King Medlin, Kenneth Collins, J. W. King, Stan Humphries, Dan Medlin, Greg Sikes, Bubba Ash, Dan Michels, Joe Hadwin, Major Bailey, Steve Rose, Chris Lewis, Craig Monroe and Andrew Epperson.

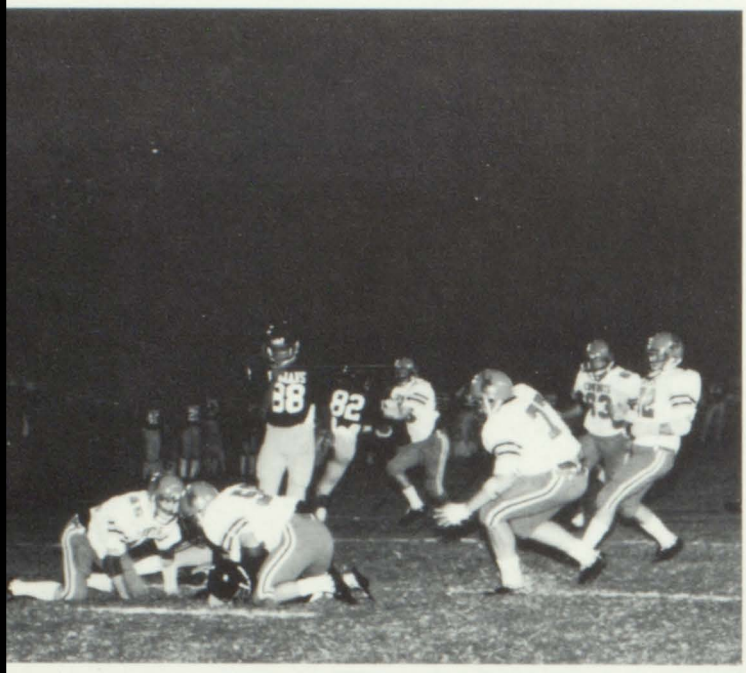

1

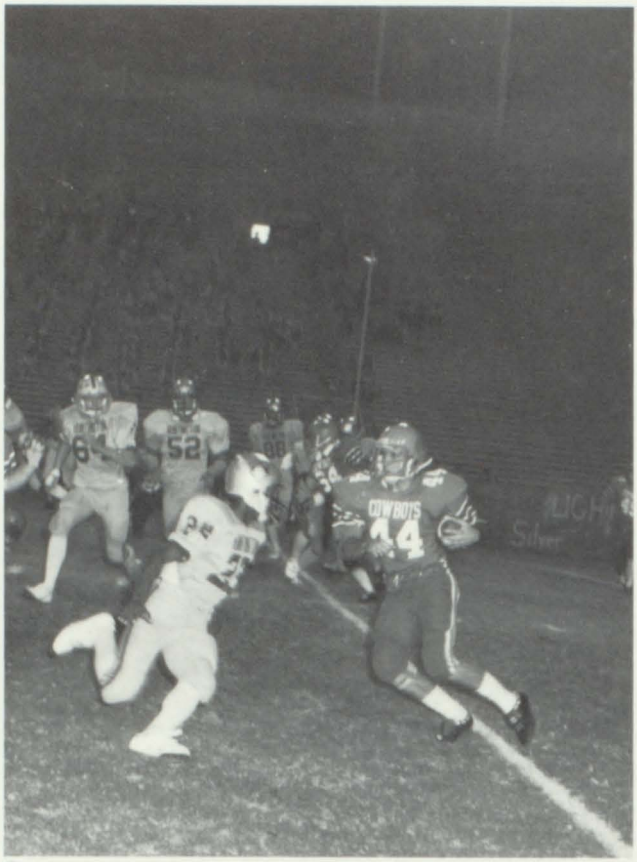

2

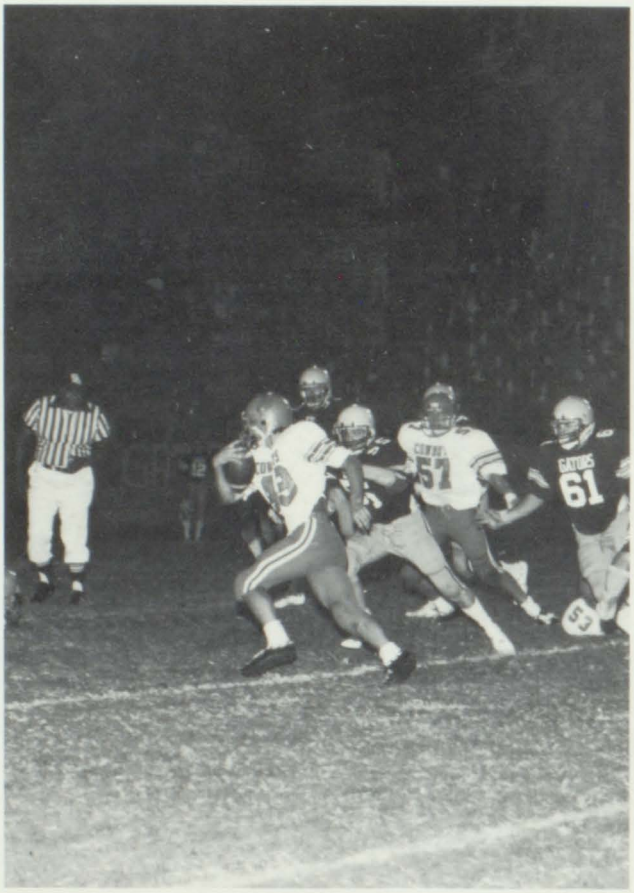

3

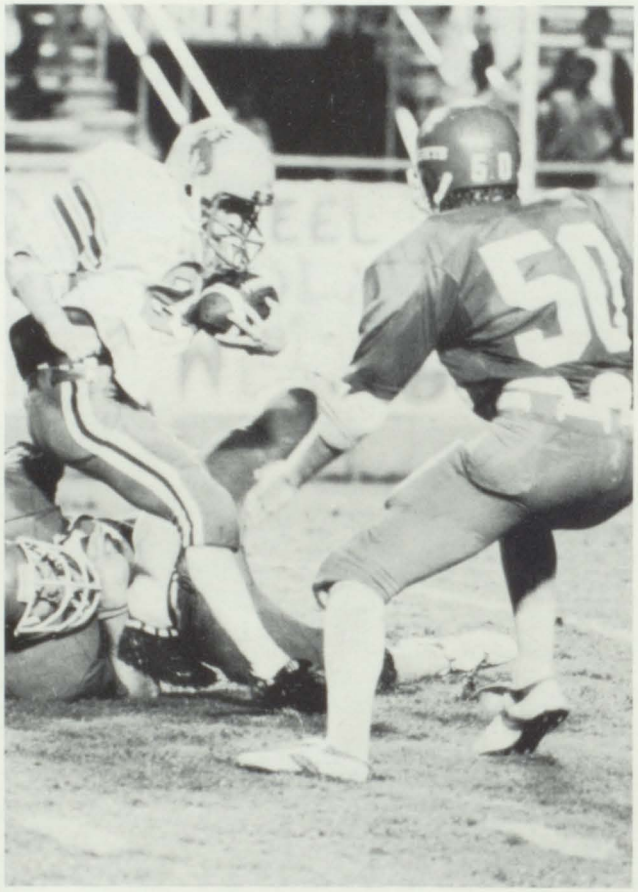

4

1. The Cowboy Defense crushes Fair Park.
2. Jimmy Harris breaks outside.
3. Kenny Adcock goes right through the middle against Captain Shreve.
4. Craig Shaw carries the ball against Woodlawn.

Opposite Page

1. Stan Humphries is too fast for the competition.
2. Kenny Adcock is off and running.
3. Jeff Green scores against the Raiders.
4. What a catch! Danny DeHondt hauls in another one.

1

2

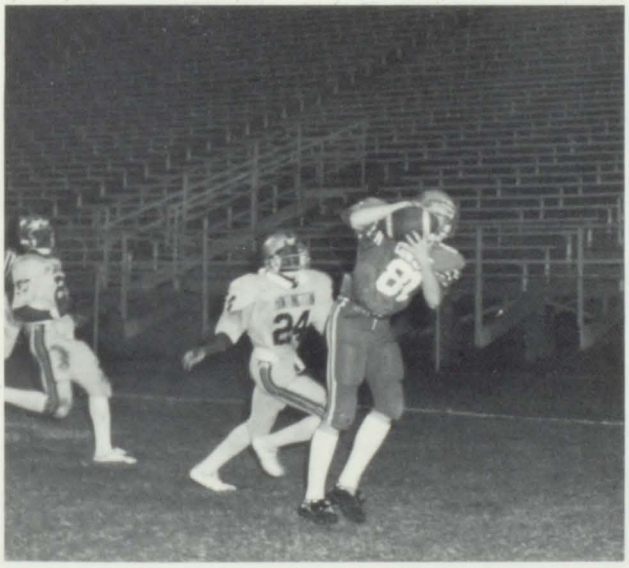

3

The Offensive Leaders

The leaders on a football team are those individuals who score the most touchdowns and make the most tackles. The '81 Southwood Cowboys, however, seemed to be blessed with just the right combination of these special players to provide for the very first 10-0 season in the history of our school. These special players on offense were — Rushing: Jimmy Harris, 806 yards; Kenny Adcock, 781 yards; Craig Shaw, 256 yards; Warren Harris, 183 yards; Danny DeHondt, 139 yards; Gary Raiford, 28 yards; Joseph Rasco, 21 yards; Mike Jones, 10 yards; Kevin Jobe, 7 yards. Passing were — Stan Humphries, 1588 yards; Jimmy Harris, 25 yards. Pass Receiving were — Jeff Green, 577 yards; Jimmy Harris, 337 yards; Danny DeHondt, 273 yards; Scott Mason, 172 yards; Kenny Adcock, 103 yards; Gary Raiford, 77 yards; Major Bailey, 69 yards; Warren Harris, 26 yards. Leading scorers were — Jimmy Harris, 84 points; Jeff Green, 78 points; Craig Shaw, 48 points; Kenny Adcock, 40 points; Gary Raiford, 33 points; Scott Mason, 10 points; Rick Hammer and Rodney Smith, 8 points; Major Bailey, 6 points; Joe Hadwin, 2 points. Stan Humphries averaged 43.3 yards for 25 punts, while Kenny Adcock averaged 39 yards for 3 punts.

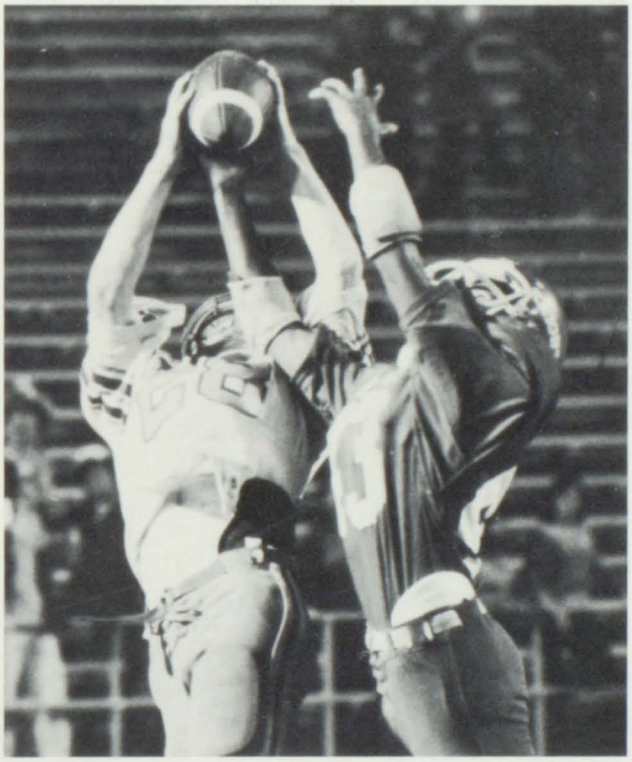

4

SOUTHWOOD	28	PARKWAY	0
SOUTHWOOD	35	AIRLINE	21
SOUTHWOOD	27	CAPT. SHREVE	26
SOUTHWOOD	50	BOSSIER	6
SOUTHWOOD	28	TEXARKANA	21
SOUTHWOOD	28	BYRD	7
SOUTHWOOD	41	WOODLAWN	24
SOUTHWOOD	50	FAIR PARK	0
SOUTHWOOD	51	BTW	18
SOUTHWOOD	31	HUNTINGTON	0

STATE PLAYOFFS

SOUTHWOOD	0	NEVILLE	25

Coach of the Year and His Staff

1

This year's Southwood Cowboy Defense was slightly overshadowed by the explosive cowboy offense, nevertheless, the mighty orange crush also had a great year. The Big D gave up 318 points over ten games, which averages out to just under 29 points per game. Southwood opponents were allowed 821 yards rushing, and 1224 yards passing for a total of 2045 yards gained. That averages out to about 204½ yards per game, which was good enough for second in district. Southwood offense, on the other hand, rushed for nearly 2200 yards and passed for 1655 yards, giving them 3854 total yards. It was this control of the ball by both the offense and defense that allowed the Southwood Cowboys to achieve a "perfect regular season."

This page:
1. Coach Ken Ivy calls the shots.
2. The Southwood Cowboys Coaching Staff, Kneeling — Coaches Williamson, Morning and Ehrhardt. Standing — Coaches Turner, Cummings, Ivy, Worthen and Willis.

2

1

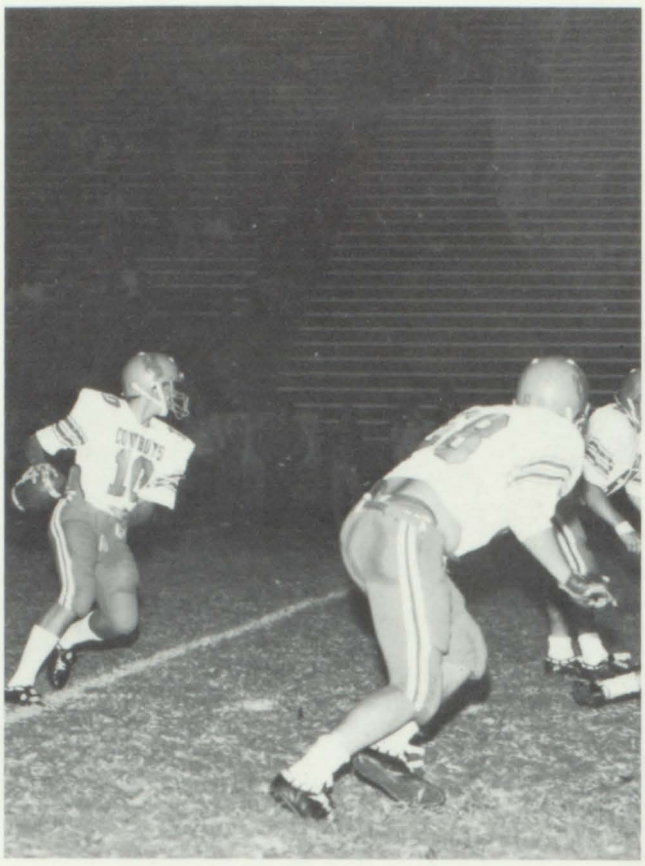

2

3

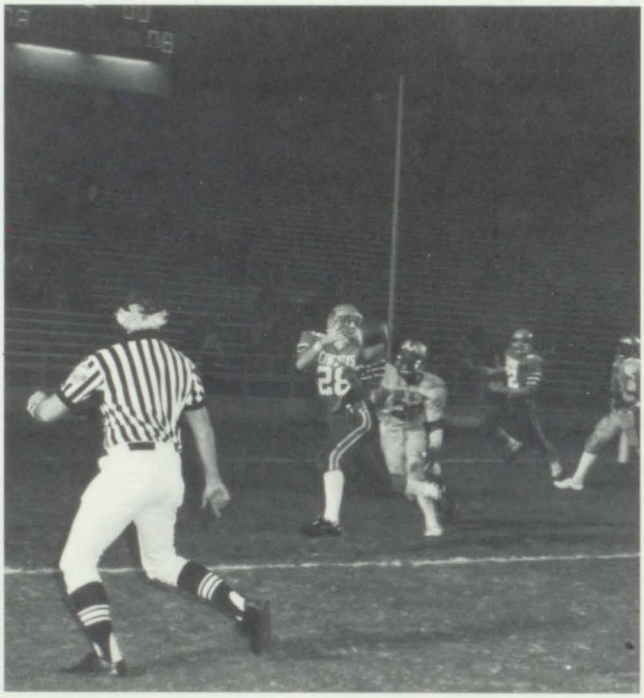

4

1. Jimmy Harris tries to break outside.
2. Stan goes back to pass.
3. Another good kick by Stan.
4. Danny halls one in.

Varsity Managers: Their Work Is Never Done.

1

2

3

1. Stan Humphries scrambles for extra yardage.
2. The "Green Light" scores against Parkway.
3. Varsity Football Managers: Standing Are — Head Manager Robbie Cox and Jimmy Sommers, Other Managers are Carl Scholes and James Hunt.

1

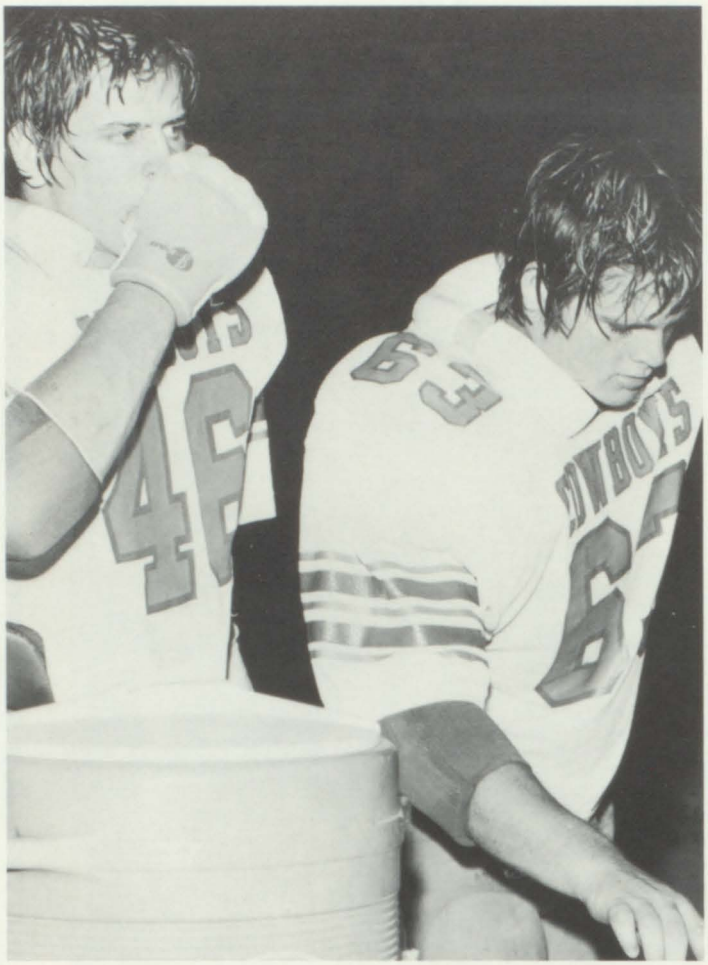

2

3

1. Some of the good times were not so good.
2. Steve Rose and Derris Wiman stop for a drink between plays.
3. The football team during a pep rally.

J.V. and Freshmen: Future Stars

1

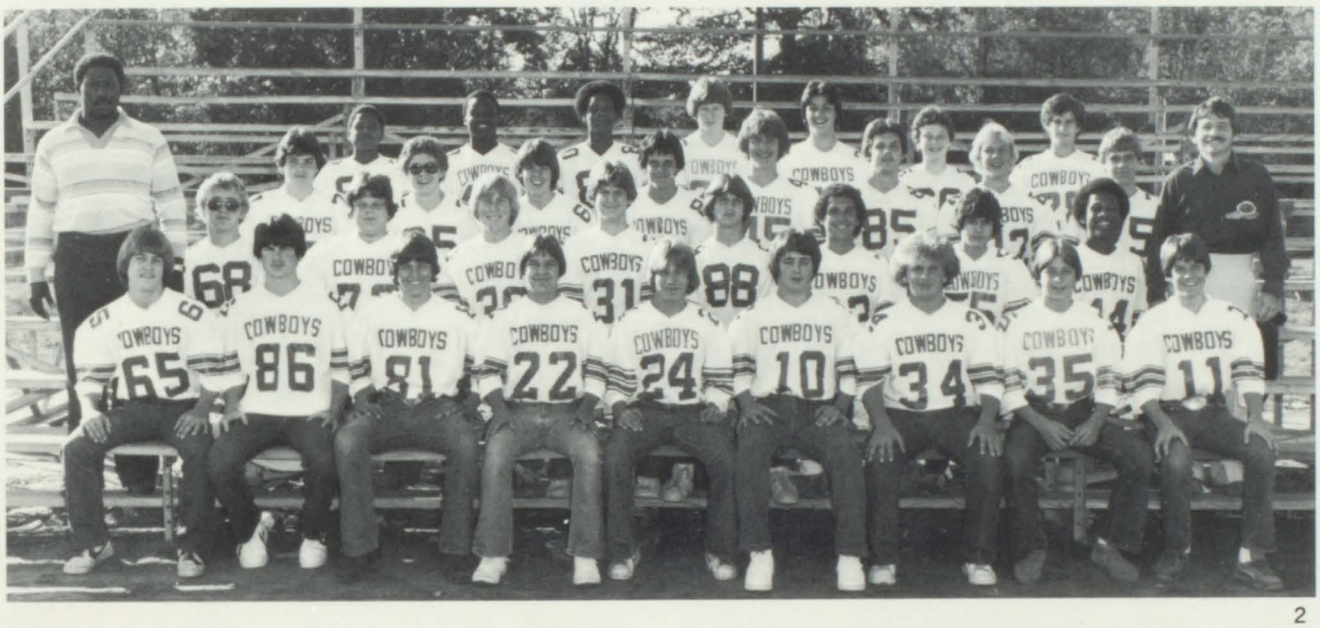

2

1. J.V.: Front Row, L-R — Bobby Ireland, Gary Scott, Jeff White, Arron Wright, Greg Taylor, Warren Harris, Mike Jones, Harvy Martin, Jody Holloman, John Curtis, Itchy Barnes. 2nd Row L-R — Craig Shaw, Chad Brownfield, Todd Guthrie, Kevin Jobe, Darrel Eason, Miles Beech, Darren Rak, Rudrik Brown, Keith Cooper, David Morgan, Pat Taylor, Richard Head. 3rd Row L-R — Tim Cates, Brice Growl, Paul Owens, Johnathan Roberts, Joe Lyles, David Selby, Andrew Epperson, David King, Spearman Ray, Winston Howard, Kile Williams, Joseph Rasco. 4th Row L-R — Craig Monroe, Scott Crabtree, J. W. King, Major Baily, Dan Medlin, Kenneth Collins, Hal Williams, Chris Lewis, Jason Lofton.
2. Freshmen: Front Row, L-R — Doyle Joelkel, Todd Kirkman, Tim Emerson, David Owen, Bobby Morgan, Lance McDowell, Todd Siragusa, Randy Miller, Scott Ziegler. 2nd Row L-R — Jeff Lutz, Kevin Remedies, Mark Davis, Nathan Blake, Brian Bell, Greg Svan, Keith Mahany, Darron Snyder. 3rd Row L-R — Craig Hicks, Chris Heun, Bret Hart, Kenny Morrison, Skipper Gafford, Mark Flores, Scott Reynolds, Aubrey Tubbs. 4th Row L-R — Cornelius Thomas, Michael Anthony, Ira Hill, Brett Ogletree, Paul Morgan, Scott Camp, Blaine Selby.

1981-82 Southwood Cowboys

1

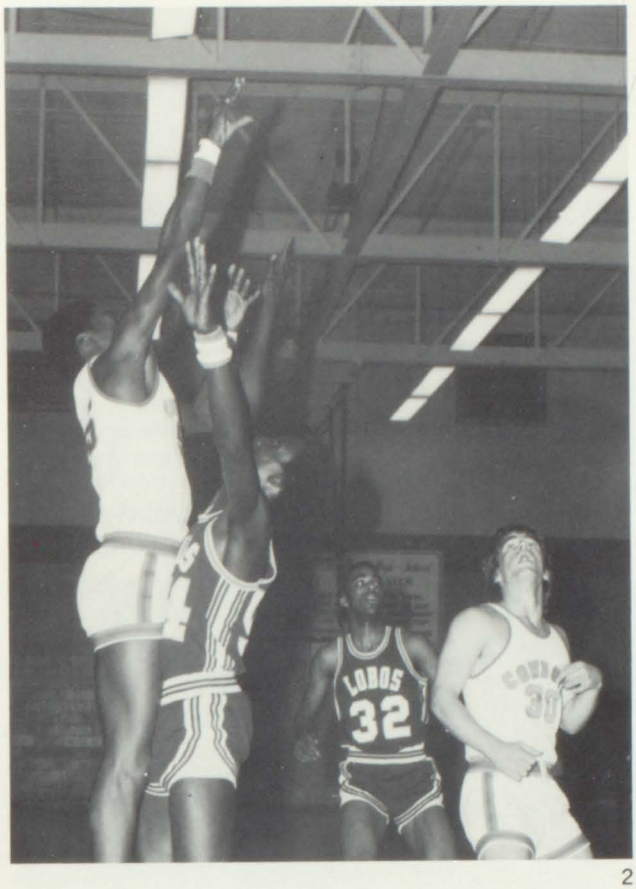

2

3

The 1981-82 Southwood Cowboys Varsity Basketball Team: First Row — Nero Young, Randy Young, Eric Randolph, Steve Rose, Steve Kitchings, Roland Scroggins, and LeNoris Young. Second Row — Stan Humphries, and Bob Holloway. Third Row — Rodney Trammell, Bubba Ash, Trevor Moore, Kenneth Collins, and Art Evans.

Basketball Players "Took Off" On The Great White Court

The SHS Basketeers were a group of energetic, spirited, and hardworking young men. They thrived on the thrill of competition. And the Southwood Cowboys were competitive. This year's team was very young, only having five seniors. Despite being somewhat inexperienced, they managed to win many games in district. The Basketeers would like to thank all their great fans for their spirited support. Varsity Coach Jim Randolph and Assistant Coach Andrew Morning, put their hearts and souls into winning their games and were victorious many times. The future looks bright for the Southwood Basketball tradition and for Coach Jim Randolph.

1. Bubba Ash blocks a Woodlawn player's shot.
2. Guard Steve Kitchings brings the ball down.
3. Bubba Ash and Rodney Trammell both go for the rebound against Airline.

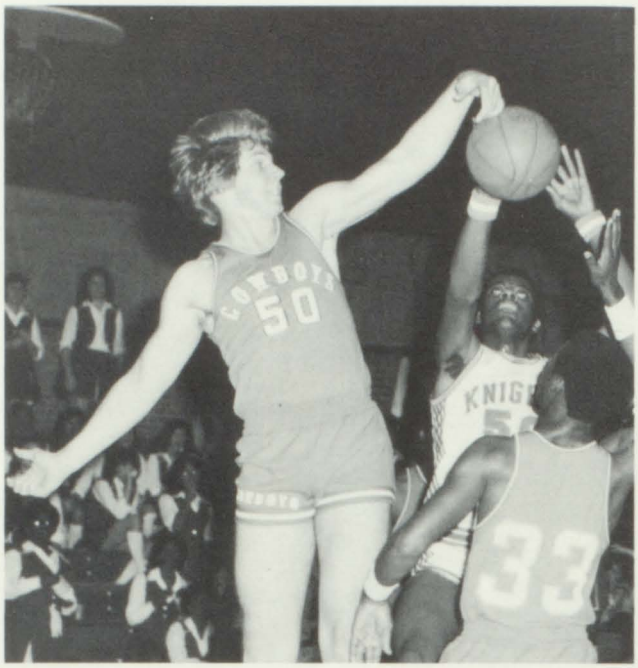

1

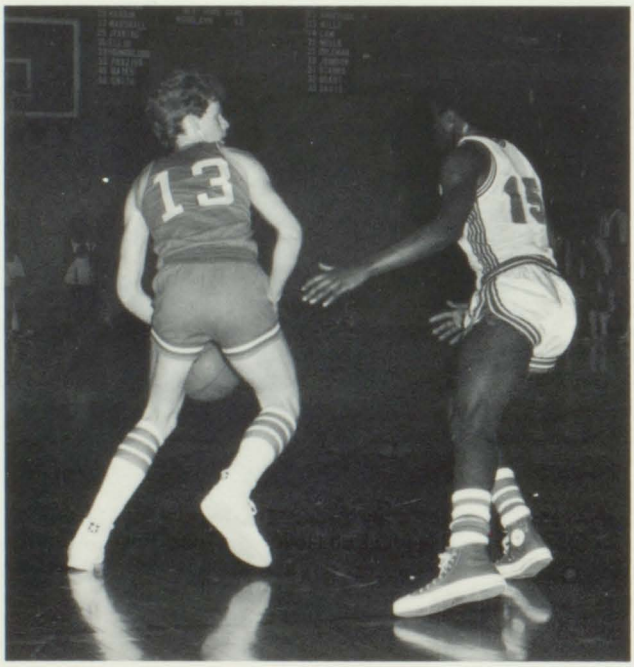

2

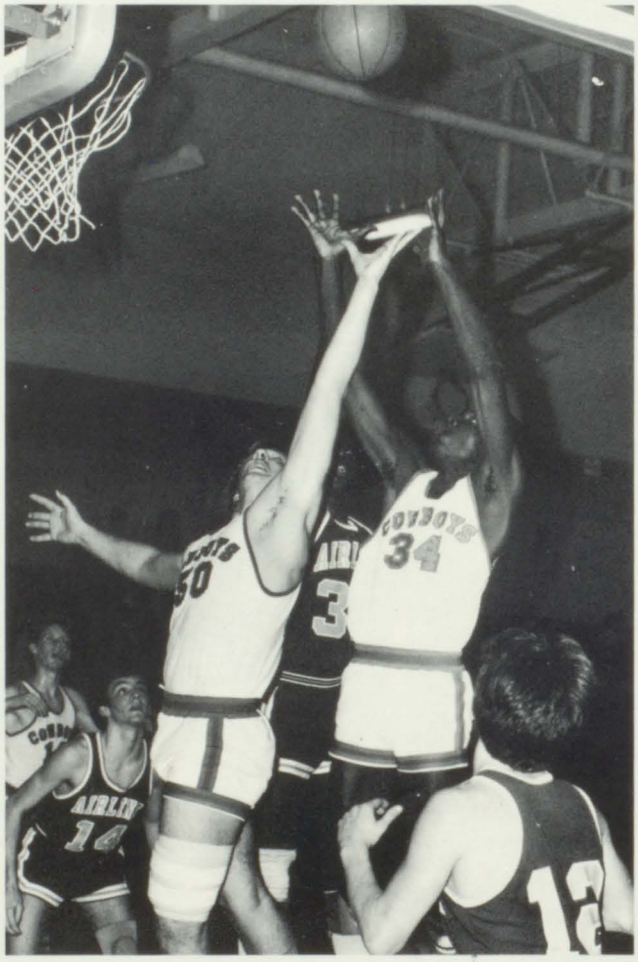

3

Acrobatics on the B-Ball Court

The counselors at the camp for spastic boys thought that basketball would be very therapeutic.

1. Disco Basketball.
2. Bubba under the boards.
3. Fight! Fight!
4. At the Hop.

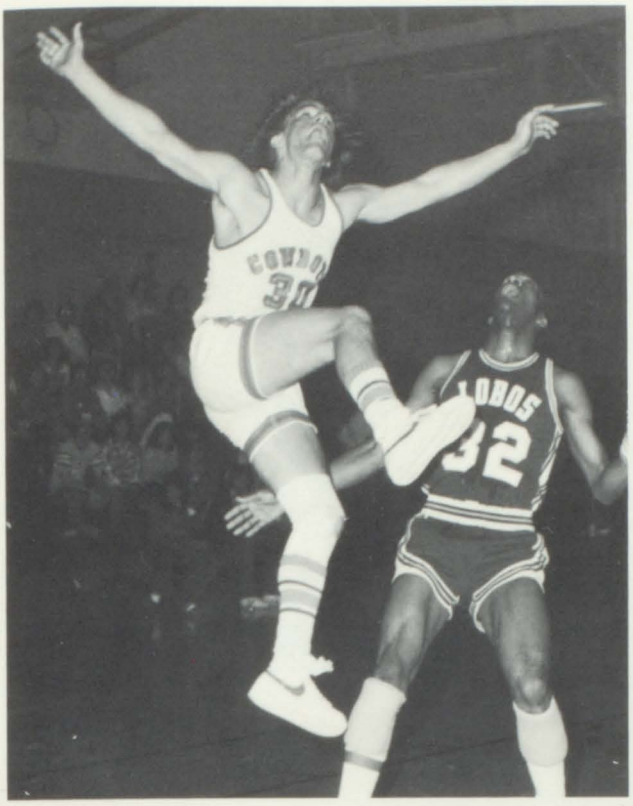

1

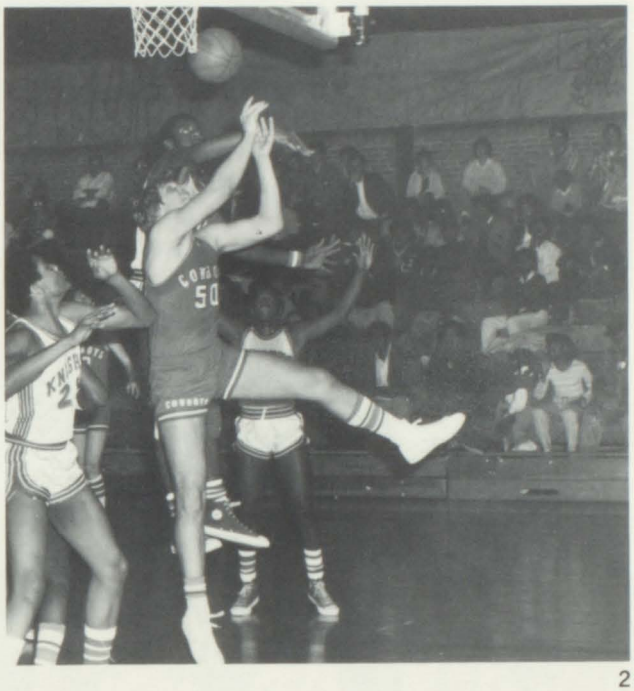

2

3

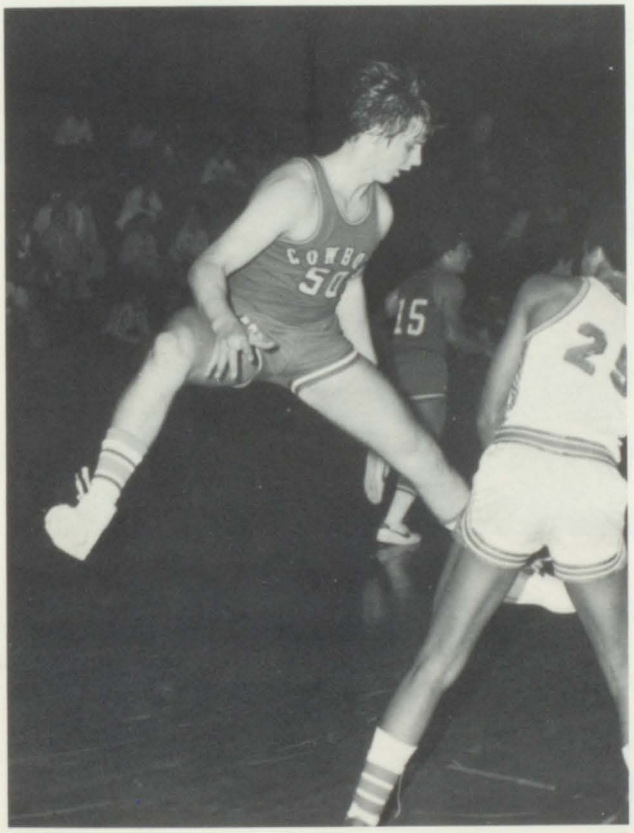

4

J.V. and Freshmen: Tomorrow's Stars

1

2

1. J.V.: First Row — Eric Randolph, Cedric Jiles, Lenoris Upton, Nero Young. Second Row — Kenneth Collins, Trevor Moore, "Down Town" Dave Brown, and Rodney "Tree" Trammell.
2. Freshmen: First Row — Chris Hough, Anthony Sanders, Darrell Arnold, Lance McDowell, Greg Bowman, Robin Parks. Second Row — Fred Maiden, Eddie Washington, Brian Bell, Ira Hill, Darron Snyder, Scott Ziegler, and Kevin Roberson. Not Pictured Are — Paul Morgan and Ivery Casey.

The Lady Cowboys

The Lady Cowboys: Front Row — LaNita Jones, Pat McKenzie, Linda Collins — Statistics. Second Row — Kim Fain, Dawn King. Third Row — Coach Rose Turner, Josie Johnson, Jill Butler, Kim Tyer, Jackie Greggs, Laura Talbot, Abagail Crawford, Rhonda Allen, Dorothy Martina, Manager. Fourth Row — Penny Upshaw.

Spalding

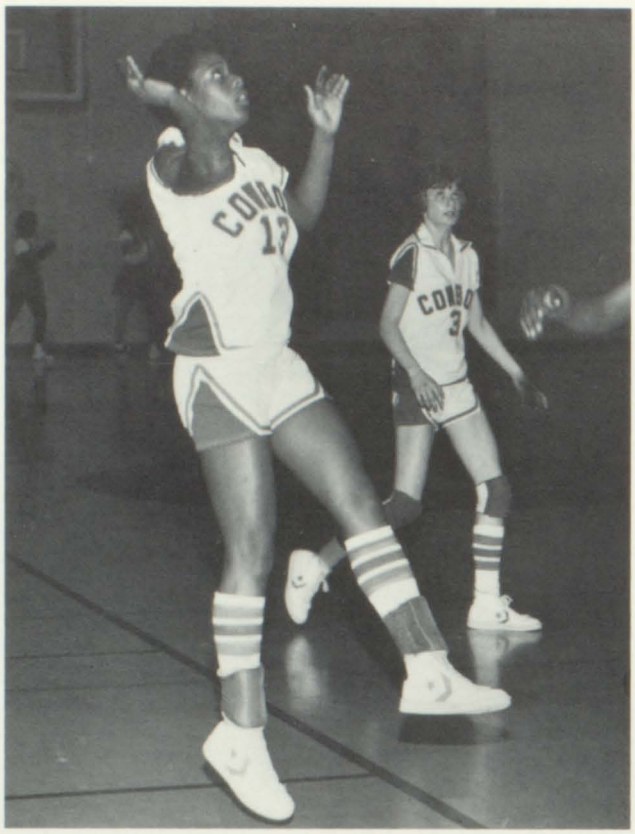

Penny Upshaw 1

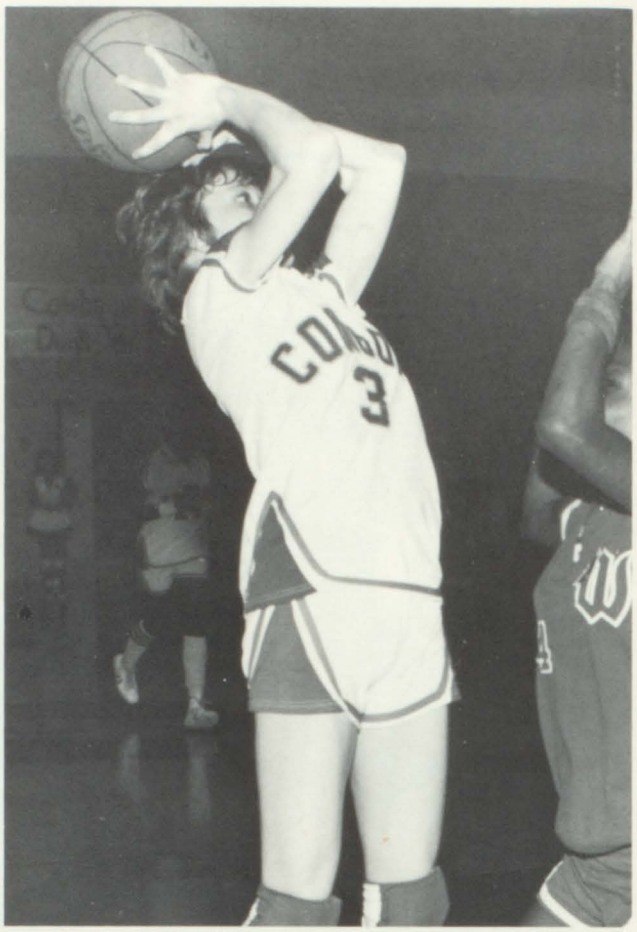

Kim Tyer 2

Jill Butler 3

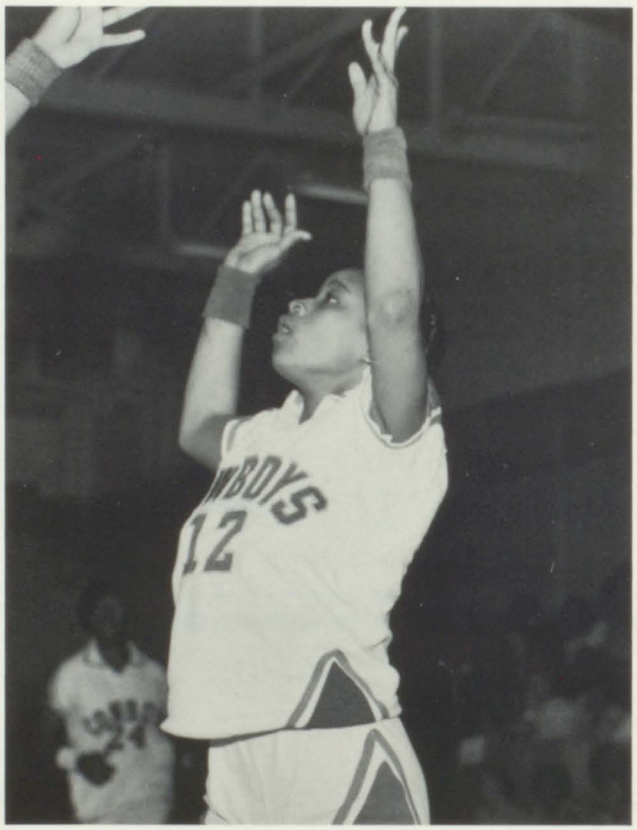

Abagail Crawford 4

Lady Cowboys Add a Touch of Class to Cowboy Spirit

SOUTHWOOD	54	PARKWAY	20
SOUTHWOOD	65	BOSSIER	48
SOUTHWOOD	43	LOGANSPORT	54
SOUTHWOOD	40	NATCHITOCHES	46
SOUTHWOOD	50	CAPTAIN SHREVE	33
SOUTHWOOD	67	AIRLINE	20
SOUTHWOOD	38	CAPTAIN SHREVE	25
SOUTHWOOD	29	RUSTON	39
SOUTHWOOD	46	PARKWAY	44
SOUTHWOOD	46	CAPTAIN SHREVE	35
SOUTHWOOD	57	AIRLINE	42
SOUTHWOOD	49	MINDEN	48
SOUTHWOOD	28	RUSTON	44
SOUTHWOOD	49	MANSFIELD	41
SOUTHWOOD	47	MANSFIELD	30
SOUTHWOOD	58	NORTHCADDO	59
SOUTHWOOD	43	NORTHCADDO	42
SOUTHWOOD	44	WOODLAWN	56
SOUTHWOOD	62	BYRD	60
SOUTHWOOD	51	B.T.W.	49
SOUTHWOOD	50	HUNTINGTON	25
SOUTHWOOD	40	FAIR PARK	45
SOUTHWOOD	41	HUNTINGTON	26
SOUTHWOOD	52	WOODLAWN	71
SOUTHWOOD	53	BYRD	47
SOUTHWOOD	47	B.T.W.	34
SOUTHWOOD	46	FAIR PARK	44
SOUTHWOOD	44	NATCHITOCHES	50

The Lady Cowboys basketball team has enjoyed a very successful 1981-82 season having the best record in the history of girls basketball at Southwood. The season record (19-8 overall; 7-3 district) placed them in second in district, which will propel them into the state playoffs. Three of the Lady Cowboys' starters have consistently hit double figures: Pat McKenzie, 432 pts., 17 av. per game; Kim Tyer, 377 pts., 15 av. per game; and Penny Upshaw, 320 pts., 12 av. per game. This year's team was young, having only three seniors which spells trouble for the other teams next year. Returning next year will be the leading rebounder Pat McKenzie along with Lanita Jones, Kim Fain, Jill Butler, Jackie Greggs, Josie Johnson, Rhonda Allen, Laura Talbot, and Dawn King.

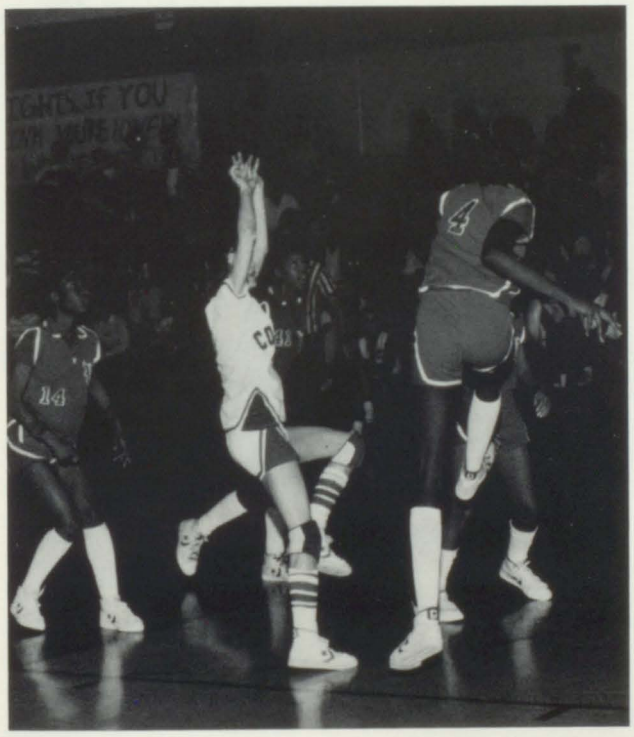

Spring Sports Begin With Track

1

2

Varsity Track Team Members
1. Front Row — Lenard Rose, Cedric Snead, Arron Wright, Craig Shaw, Shane Smith, Gary Raiford. Middle Row — Alan McCoy, T. F. Trummel, Bill Jones, Danny Gleason, Sean Robertson. Back Row — Joel Breeding, Tim Hill, Michael Pipkin, Steve Lehr, David Graham, Major Bailey, Russell Dolloff, Tim Wallace, Coach Turner.

Freshman Team Members
2. Front Row — David Woolsey, Mike Jones, Rodney Bell, Todd Guthrie, Raymond Hill, Itchy Barnes. Back Row — Coach Morning, Joe Lyles, Mike Long, Bob Holloway, David Knighton, Rudrik Brown, Arron Wright.

1

The running cowboys kept that winning tradition alive at Southwood this year. Three new school records were set in the discus, 200 meter, and pole vault. Danny Gleason and Joel Breeding qualified for regionals and Shane Smith was an All American! The loss of a few outstanding seniors won't stop next year's cowboys from going all the way.

1. Tim Wallace clears the bar at 12'6".
2. David Graham finds fame in the long jump pit.
3. Shane Smith wins again in the 200 meter.

2

3

SHS Track Stars for 1981

District champs in the 400 and 800 meter relay were Lenard Rose, Craig Shaw, Tim Hill, T. F. Trummell, and Sedric Snead. Jeff Wallace set a new school record in the pole vault. Danny Gleason threw a new school record of 172′8″ in the discus. Tim Hill placed 3rd in district in the 100 and 200 meter dash with his best time being a 21.8. Joel Breeding qualified for regionals in the half mile with a 2.05. Shane Smith and Bill Jones won for the cowboys in the one and two mile runs.

Overall, the cowboys had a great year and as far as winning goes, Coach Turner and Coach Morning say wait till next year.

1. T. Brown brings it home.
2. Lenard Rose, Craig Shaw, Tim Hill, T. F. Trummell and Sedric Snead in the 400 and 800 m. relay.

Opposite Page
1. Steve Lehr hurdles all obstacles.
2. Raiford and Wallace, two of the best.
3. Joel Breeding and Sean Robertson run cross country for the SHS team.
4. Shane Smith takes it to the max.

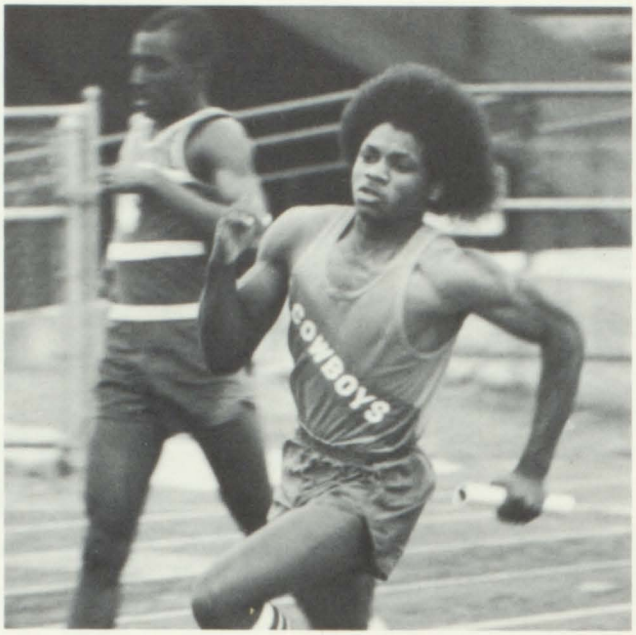

1

2

1

3

4

1

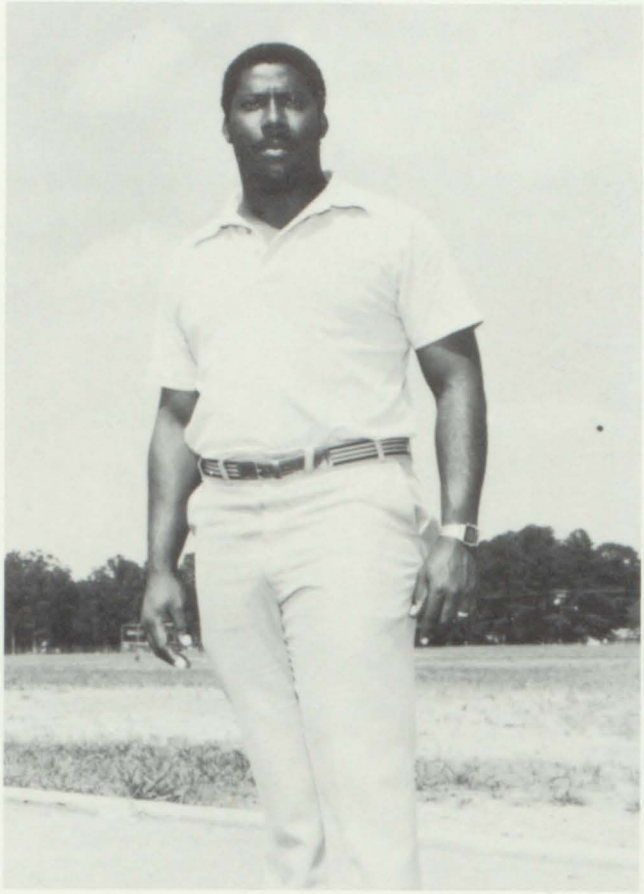

2

3

1

Lady Tracksters Run to Win

The Girls' Track Team for the 80-81 season followed suit with all the winning teams before them. Welozette Burton, Sharon Sinville, Penny Upshaw, and Xrevette Burton are some of the outstanding runners on Southwood's winning team.

1. Welozette Burton and Sharon Sinville show team spirit.
2. Penny Upshaw runs on the relay team.
3. Brenda Anderson breaks the tape.

Opposite Page

1. Coach Andrew Morning.
2. Coach Edwin Turner.
3. The Southwood Cross Country Team: First Row — Shane Smith, Giang Do, Wes Ingham, David Woolsey. Second Row — Barry Ammons, Robert Lonadier, Bill Jones, Gerald Gilley, and Sean Malloy.

2

3

Cowboy Baseball Fever, Catch It!

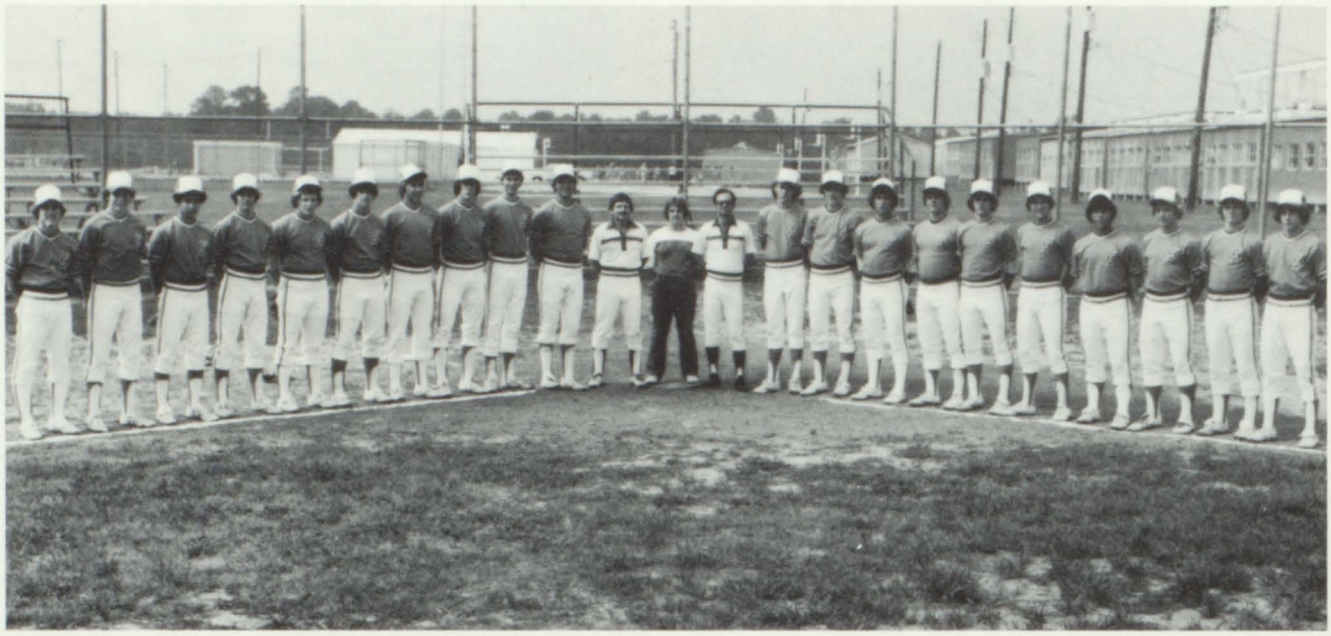

1

2

3

1. Southwood Cowboys Varsity Baseball Team, From Left to Right Are: Greg Kirkman, David King, Joe DiGiacomo, Richard Head, Lonnie Shaw, Darren Wiggins, Vaughn Steadman, Mike Suggs, Rick Williams, Bill Andrews, Coach Ehrhardt, Manager Doug Swearingen, Coach Cowdin, Jeff Gillham, Yancy Eubnaks, Jimmy Harris, Derris Wiman, Rodney Smith, Mitch Tyra, Warren Harris, William Hughes, Donnie Godwin, Kevin Jobe.
2. Jeff Gillham on the mound.
3. "Crack."

1

The Southwood Cowboy Varsity Baseball team started the season off in a slump, but came on strong in the end finishing with a 13-13 record which was good enough for first place in district. Next year's team will be even better with twelve returning lettermen. We are looking for another district championship from the team and maybe even state.

1. Rodney Smith makes it safe to first base.
2. It's a good feeling to win.
3. Rick Williams makes a play on the mound.

2

3

1

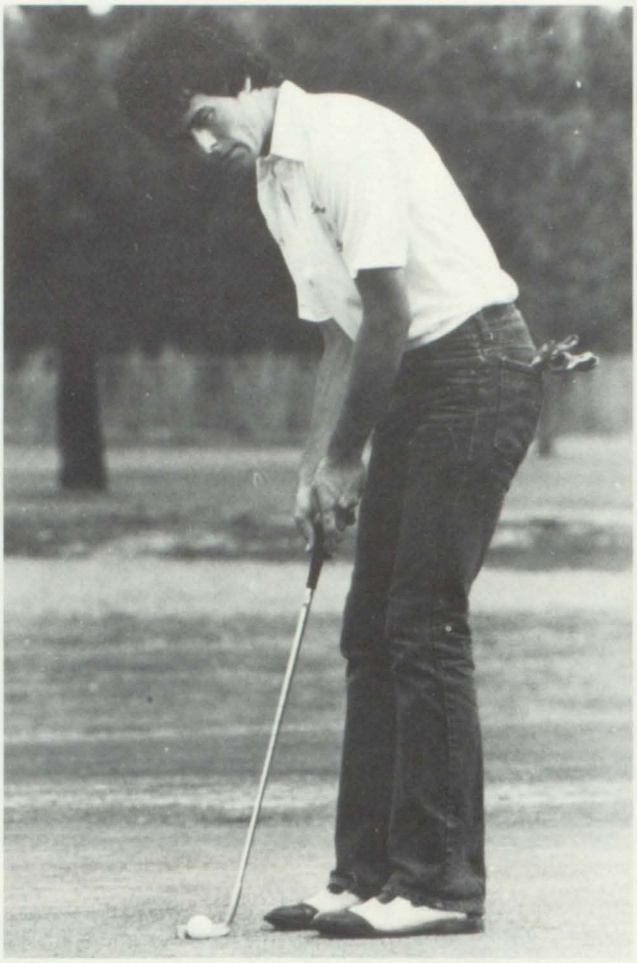

2

3

4

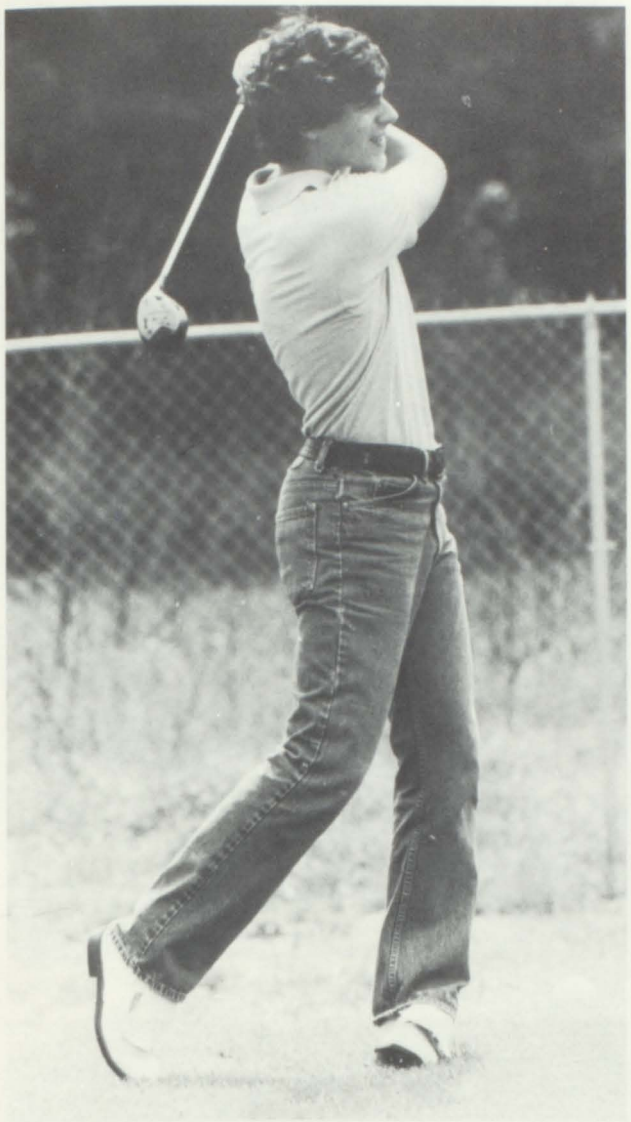

1

"Campus Swingers"

The Southwood Golf Team, nicknamed the "Campus Swingers," had more than a great year this year. The Swingers came alive, finishing eighth in the Class AAAA State Golf Tournament at the Mallard Cove Country Club in Lake Charles. Some of the top players on the team were: Tom Ford, Scott Dehart, Brent Brownfield, Kevin Hatchett, and Missy Parker.

Opposite Page
1. Kevin Hatchett drives to the green.
2. Scott Dehart gets set to putt.
3. Missy Parker sinks another one.
4. Brent Brownfield shows the soft touch.

This Page
1. Mike Coughlin tees off.
2. Tom Ford lines it up.

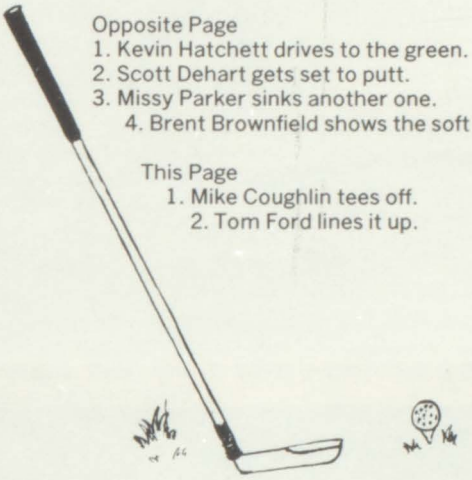

2

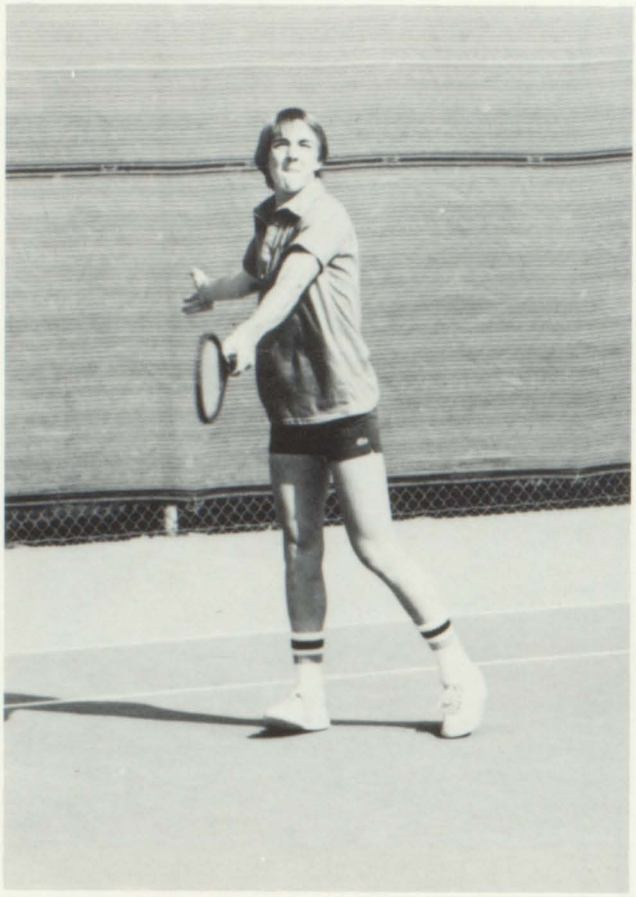

1

2

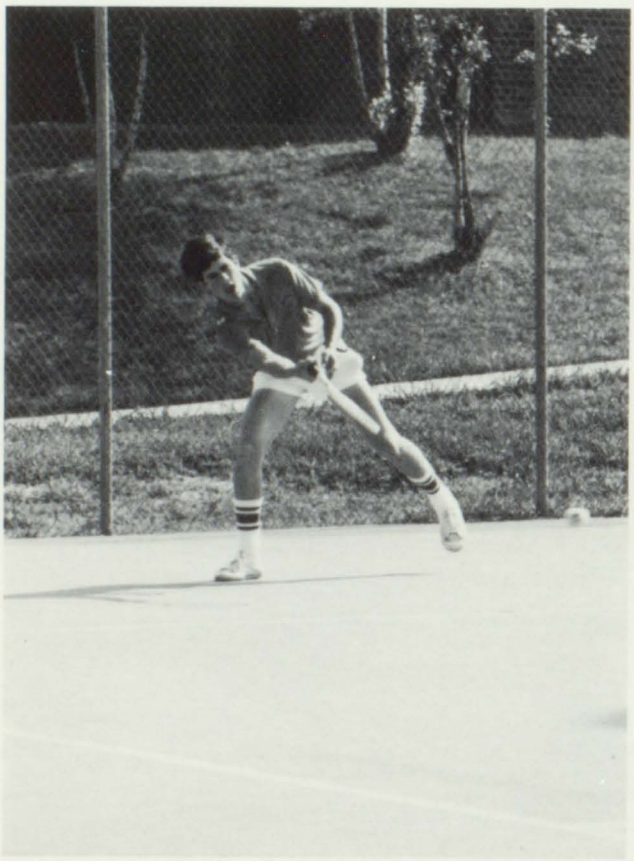

3

4

The "Net Set!"

1

The 1981 Southwood Tennis Team, nicknamed the "Net Set," had a very successful year. Coach Garner showed the experience and leadership to mold a team with spirit and ambition. Top players were: Penny Wilson, Bart Hounsel, Tom Awtry, and Brian Weaver. Southwood placed three semifinalists in the boys and girls single and doubles. This 1982 team is returning many consistent players from the 1981 tennis team. With determination and hard work, SHS should have a winning "Net Set" for years to come.

Opposite Page
1. Bart Hounsel follows through on his backhand.
2. Brian Weaver slams one home.
3. Tommy Awtry exhibits a winning style.
4. Pam Jefferson hits another winner.

This Page
1. Penny Wilson. She's the star.
2. Cowboys Tennis Team: First Row — Penny Wilson, Becky Goodwin, Lynn Weaver, Jill Butler, Pam Jefferson, Kim Boone, Kelly Deapo. Second Row — Bart Housel, Melvin Patterson, Brian Weaver, Peter Nowak, Tommy Awtry, Jeff Griffith, Wes Houser, and Allen Crause.

2

WANTED:

MOONLIGHT SERENADES

These are tunes which are only on the hearts of Cowboys. These tunes are well rehearsed and well performed.

WANTED BY:

Donna Whitton

Band

1. Symphonic Band:
Row 1 — Monica Holt, Karen Simpson, O'Nan Worsham, Sherri Smith, Dawn Weaver, Elaine Townes, Pam Davis. Row 2 — Laura Causey, Linda Garner, Gloria Flores, Renata Hill, Holly Fletcher, Donna Whitton, Lori Friedel, Belinda Harville, Susan Oswald, Cheryl Wiley. Row 3 — Marcy Bates, David McNeill, Steven Courtney, Lisa Smith, Hal Williams, David Burch, Bryan Mahoney, Larry Bush, Mike Barnes, Jerry Fredieu, Kathy Bonin, Diane Harkey, Kandee Cloud, Carol Anderson, Angela Morin. Row 4 — Daryl Eason, Kevin Burlison, David Morgan, Doug Swearingen, Mike Lester, David Rose, Ronald Lyle, Russell Vineyard, King Medlin, Billy Morrison, John Morrison, Dan Medlin, Andrue Willis, Vinnie Daniel, Stan Martin, Brian Weaver, Randy Lachney, Greg Stecklein.

2. Intermediate Band:
1st Row — Jill Bialas, Donna Gragg, Kristi Kay, Shelley Whitehead, Deanna Doty, Anita Black. 2nd Row — Sherri Jordan, Chacoe Svanny, Curt England, Chuck Harvey, Scott Pearce, Cindy Myers, Rodney Sepulvado, Steve Dunham. 3rd Row — Gae Morin, Darrell Riley, Mike McClung, Ken Chapman, Todd Lester, Dodd Pharis, Dale Silvernell, Anthony Dean Mitchell, Janey Hunton, Grey Gladish, Larry Hampton, Suzanne Brown, Mona Johnson. 4th Row — Kenneth Cooksey, Derek Matlock, Tony Cureington.

Opposite Page
2. Stage Band:
1st Row — Lori Friedel, Susan Oswald, Cheryl Wiley, Bruce Daniel. 2nd Row — Pam Davis, King Medlin, Russell Vineyard, Greg Stecklein, Randy Lachney, Kandee Cloud. 3rd Row — John Morrison, David Rose, David Morgan, Ronald Lyle.

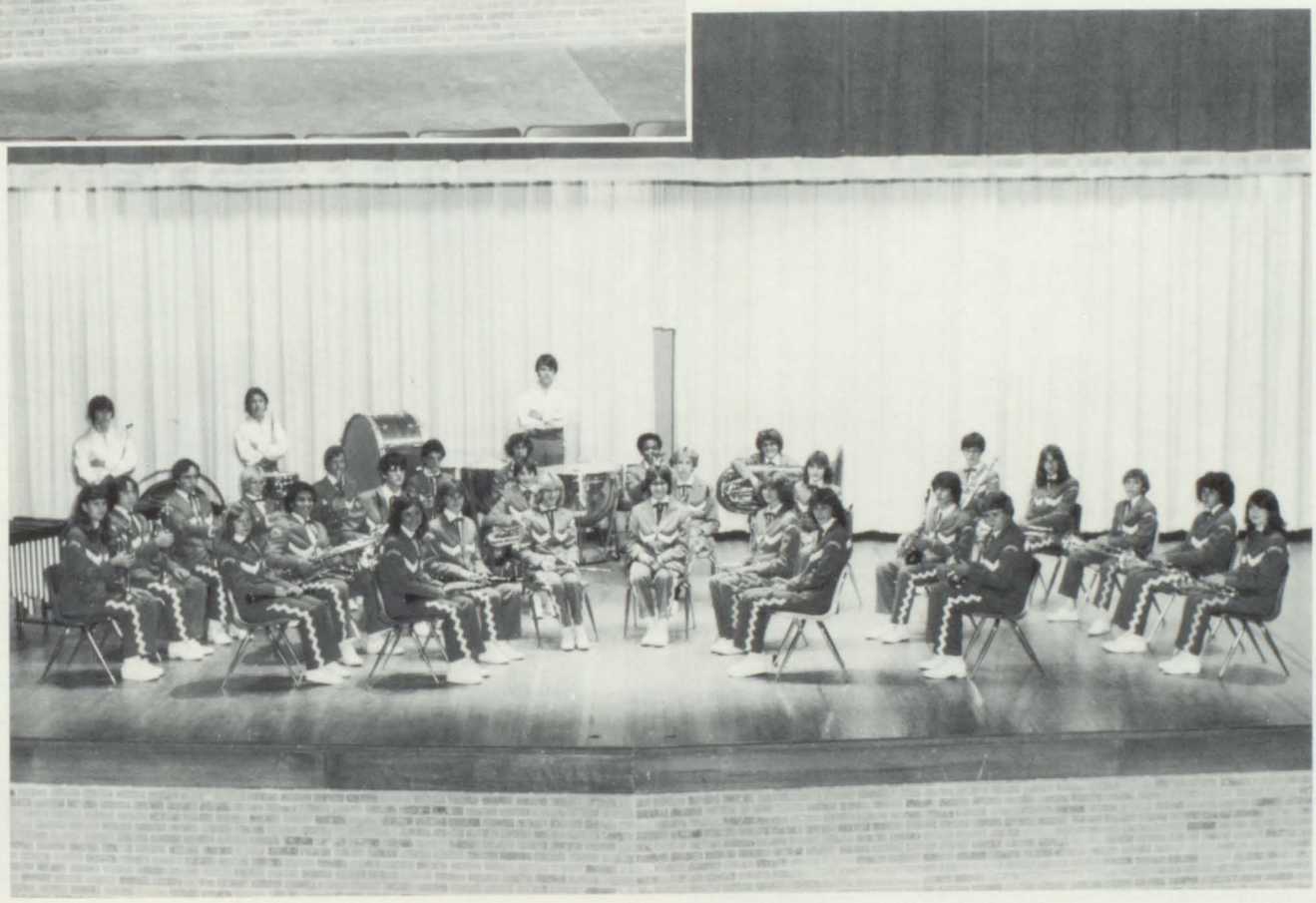

Concert Band and Orchestra

1. Mr. Anderson — Band Director
2. Concert Band: Curtis Mitchell, Lori Bias, Patrick Baily, Russ Penick, Jennifer Guillory, Ricky Young, Robert Johnson.

Opposite Page

1. Orchestra: Row 1 — Chris Mickelson, Anthony Sanders, Robert Matthew. Row 2 — Ms. Henderson, Debraoh Green, Darron Snyder.
2. Miss Melanie Eppler — Student Band Teacher

1

2

1

2

Band Officers

1

2

3

4

5

6

Lead With Authority

1

2

1. Section Leaders: Row 1 — Dawn Weaver, Laura Causey, Carol Anderson. Row 2 — Ronald Lyle, Brian Weaver, Marcy Bates, David McNeill, Cheryl Wiley, Angela Morin. Row 3 — Billy Morrison, Dan Medlin.
2. Randy Lachney — Uniform Manager

Opposite Page

1. Nathaniel Kennedy — Loading Manager
2. Laura Causey — Secretary
3. Billy Morrison — Band Captain
4. Belinda Harville — Assistant Librarian
5. Angela Morin — Librarian
6. Bruce Daniel — Uniform Manager

Led by Drum Major Stan Martin and Assistant Drum Major Greg Stecklein, and under the direction of Mr. Leon Anderson, the Band provided spectators with many memorable performances.

Other than performing at the halftimes of all the Southwood Cowboy football games, they participated in the Natchitoches Christmas Festival Parade, and took a Spring trip to Panama City Beach, Florida.

2. Greg Stecklein — Assistant Drum Major.
3. Stan Martin — Drum Major.

1

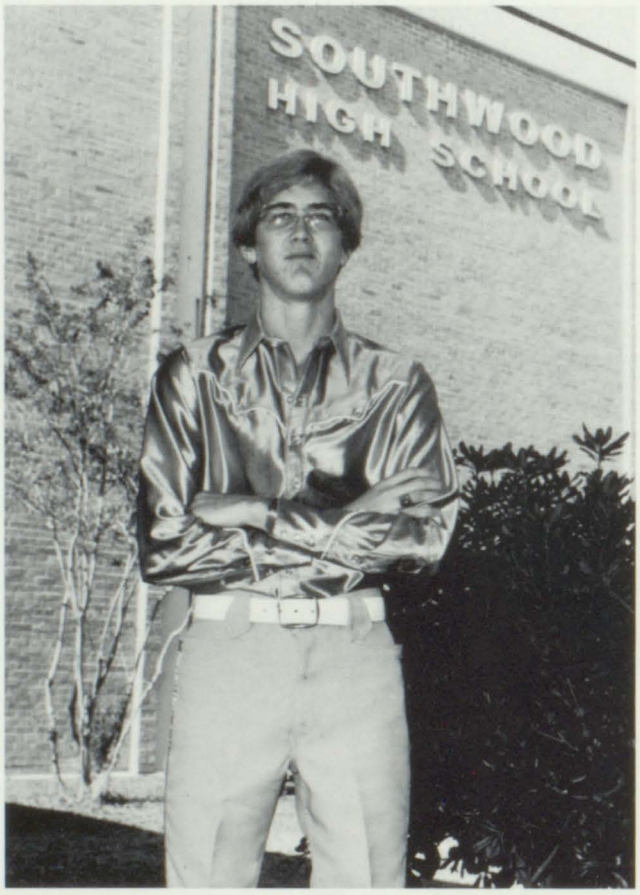

2

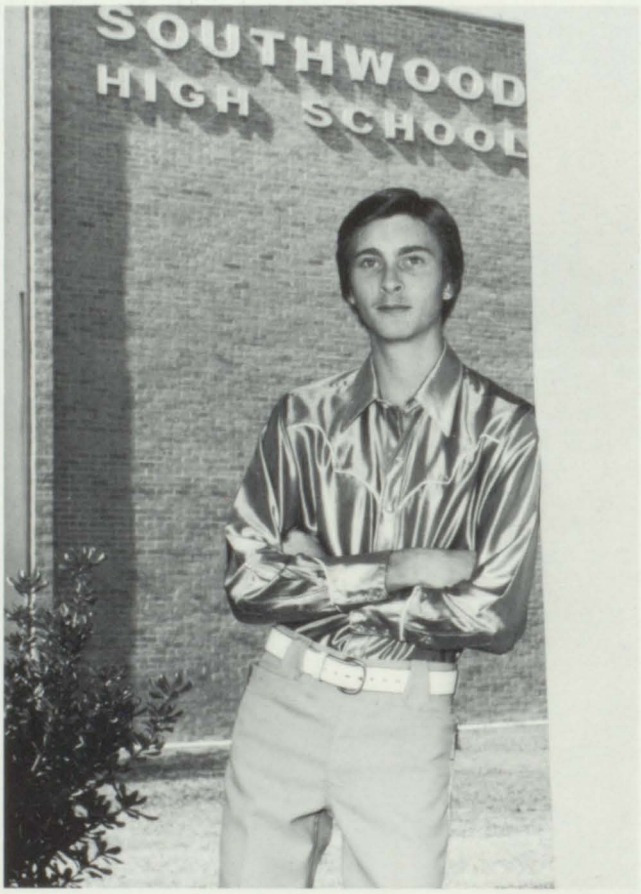

3

1

2

1981-82 Rifles

1. Vickie Sanders, Jayne McClellan, Sherri Smith, Monica Holt, Lori Bias.
2. Jayne McClellan — Captain.

1981-82 Flagline

1. Pam Davis — Lieutenant, Gwen Chapman — Captain.
2. Row 1 — Denise Low, Dena Dunn, Diane Harkey, Daphne Low. Row 2 — Stacy Sasser, Kandee Cloud, Gwen Chapman, Pam Davis, Karen Simpson, Vickie Sasser.

1

2

1

2

1981-82 Majorettes

1. Michelle Day, Donna Whitton, D'Nan Worsham, Lori Friedel, Susan Oswald.
2. Donna Whitton — Head Majorette.

Southwood Choir . . .

1

1. Row 1 — Beth Semon, Kathy Adcock, Alicia Rainer, Melody Vaughn, Chellette Colquit, Tracy Rivers, Susan Jones, Karen Vance, Collette Colquit, Vickie Sasser, Bevely Nash, Lori Donaho. Row 2 — Stacy Sasser, Lisa Gwerra, Teresa Johnson, Angela Henry, Alaine Armstrong, Terra Hodgson, Elisa Frazier, Jill Kinsey, Jackie Williams, Cynthia Cowthran, Cathy Blankenship. Row 3 — Marcus Martin, Brady Sliman, Angela Gatlin, Jackie Greggs, Velverly Whitehurst, Darin Hines, Freddie Brossie, James Pouncy. Row 4 — Larry Griffith, Lonnie Shaw, Tino Jeffery, Barry Cooper, David Knighton, Trevor Cooper, Michael Brantley, Steve Anderson, Warren Smith.
2. Mindy Holman

2

Something to Sing About

1

1. Mr. Simmons
2. Larry Griffith, Lonnie Shaw, Brady Sliman, Barry Cooper
3. Cynthia Cowthran

2

3

WANTED:

THE TRAILBLAZERS

Groups of dedicated pokes with willing hearts...they have with them good cheer as their sidekick!...their weapons are helpfulness, friendliness, and fun....and they have been known to use them!

WANTED BY:

Phillip Mullins
Kevin Vercher
Lisa Salmela

1

Chess Club

1. Sitting — John Morrison, Stan Martin, Billy Morrison, and Darwin Ammons. Standing — Larry Hampton, Stephen Shoemaker, Kevin Vercher, Danny Tesnow, Phillip Mullins, and Mr. Williams.
2. Officers: Phillip Mullins, Vice-Pres.; Stan Martin, Pres.; Billy Morrison, Treasurer; Mr. Williams, Sponsor.

2

Cowboys for Christ

1. Officers: Lonnie Shaw, Cheryl Deslattes, Mrs. Critton — Sponsor, and Karen Searcy.
2. Front to Back — Mandy Clemens, Kathy Adcock, Karin Turnage, Tonya Davis, Paula Smith, Jackie Dickerson, Janine Coyle, Nancy May, Christa Schroll, Lisa Smith, Max Shaw, Beth Semon, Karen Griffin, Stephanie Loe, Vickie Sasser, Cheri Landrum, Velvet Jackson, Cathy Campbell, Laura Talbot, Stacy Sasser, Lisa Hadwin, Micah Bailey, Dedra Thomas, Lisa Miller, Sharon King, Barbara Rogers, Deborah Jones, Joe Hadwin.

COE

The 1981-82 COE Organization of 28 students was the largest thus far at Southwood. This organization is composed of students interested in the field of office technology. On the job work experience coupled with classroom instruction bridged the gap for students entering the job market. A total of 9 students were employed at Western Electric. Others were employed by firms such as AMI, LSU Medical Center, First National Bank, and J. L. Rucker Ins.

One of the highlights of the year was the combined Employer Appreciation Banquet held at the LeBossier in April. Also, the group enjoyed a Christmas party in the home of Denise Boyter.

1. Officers: Cherry Jackson, Treasurer; Denise Boyter, President; Penny Neel, Vice President; Donyea Beaird, Secretary.
Opposite Page
1. On their way to work at Western Electric — Gloria Kennedy, Bridgett Thomas, Jill Morgan, Lisa Adcock, Peggy Smith, Angie Brasfield, Dawne Gallagher, Ramona Stockton, Elaine Bailey.
2. Dawne Gallagher, Jennifer Porter and Nancy Barski led in sales of Tom-Wat Christmas products.
3. Penny Neel on the job at Southside Foot Clinic.
4. Donyea Beaird, employee of Lowe's, provided computer input.

1

2

2. Row 1 — Denise Bartz, Rhonda Mahoney, Jennifer Porter, Elaine Bailey, Bridgett Thomas, Esther Richardson, Laura Lewis, Lori Heinrich, Lisa Adcock, Kaye Alford, Jill Morgan, Robin Sharff, Dyan Washington, Kathy Waits.

Row 2 — Mrs. Morrison, Sponsor, Gloria Kennedy, Ramona Stockton, Paula Weaver, Nancy Barski, Debra Milazzo, Dawne Gallagher, Angie Brasfield, Laura Dowden, Peggy Smith, Melissa Barefield.

1

2

3

4

Creative Writing Club

No qualifications are necessary for joining the Creative Writing Club. One must simply be present at the meetings and express his ideas or criticisms. This year the club strived to write poetry that contained meter, a good rhyme scheme, and perhaps some alliteration. The success of the club is determined by the quality of participation, which depends on the amount of time each member spends at home analyzing, understanding, and writing poetry. In the spring the club will distribute its annual booklet which will contain worthwhile writings.

Sitting — David Bottoms, Joe Hadwin, Tim McMurray, Dan Medlin, and Shane Smith.
Standing — Danny Tesnow, Mrs. Shaffer, Sean Shoemaker, and Alana Kyle.

1

D.E.

Being an active D.E. student in school as well as on the job, maintaining regular school attendance and having reached the age of sixteen were among requirements which the forty-four members met before they were permitted to participate in the program. Major objectives of DECA was to develop future leadership in the fields of marketing and distribution. The Southwood chapter of DECA was sponsored this year by Mrs. Gloria Higgins.

1. 1st Row — Carla Jones — Vice-president; Marsha Self — Secretary. 2nd Row — Erwin Henderson — Treasurer; Jerry McDonald — Reporter; Velverly Whitehurst. 3rd Row — Mrs. Higgins — Sponsor; Barry Ammons, Jr. — President.
2. 1st Row — Javonna Callahan, Veronica Jones, Mary Ann Houston, Velverly Whitehurst. 2nd Row — Marsha Self, Carla Jones, Terri Booty, Carol Harber, Sherry McMilleon, Stacey Greene, Christina Timpa, Sonya McComic, Robin Hopkins, Becky Andries. 3rd Row — Barry Ammons, Jr., Faith Morr, Erwin Henderson, Danny Garner, Mary Atkins, Cynthia Houston, Jerry McDonald, Kristi Calvert, Carolyn Rachal, Teri Mead, Kim Padgett, Robin Lowery, Alaine Armstrong.

2

F.B.L.A.

Future Business Leaders of America was an Organization for students who wanted to learn about business. Mr. Donnie Jordan sponsored the club and tried to make it fun and rewarding for the members.

1. Leigh Willhoite — Treasurer, Tammy Warrick — President, Sabrina Wise — Vice President, Steven Kitchings — Reporter, Gwen Chapman — Secretary.
2. Front — Tammy Durham, Anna Vance, Terri Munds, Debbie Shea, Patty Myers, Nancy Barski, Andrea Blake, Denise Boyter, Donyea Beaird. Back — D. Jordan, Alaine Massey, Bart Hounsel, Karen Scott, Amanda Campbell, Debbie Haddad, Tenee Miller, Kim Reaves, Mary Duty, Susan Mondello, Allison Fischer, Susan Self, Lauren Bielecki, Paula Weaver, Lynne Jones, Bridgett Thomas.

1

2

1

F.H.A.

Future Homemakers of America is a national vocational education organization for young men and women in home economics and related occupational courses.

This year the club is sponsored by Mrs. Sandra Jordan and is composed of 21 members. To be a member one must be in a home economics class or have had one year of Home Economics.

2

1. Officers: Susan Lyles — Historian, Deborah Jones — Reporter, Danielle Roussell — Parliamentarian, Colleen Boyd — Vice President, Mendy Elster - President, Nancy May — Recreation Leader, Lou Slack — Treasurer, Jone Skinner — Secretary.
2. Front — Laura Talbot, Rhonda Allen, Alaine Massey, Kim Tilley, Cathy Cambell, Stephanie Freeman. Back — Lori Slack, Nancy May, Joni Skinner, Mendy Elster, Collen Boyd, Danielle Roussell, Tracy Bar, Jana Collins, Deborah Jones, Denise Hunter, Susan Lyles, Tonya Davis.

The Fellowship of Christian Athletes is an organization designed for boys and girls interested in Christian association with each other. A member of F.C.A. endeavors to know more about Jesus Christ and His way of life. He strives to show a good example of Christianity on the field, at the same time sharing his convictions with others.

1. *Officers:* Row 1 — Bubba Ash, Public Relations; Greg Melder, Vice-President. Row 2 — Stan Humphries, Secretary; Danny Gleason, President; Dan Medlin, Treasurer.
2. Row 1 — Wayne King, Andrew Epperson, Patrick Taylor, Chris Lewis, Brad Thomas, Darren Rak, David King, Jeff Green, Jason Lofton, David Morgan, Greg Taylor, Art Evons, Lonnie Shaw, Greg Melder. Row 2 — Brice Caroll, Kyle Williams, Mike Gross, Ricky Peirce, Stan Humphries, Bubba Ash, Steve Rose, Danny Gleason, Greg Sikes, Derris Wiman, Joel Breeding, Dan Michels, Eric Randolph, Andy Anderson, Dan Medlin, Kevin Jobe. Top — Warren Harris, Joe Hadwin, Gary Scott, Keith Cooper, Kenny Adcock, Chris DeHondt, Jody Hollomen, Rodney Smith, Craig Shaw, Tim Cates.

1

F.C.A. for Boys and

2

1

1. Officers: First Row — LaNita Jones — President, Kim Fain — Secretary. Second Row — Janet Shamsie — Church Coordinator, Sabrina Wise — Vice-President, Cherie Dawson — Treasurer. Third Row — Dorothy Martina — Reporter.
2. First Row — Stacey Mason, Dedra Thomas, Jill Butler, Tina Webb. Second Row — Cherie Dawson, Dorothy Martina, Kim Fain, Sabrina Wise, Joanna Spells, Rhonda Allen, Louise Maguire. Third Row — Coach Rose Turner, LaNita Jones, Janet Shamsie, Kim Tyer, Cindy Ireland.

Girls

2

F.F.A.

1. Mr. Warren, Miss F.F.A. Dolly Green, President Andy Anderson.
2. Cassie Kraner — Parliamentarian; Connie Ebarb — Secretary; Andy Anderson — President; Cindy Ebarb — Secretary; Maragaret Mitchell — Chaplain; Philip Gentry — Treasurer.
3. Mr. Warren and members check their annual garden.
4. Row 1 — Roger Gentry, Lamarr Upton, Andy Anderson. Row 2 — Kevin Jones, Bobby Childers, Scott Norris, Connie Ebarb, Josie Krane, Cindy Ebarb, Margaret Mitchell, Philip Gentry, Kerri Cole, Dolly Green, Joe Andrews, Archie Boone. Row 3 — Jeff Schuckers, Wayne Ward, Chuck Cobb, Sarita Falcon, Cassie Kraner, Wesley Hauser. Row 4 — Matt Wajdula, Mide Thomas, Patrick Pearson, Paul Morgan III, Martin Langley, Danny Moncillovich, Eric Randolph, Scott Whittaker, Mike Gibbs, Keith Odom, Brice Groll, Roland Scroggins, Cleve Douglas, Willie Cooper.

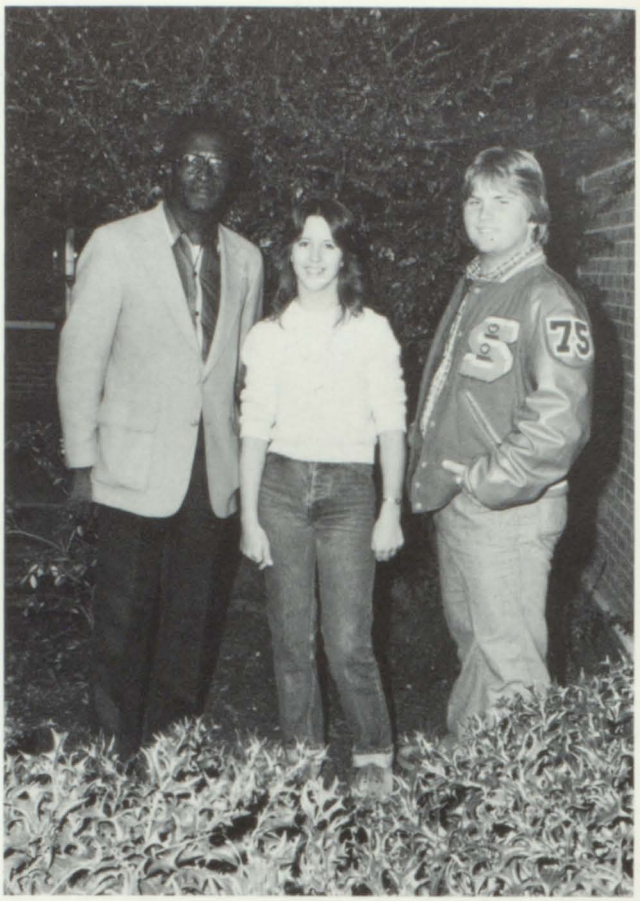

1

2

3

LEADERSHIP
CHARACTER
AGRICULTURE
THRIFT
RECREATION
FFA
COOPERATION
SCHOLARSHIP
CITIZENSHIP
SERVICE
PATRIOTISM

4

Football Program Ad Staff

The FOOTBALL PROGRAM AD STAFF is composed of Senior girls who have been nominated by this year's staff and cleared by the sponsor. The purpose of the AD STAFF is to sell advertisements for the PROGRAM during May and June, and then sell the completed FOOTBALL PROGRAMS at school.

1. Managers Sitting — Melissa Barefield, D'Nan Worsham, Marsha Self, Miriam Gauthier. Standing — Beth Brannon, Susan Bell, Tracy Shilling, Debbie Barras.
2. Front — Cherry Jackson, Dawn Gallagher, Donyea Beaird, Sarah Bailey, Tammy Warrick, Mindy Holman, Gwen Chapman. Back — Rhonda Rowe, Lori Heinrick, Allison Fisher, Janet Shamsie, Sabrina Wise, Mrs. Hadwin, Pat Williams, Jackie Mitchum, Karen Sterner, Janice Zurn.

1

2

1

2

4-H

The 4-H Club is open to all interested students regardless of race, creed, color, or sex. 4-H specializes in all phases of agriculture, homemaking, early childhood development, plant and animal science, and many other occupational courses.

1. Front — Pam Davis, Karen Simpson, Becky Lowe, Pam Sasser, Connie Ebarb, Margret Mitchell, Beverly Yohe, Renee Gathright, Melissa Vaughan. Center — Quinton Bandy. Back — Chip Weaver, David Green, Muton Williams, Wayne King, Jim Edwards, Cathy Blankenship, Danna Gamel.
2. *Officers:* Pam Sasser — Reporter, Pam Davis — Treasurer, Karen Simpson — Vice President, Cathy Blankenship — Photographer, Quinton Bandy — President, Becky Lowe — Secretary.

French Club

The French Club's purpose for the '81-'82 year was to promote the advancement of the French language. This year's club was a very active one. They were planning to attend the French Foreign Language festival at LSUS. They were also having a Christmas Party.

1. Leigh Ann Walk — Parliamentarian; Bryan Ricks — President; Karen Searcy — Treasurer; Lonnie Shaw — Vice President; Dawne Black — Secretary.
2. Front — Denise Prater, Karen Germany, Lisa Salmela, Paula Smith, Anna Aldrige, Beth Brannon, Ida Aldrige. Back — Audrey Woods, Wayne Deslattes, Ami Locher, Lauren Bielecki, Lisa Fraizer, Mary Duty, Andrea Blake, Nancy Barski, Amy Schoonmaker, Susan Hoots, Wade Jones, Alana Kyle.

1

2

FTA

The FTA seeks to enable its members to study and learn about successful teaching. Throughout the year, FTA workers are called upon by the teachers to assist in the library, grade papers, prepare bulletin boards and assist with many other activities.

1. Officers: Row 1 — Monica Holt, Parliamentarian; Welozette Burton, Reporter. Row 2 — Lanita Jones, Vice President; Dawn Weaver, Historian; Laura Causey, President; Jackie Dickerson, Corresponding Secretary. Row 3 — Brenda Anderson, Treasurer; Danna Gamel, Recording Secretary.
2. Row 1 — Velvet Jackson, Lisa Frazier, Celeste Prudhomme, Donyea Beaird, Lily Le Dixon, Sherri Smith, Jill Bialas. Row 2 — Kristy Kay, Kathy Bonin, Chellette Colquit, Collette Colquit, Teresa Johnson, Lara Garna, Susan Lyles, Audrey Wood, Angela Booty, Karen Jepsen, Anna Vance, Cynthia Whitfield, Gloria Kennedy, Becky Nichols, Shari Garza, Karen Davis.

1

Industrial Arts

1. Row 1 — Gerald Kennedy, Jason Rabb, Sean Molloy, Greg Harris, Buddy Sanders, Donnie Godwin, Susan Self. Row 2 — Mark Masters, Doug Carrigan, Eric Wulf, Les Lipsey, Neal Day, Dean Fischer, Richie Dean.
2. Row 1 — Neal Day — President, Mark Masters — Sgt. at Arms, Sean Molloy — Treasurer.

2

1

Interact

1. Officers: Yancy Eubanks, Shannon Yarbourgh, Gerald Gilley, Casey McGill — President, Stan Martin, and Donyea Beaird.
2. Group: Phillip Mullins, Gerald Gilley, Yancy Eubanks, Casey McGill, Kevin Vercher, Shannon Yarbourgh, Greg Stecklein, Stan Martin, and John Watson.
3. Sweethearts: Shannon McGill, Rhonda Michaelis, Amy Schoonmaker, Janine Coyle, Debbie Fowler, Shelly Rhymes, Donyea Beaird, Pat Williams, Ami Locker, and Shannon Dale.

2

Key Club

Southwood's Key Club is a service organization for high school students, and is sponsored by the South Shreveport Kiwanis Club. Sponsor, Mr. John Piazza, provided leadership for the members in all areas of accomplishment.

1. Mr. Piazza — Sponsor.
2. Row 1 — David Morgan, Sean Malloy, David Rose, Brian Crawford, Chris DeHondt, Danny DeHondt, Andy Anderson, Brent Brownfield, Chris Lewis, Tim Cates, Jon Parker, Bryan Hicks, Brad Hounsel, Joe Hadwin, David King, Willie Hughes, Mark Robinson, Scott Sexton, Dan Micheals, King Medlin.
3. Officers: Chris DeHondt, Treasurer; Jon Parker, Secretary; Brent Brownfield, President; Chris Lewis, Vice-President.
4. Sweethearts: Row 1 — Krissy Wheeler, Paula Spells, Heidi Methvin, Diana Schimberg, Stacey Graham, Mia Mays, Colleen Boyd, Dorothy Martina, Janice Zurn, Gwen Chapman, Janet Shamsie, Melissa Bridwell.

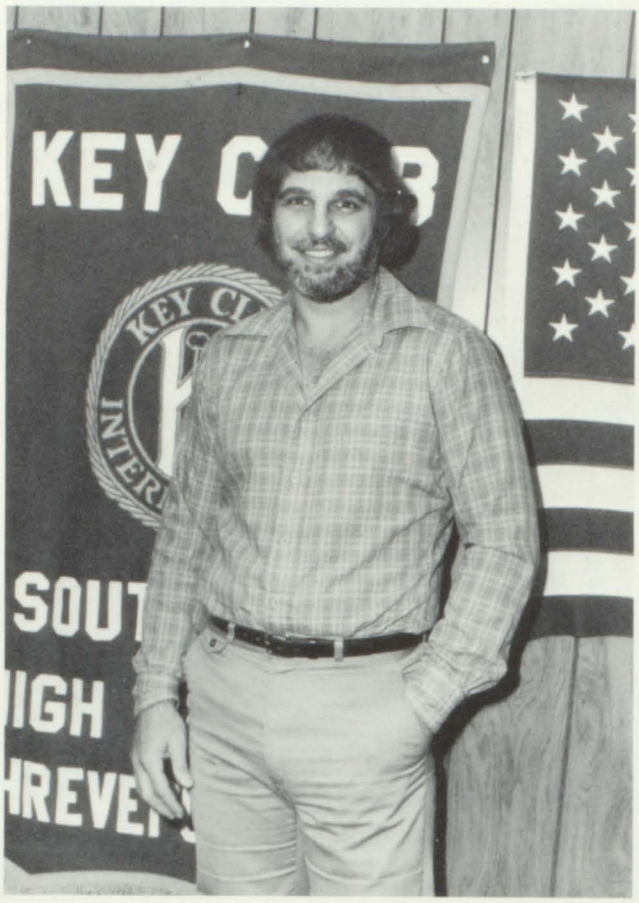

1

2

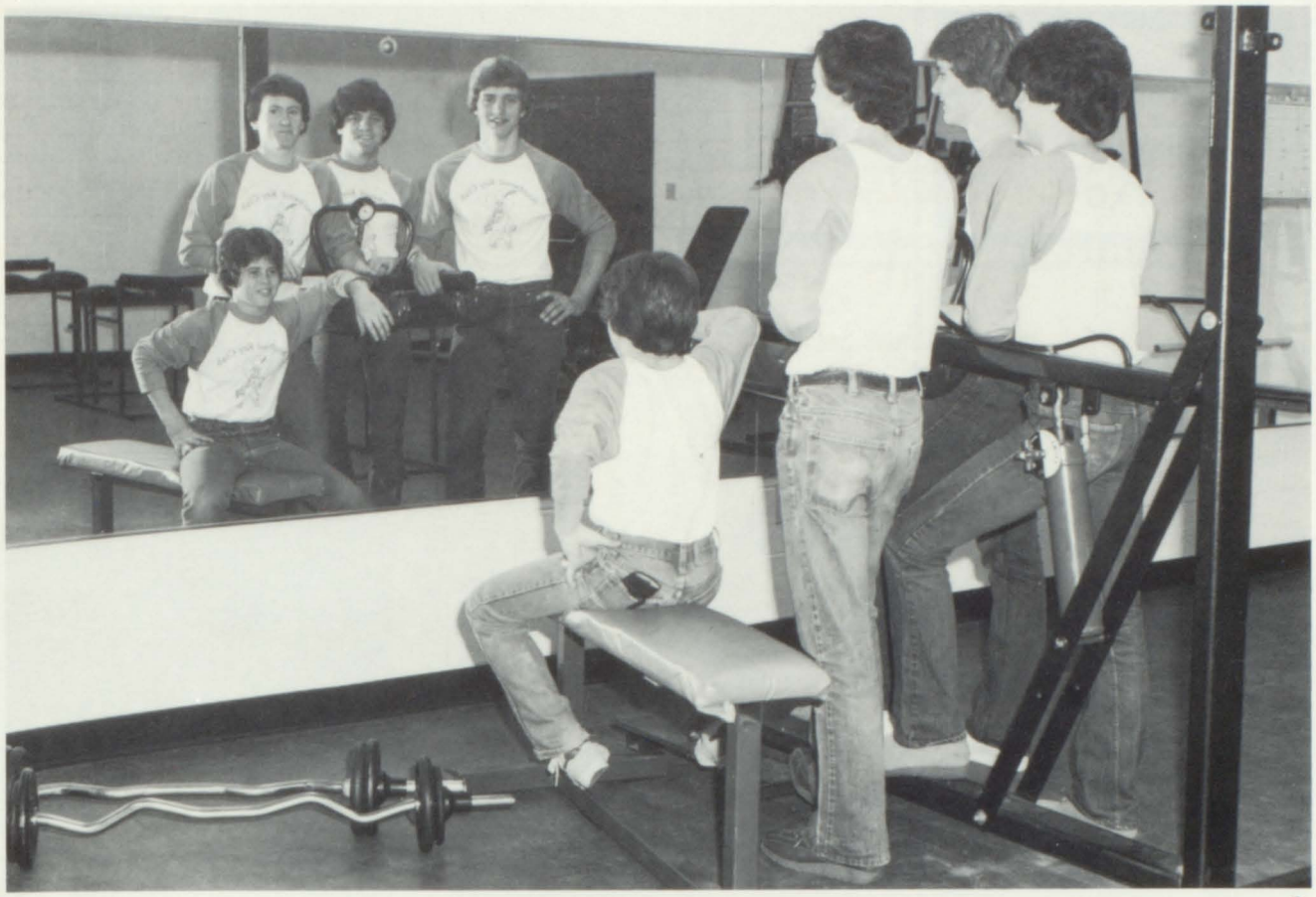

3

4

Lariat Ad Staff

The Lariat Ad Staff is responsible for the financial support of *The Lariat*. Prospective members engage in a campaign to sell at least $300 worth of ads during the spring and summer in order to enroll in *The Lariat* Ad Staff class and to receive academic credit. The Staff is also responsible for the regular sales of *The Lariat* to the student body.

1. Ad Staff members try out new layouts.
2. Michael Weaver is this year's Ad Staff manager.
3. Row 1 — Mandy Clemens and Michael Weaver. Row 2 — Samantha Earnest, Shannon Needham, and Lisa Taylor. Row 3 — Cheryl Wiley and Diane Harkey.
4. Mrs. Iris Johnson is the new sponsor of the Staff.

1

2

3

4

1

Lariat Editorial

The Lariat Editorial Staff, sponsored by Mrs. Carol Simonton, published the school newspaper monthly. Under the leadership of Mary Duty, Editor, the Staff sold the students features hot off the press.

1. Susan Mondello, Managing Editor and Mary Duty, Editor-in-Chief.
2. Row 1 — Lauren Bielecki, Susan Mondello, Beth Semon, and Tanya Chapel. Row 2 — Elisa Frazier, Karen Kotarski, Cherie Dawson, Leigh Ann Walk, Denise Prater, and Andrea Blake. Row 3 — Yancy Eubanks, Chris Lewis, Mike Gross, Leigh Wilhoitte, Darren Rak, and Shelley Rhymes.

2

Latin Club

1. Officers: Deborah Jones, Secretary; Shelly Rhymes, President; Miss Blacet, Sponsor; and Deborah Booth, Treasurer. Not Pictured — Laura Causey, Vice-President.
2. Row 1 — Kathy Davis, Susan Brown, Cindy Ussery, Mona Hubbard, Angela Gatlin, and Kevin Vercher. Row 2 — Cassie Kraner, Deborah Booth, Karen Reaves, Laura Causey, Deborah Jones, Teresa Head, Billy Morrison, Michael Weaver and Sabrina Wise.

1

2

Southwood Association of Legal Students

1. Row 1 — Anna Aldridge, Shelly Rhymes, Velvet Jackson, Sabrina Wise, Dawne Black, Lauren Bielecki, Teresa Head and Beth Brannon. Row 2 — Kim Zinck, Debbie Shea, Mary Duty, Andrea Blake, Kevin Vercher, Patrick Pearson, Brian Hicks, Lisa Frazier and Mr. Cowdin.
2. Officers: Row 1 — Kim Zinck, Secretary; Mr. Cowdin, Sponsor; Sabrina Wise, President; and Kevin Vercher, Vice-President. Row 2 — Dawne Black, Treasurer; and Patrick Pearson, Parliamentarian.

Library Science

Several students were selected to participate in Library Science. The course has been approved by the State Department of Education for one-half credit per semester. The qualifications were a 2.0 average, two teacher recommendations, and the approval of the library faculty. Led by Bernice Prather, Patricia Brown, and Stella Johnson the students were able to learn about every phase of library work.

1. Library workers assist in the shelving of books.
2. Library Faculty: Stella Johnson, Patricia Brown, Bernice Prather.
3. Tammy McDaniel, Beth Semon, Wesley Hauser, Stephanie Loe, Kathryn Green, Art Evons, Tanya Chapel, Cathy Williford, Deena Park, Anna Vance, Michael Weaver.

1

2

3

1

2

Office Workers

Filing cards, running errands, answering telephones, calling absentees, and handling check-ins and check-outs are just a few of the many duties assigned to the student office workers. The students are secured through study halls and must be willing to work, must have a good attitude toward working, and must maintain a good grade-point average. Office workers are the unsung heroes and heroines of the office area.

1. Row 1 — Laura Causey, Alaine Armstrong, Christy Guillory. Row 2 — Mark Lee, Wendy McCormick, Celeste Prudhomme, Debbie Barras, Matthew Fontenot, Julane Slayton.
2. Mark Lee and Mrs. Lipsey.

2

1

Psycho Club

No. 1: Dan Michels — Vice President; Allison Lewis — Secretary; Bryan Hicks — Treasurer; Mary Duty — President; Doctor Turner.
No. 2: Row 1 — Pat Williams, Julie Attaway, Michelle Day, Susan Self, Karen Jepsen, Shari Shamsie, Wendy Erikson. Row 2 — Teresa Head, Anna Vance, D'Nan Worsham, Marsha Self, Beth Brannon, Anna Aldridge, Donyea' Beaird. Row 3 — Paula Weaver, Lisa Bird, Nancy Barski, Mindy Holman, Pam Youngblood, Jay Duke, Debbie Barras, Andrea Blake, Leigh Willhoite, Lynn Cope, Tammy Durham.
No. 3: Row 1 — Debbie Shea, Tammy Todaro, Angela Morin. Row 2 — Kevin Vercher, Lisa Fraizer, Lauren Bilecki, Karen Germany, Dawne Black, Christy Guillory, Elaine Massey. Row 3 — Michael Weaver, Karen Searcy, Diane Coleman, Velvet Jackson, Sheryl Ballard. On Ladder: Ginger Rodgers and Melinda Presley. Top: Melanie Moody, Anne Bezigian, Wade Jones, Bill Jones, David Pachura.

3

1

R.O.T.C.

R.O.T.C. is an organization designed to develop leadership qualities in students. Anyone can join R.O.T.C., there are no special qualifications. Many interesting subjects are covered during the school year. Students learn facts about first aid, map reading, marksmanship, and many other exciting fields. R.O.T.C. has many organizations such as the Varsity Rifle Team, Honor Unit, Drill Team, and the Orienteering Team. These activities add extra responsibility and fun. There are four years of R.O.T.C., each teaching and giving more responsibility to cadets.

No. 1: Cadet Major Tammy Todaro with Sergeant Clyde McKinnon and Sergeant William Harper.
No. 2: Battalion Staff: Major Darrell Harper, Major David Powell, Major Phillip Mullins, Lt. Colonel David Bailey, Major Brenda Anderson, and Major Tony Farrell.

2

1. Southwood's Rifle Team. This year's team consisted of five members. Front — Darrell Haley and Tammy Todaro. Back — David Bailey, David Powell, and Mark Andries.
2. Part of R.O.T.C.'s Honor Unit.
3. Orienteering Team: Jimmy Edwards, David Powell, David Bailey, and Mark Andries.

2

1

3

1

H.Q. Company

1. 1st Plt: 1st Sqd: Barry Cooper, Billy McKiever, Wayland Flanagan, Cynthia Houston. 2nd Sqd: Tina Rhines, Yvonne Latson, Cynthia Fobbs, Gary Lee. 3rd Sqd: Allen Thomas, Joseph Andrews.
2. Guidon Shannon Murphy, Captain Phillip Marsh, Nancy Jackson, Darwin Ammons.
3. 2nd Plt: Valerie Robinson, John Morrison. 1st Sqd: Edwin Schmidt, Ron Spain, Shannon Murphy, Robert Johnson. 2nd Sqd: Trevor Moore, Trevor Cooper, Kenny Scroggins. 3rd Sqd: Cassie Kraner, Chip Weaver, Robert Johnson.

2

3

A Company

1. 1st Sqd: James Snow, Bruce Baker, Michael Ware, Sgt. Aaron Wright. 2nd Sqd: James Davis, Brenda Jefferson, Eric Haley.
2. 1st Sqd: Andrea McCoy, Tony Clarkson, Kelly Lowrey. 2nd Sqd: Ignatious McCoy, Jacob Gray, Dean Dunsworth, Sgt. David Potts. 3rd Sqd: Garland Falcon, Scott Pearce, Larry Crawford.
3. Dale Silvernell — Guidon, Captain Darryl Haley, Platoon Leader Beckie Andries, First Sergeant Mike Head.

1

2

3

B Company

1

1. 1st Plt: Danny Gorbett, Randy Sanders. 1st Sqd: Michael McDoungh, Willie Cooper, Cale Scott, Sarita Falcon. 2nd Sqd: Sheila Blackshire, Charles Boone, Jon Statetum, Patrick Pearson. 3rd Sqd: Terry Jacobs, Roderick Porter, Robert Harlen.
2. Guidon Jason Wallace, Danny Gorbett, Winston Howard, Lt. Jeff Lambing, Captain Mark Andries, James Edwards.
3. 2nd Plt: James Edwards, Patrick Mullins. 1st Sqd: Fred Barnes, Hu Ynn Pham, Derrick Latson, Robin Parks, Darrel Snow. 2nd Sqd: Kevin Bowman, Inger Thompson, Alan Ford, Michael Gustavson, Jo Ann Sloan. 3rd Sqd: John Nash, Scott Cale, Bennie Johnson, Ronald Turner, Chuck Clark.

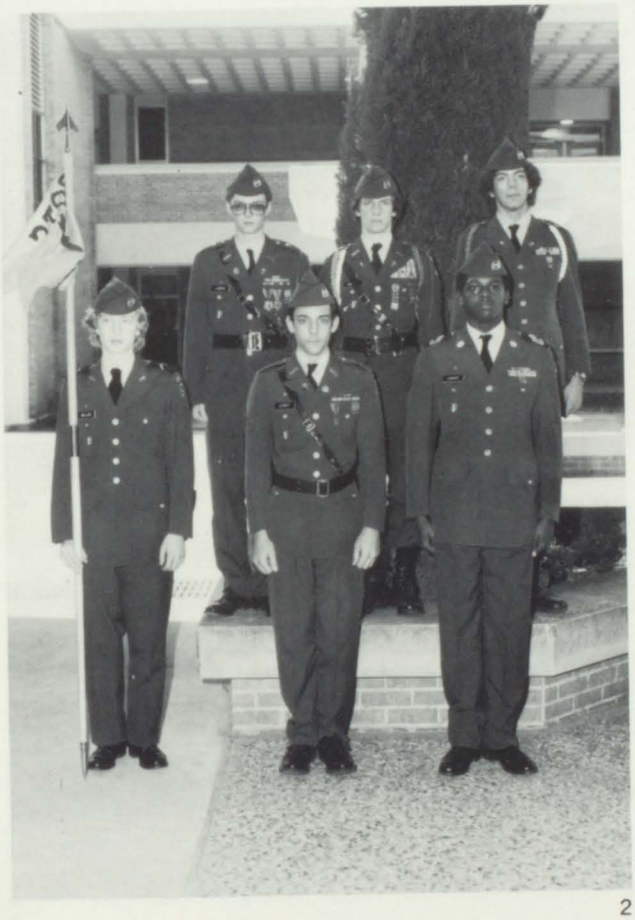

2

3

Roundup Editorial Staff

The work of the ROUNDUP Editorial Staff began in 1981 with the selection of new staff members who participated in the yearbook workshop at NLU in June. The members of the staff sold $200 in ads over the summer to help pay for the yearbook. Some of the activities of the staff include the taking of pictures and drawing up rough layouts. The staff has also helped the Circulation Staff in the selling and distribution of yearbooks. At the end of the year the staff had a trip to Dallas and a banquet at the Petroleum Club.

Editor: Steve Kitchings
Assistant Editor: Julie Attaway
Faculty and Classes: John Watson, Teresa Head, Karen Germany, Marianne Savage, and Allison Lewis
Typist: Denise Boyter
Organizations: Phillip Mullins, Kevin Vercher, and Lisa Salmela
Sports: Dan Michels
Music: Donna Whitton
Honors: Kathy Waits and Kathryn Green
Sponsors: Mr. E. A. Wilson and Mrs. Nina Morrison

1. Editor Steve Kitchings and Assistant Editor Julie Attaway.
2. Row 1 — Phillip Mullins, Kathy Waits, Allison Lewis, Marianne Savage, Donna Whitton, and Denise Boyter. Row 2 — Dan Michels, Karen Germany, Steve Kitchings, Lisa Salmela, Kevin Vercher, Julie Attaway, Kathryn Green, and Teresa Head.

1

Roundup Advertisement

This year the *Roundup* Advertisement Staff was sponsored by Mrs. Hunt. In order to become a member of this staff one must sell $300 in ads while the editorial staff must sell $200 in ads.

1. Row 1 — Denise Boyter, Donna Whitton, Steve Kitchings, Kathy Waits, Leanne Worrell, Kathryn Green, Marianne Savage, Charlotte Hart, Cheri Landrum, and John Watson. Row 2 — Kevin Vercher, Allison Lewis, Phillip Mullins, Lisa Salmela, Karen Germany, Dan Michels, Julie Attaway, Jeff Green, Dyan Washington, Pam Youngblood, Debbie Fowler, and Karen Griffin.
2. Ad Staff members work on ad layouts.

Roundup Circulation

The *Roundup* Circulation Staff promoted the sale of yearbooks, billed businesses that purchased ads, and distributed the yearbooks.

1. Row 1 — Velvet Jackson, Leanne Worrell, Charlotte Hart, and Nancy May. Row 2 — Karen Griffin, Mrs. Hunt, Cheri Landrum, and Kelly Eggers. Row 3 — Jeff Green, Dianne Washington, Kathy Brown, Diane Semon, and Pam Youngblood.
2. Velvet Jackson, as Ad Staff manager, supervised the billing of the businesses. Mrs. Hunt was the sponsor of the Circulation and Ad Staffs.

Student Council

The main goals of the Student Council were to represent the student body and promote better cooperation among the students and faculty. The profits from activities were used to pay for the annual beauty pageant, the Homecoming Dance, and Student Council Week.

1

2

3

1

2

3

4

Left Page
1. Student Council members who attended the LASC Convention in Alexandria: Bart Hounsel, Janet Shamsie, Gwen Chapman, Karen Sterner, and Mrs. Pruitt.
2. Bart Hounsel takes command at the pep rally.
3. Student Council Officers: Scott Sexton, Parliamentarian; Janet Shamsie, Recording Secretary; Bart Hounsel, Pres.; Karen Sterner, Treasurer; Gwen Chapman, Vice-Pres.; and Mrs. Pruitt, Sponsor.
Right Page
1. Senators: Warren Harris, Chellette Colquitt, Jimmy Harris, Susan Bell, Dedra Thomas, Bubba Ash, Stacey Mason, Greg Melder, Krissy Wheeler, and Anna Aldridge.
2 and 3. Officers and Senators performed many duties.
4. Mrs. Pruitt was Council Sponsor.

Student Council Reps

(Starting at Bottom of "S") Scott Camp, Allen Gaston, Terry Pearson, James Jones, Sterling Manshack, Andrew Epperson, Scott Snipe, Andy Anderson, Brad Thomas, Jacqueling Greggs, Greg Kirkman, Joe Liles, Alana Kyle, Paula Smith, Cherie Durante, Mary Houston, Patricia Tobbs, Aaron Wright, Shannon Murphy, Kim Coleman, Michelle Burns, Sherry Armstrong, Doug Swearinger, John Morrison, Kathryn Green, Gloria Oxley, David Deal, Marianne Noles, Robby Bookheim, King Medlin, Heidi Methvin, Bobbie Eubanks, Tina Webb, Debra Milazzo, Shelley Hunt, Shannon Needham, Tonya Edmiston, Teri Fugate, Stacey Allen, Tanya Chapel, Tammy McDaniel, Tina Lee, Rhonda Nichols, Kathleen McCain, Brian Bell, Kristine Lumley, Sherry Deen, Nancy Thompson, Karen Katarski, Joanna Spells, Jim Martin, Ronald Norman, Myra Oxley, Kathy Adcock, Marilyn Vance, Brenda Davis, Joel Breeding, Jay Duke, Danny DeHondt, Pat Williams, Leanne Worrell, Johnny Thomas, and Maras Salter.

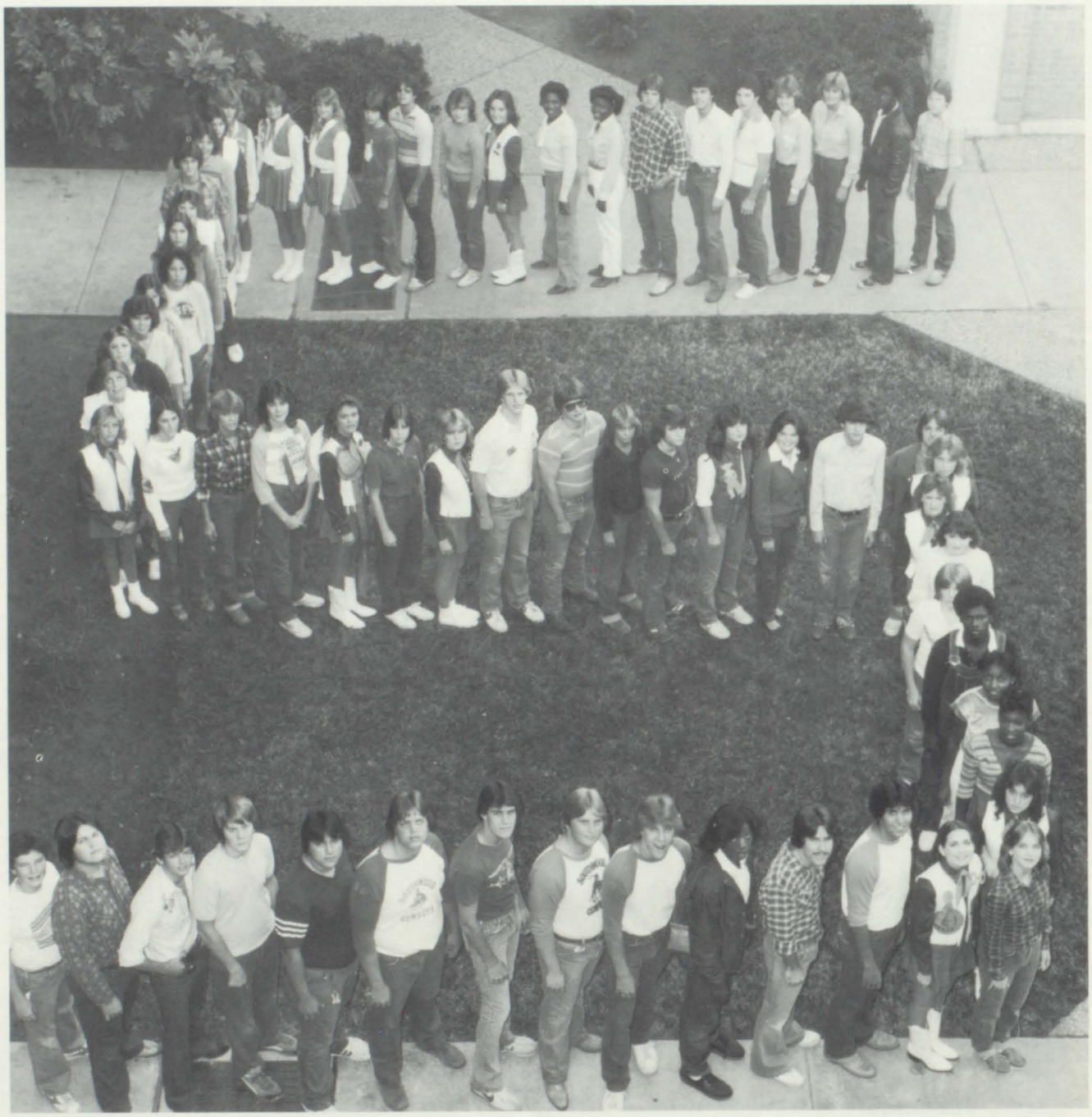

Student Council Alternates

Row 1 — Stacey Garceau, Darwin Ammons, Alane Massey, Beth Semon, Louise Watkins, Sue Whitlock, Mona Johnson, Lisa Myers, Bekki Giddens, Dana Estis, Tammy Robison, Susan Mondello, Rhonda Varnell, Paula Spells, Amy Phagan, Kim Reaves, Dawne Black, Julie Attaway, Rhonda Michaelis, Audrey Wood, Barry Ammons, Doug Carrigan, Craig Monroe, Robby Winans, Dorothy Martina, Candy Cloud, Susan Valesquez, Sara Sims, Pam Youngblodd, Dewayne Green, Trevor Moore, Billy Hunt, Trey Sims, Mark Masters, Michael House, Warren Walker, Chris Hough. Row 2 — Robin Parks, Reginald Williams, Tony Neal, Lonnie Shaw, Lisa Paxton, Sharon Hackler, Robby Jonhoy, Dan Medlin, Joe Hadwin, Peggy Davis, Geneva Stephens, Cindy Hoell, Vickey Bouman, Lacender Casey, Denise Johnson, Kim Barbo, Carol Chreene, Dean Dunsworth, Les Lipsey, Mike Gibbs, Ray Debou, Melissa Jones, Sheila Baker, Joan Bishop, Denise Woodfin, Dyan Washington, Lillie Dickerson, Henry Washington, Julie Bernard, David Owen, Terry Draper, Vixie Pineset, Jeff Kinard.

Speech Club

The Speech Club is an organization available to any student who is interested. Sponsored by Mrs. Critton and Mrs. Smith, the Club has been actively involved in competition events. This year they participated in the Afro-American tournament sponsored by the Theatre of Performing Arts and the Gator tournament at Captain Shreve.

1. Officers: Row 1 — Nathaniel Kennedy, Technical Advisor; Shelley Hunt, Publicity Chairman; Karen DeKeyzer, Secretary. Row 2 — Laura Gross, Vice-president; Julie Temple, Corresponding Secretary; Wendy Erikson, Treasurer; Kathryn Green, President; Micheline Carnages, Chaplain.
2. Row 1 — Mrs. Louise Smith, Shari Garza, Lara Garza, Lisa Guena, Nell Todaro, Gloria Woodward, Mary Atkins, Steve Barron, Debra McMillian. Row 2 — Denise Hunter, Sherri Smith, Kim Tilley, Michael Weaver, Stacey Allen, Valerie Robinson, Brenda Davis. Row 3 — Rhonda LaVere, Cheri Landrum, Max Shaw, Amy Martin, Dorothy Martina, Anthony Mitchell, Gayla Thomas, Kim Coleman, Tammy Robison. Row 4 — Deanna Lamon, Lauren Brister, Beverly Yohe, Karen Reaves, Christine Bolton, Barbara Bridges, Eric Robertson. Row 5 — Andy Anderson, Mary Childers, Don-yae Oberle, Eric Wulf, Ronald Flores, Jim Hay, Trevor Moore. Row 6 — Tino Jeffery, Robert Londaier, Lance Dinnebeck, Carl Scholes, Wayne King.

1

Y-Teens

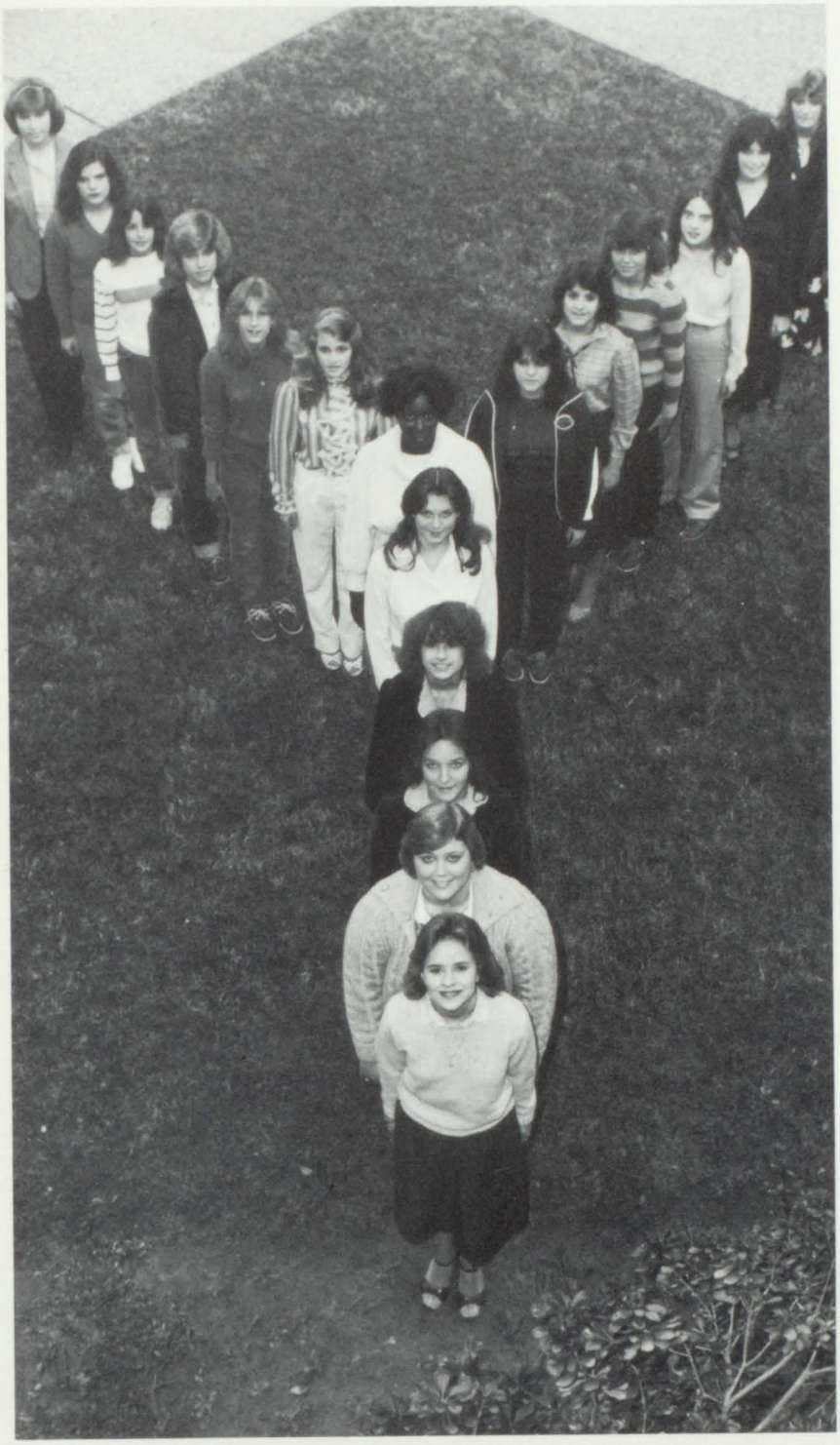

Y-Teens is a service organization for Southwood and our community. For the past years Y-Teens has been serving the needs of others. This year the club is sponsored by Mrs. Williams.

1. Front — Celeste Prudhomme, Lisa Fraizer, Kathy Adcock, Danielle Roussell, Linda Garner, Mrs. Williams. Left — Kristine Phillips, Tina Gentry, Cindy Alexander, Paula Copple, Rosanne George, Debbie Braswell. Right — Lisa Myers, Tina Dunn, Charlotte Isbell, Valeria Beene, Tracey Rivers, Janna Bowman.
2. Officers: Paula Copple, Secretary; Linda Garner, Service Chairman; Janna Bowman, Chaplain, Kristine Phillips, ICC; Lisa Frazier, Vice President, Celeste Prudhomme, President.

Z-Club

"Growth through Service" is the motto which each of the forty members of the Southwood "Z" Club strives to accomplish. Under the direction of Miss Nancy Gephardt and sponsored by the Zonta Club, the "Z" Club took part in many projects this year on the school, community, and national levels. Among these projects were visiting and presenting programs at local nursing homes, entertaining and working with exceptional and handicapped children, and helping with various fund drives.

1

2

1. Row 1 — Beth Semon, Julie Attaway, Lisa Salmela, Allison Lewis, Karen Griffin, Anna Vance, Melissa Barefield. Row 2 — Tonya Chapel, Tammy Warwick, Mary Duty, Mindy Holman, Karen Earl, Janine Coyle, Nancy May. Row 3 — Leigh Wilhoitte, Kathy Waits, Denise Prather, Leah Gray, Ami Locher, Pat Williams, Dawne Black, Kathryn Green, Stacey Grahen. Row 4 — Debbie Fowler, Ida Aldridge, Ginger Schin, Dena Dunn, Susan Lyles, Julie Doran, Amy Binderim, Beverly Owens, Shannon Day, Robin Seal, Kristine Phillips, Lauren Bielecki, Leigh Ann Walk, Anna Aldridge.
2. Dawne Black — Service Chairman; Lisa Salmela — Vice President; Julie Attaway — Chaplain; Allison Lewis — Secretary; Kathryn Green — Treasurer; Kathy Waits — President.
3. Miss Nancy Gephardt and Lauren Bielecki.
4. Board Members: Tonya Chapel, Amy Binderim, Melissa Barefield.

3

4

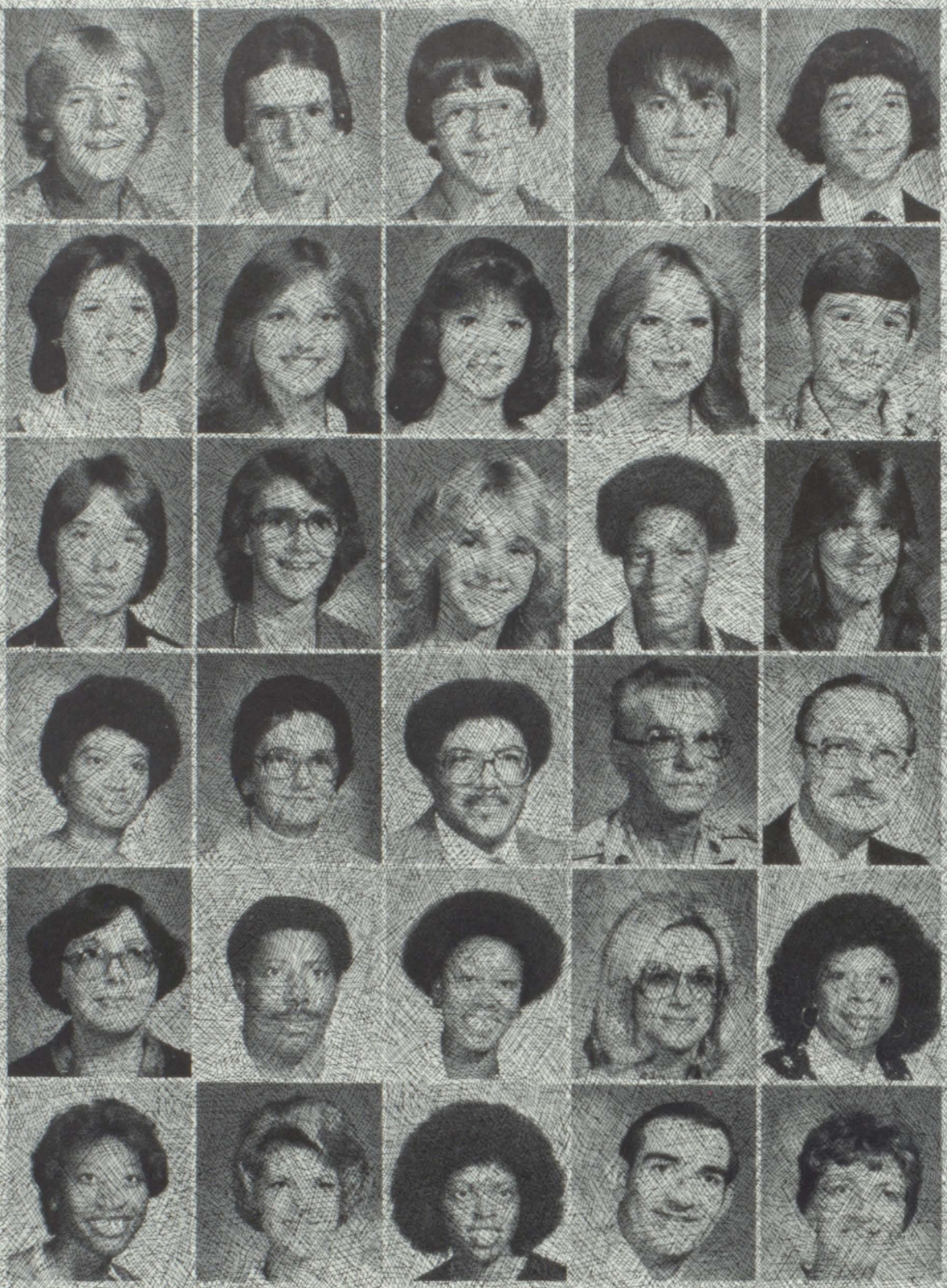

WANTED:

THE OUTLAWS AND THE POSSES

They roam the vast plains of cowboy country...they are armed with knowledge and drive to face each new challenge.

WANTED BY:

John Watson
Teresa Head
Karen Germany
Denise Boyter
Marianne Savage
Allison Lewis

Mr. Jewell Wagner

One of Southwood's "Principal" assets, Mr. Jewell Wagner, is largely responsible for the success of the 1981-82 school year.

The most controversial addition to the Southwood faculty lounge this year wasn't a deluxe Mr. Coffee or even gas masks for non-smokers, but instead the installation of a time clock. Although there was a mild roar from some, Mr. Wagner's innovative idea proved to benefit teachers who otherwise wouldn't have received credit for extra hours worked.

As Principal, Mr. Wagner worked to establish a more progressive administration that would be better prepared to meet the educational need of the students.

and His Cowpokes

1

2

3

1. Hennigan, L. Wayne
2. White, James D.
3. Boone, Martha M.

Southwood's Guiding Force

"The bottom line is that there is a person in schools who a parent, teacher or community member can go to for help, who'll listen 'no matter what'. That person is available, friendly, trustworthy and professionally trained. That person is the guidance counselor. Louisiana needs more of them."

(from an article written by George R. Clement, Director of Bureau of Student Service, Louisiana Department of Education)

2

4

1

3

5

1. Bates, Jearlyn, Sophomore Counselor, B.S. Grambling, M.E. Texas Southern University.

2. Ralph, Polly, Senior Counselor, B.A. Northwestern, M.Ed. LSU-S

3. Washington, Cladius, Guidance, M.Ed. LA Tech

4. Conly, Helen, Special Education, B.A., M.Ed. Northwestern

5. Langley, Dietra, Special Education, B.A. University of Southwestern Louisiana

Southwood's Super Secretaries

1

5

9

2

6

10

3

7

4

8

1. Backes, Deanna, Secretary
2. Johnson, Stella, Office Clerk
3. McCall, Louise, Secretary, Aide
4. Riley, Barbara, Secretary
5. Brown, Patricia, Secretary, B.S., Grambling
6. Lipsey, Norma, Secretary
7. Petteway, Kathleen, Secretary, B.S., Southern
8. Thomas, Barbara, Bookkeeper, Principal's Secretary
9. Garner, Opal, Secretary
10. Lucky, Myrtle, Secretary

Mr. Adcock, How Old Did

1

2

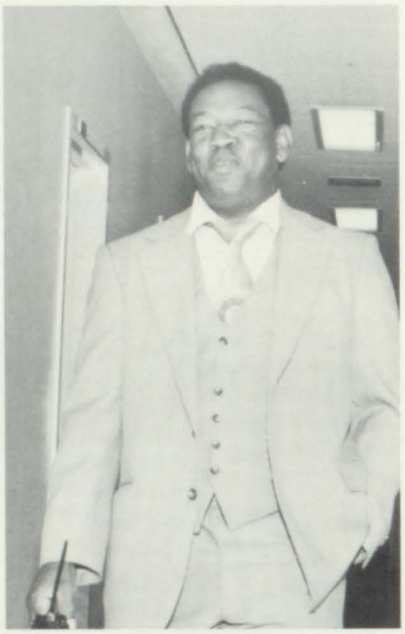

3

4

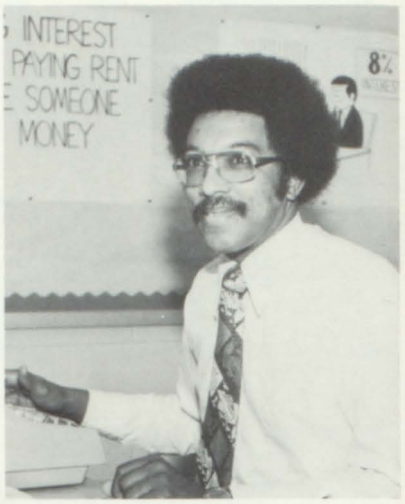

5

6

7

1. Adcock, Dwight, Biology, B.S. Henderson State, M.A., Ed.S. George Peabody.
2. Adger, Billy, Art I, B.S. Southern.
3. Alford, Robert, Preparing for Algebra and Business Mathematics, B.S. Southern, M.Ed. LSU-S.
4. Anderson, Leon, Band, B.S. Mississippi Valley State University, M.A. LA Tech, Sponsors Majorettes, Flags, Rifles.
5. Beauchamp, Jesse, Business Mathematics, B.S., M.Ed. Southern, Sponsors Junior Class.
6. Bitowski, Bob, Welding I, and Welding Construction, B.S., M.S. Northwestern, Sponsors Industrial Arts Club.
7. Blacet, Sue, English I, Latin I, B.A., M.Ed. Northeast, Sponsors Cheerleaders, Chapparrelles, Latin Club.

You Say Your Wife Is?

1

2

3

4

5

6

7

8

1. Brown, Thomas, Free Enterprise, B.S. Southern, M.Ed. Prairie View.
2. Burton, Sarah, American History, B.S. Southern.
3. Cowdin, James, American History, World Geography, B.A., M.Ed. Northwestern
4. Colquit, Annie, English I, B.S. Grambling, M.L.S. Ball State University.
5. Conner, Julia, Typewriting I, B.S. Grambling, M.Ed. Prairie View.
6. Clayton, Howard, Physical Science, B.S. Grambling, M.Ed. LSU.
7. Critton, Mary Ann, Speech I, B.S. Grambling, M.A. LA Tech, Sponsors Speech Club.
8. Cummings, James, Physical Education, B.S. Langston University, M.Ed. Prairie View, Football Coach.

Southwood Teachers Are

1

2

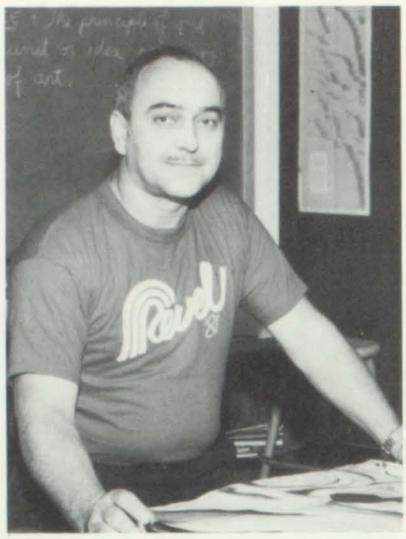

3

4

5

6

6

8

1. Douglas, Evelyn, English I, B.S., Grambling State, M.A., Louisiana Tech.
2. Ehrhardt, Joe, Biology, B.S., M.Ed., Northwestern, Coaches Varsity Baseball and Fresh. Football and Basketball.
3. Fletcher, Ottis, Art II, III, IV, B.A. LSU-S M.A. LA Tech, Sponsors Student Council.
4. Folk, Annetta, Biology, Physical Science, B.A. Grambling, M.Ed., Rutgers University.
5. Fowler, Donald, Biology I, II B.S., M.A., Northwestern.
6. Freeman, Patricia, Civics, B.A., Alcorn State.
7. Garner, Marilyn, Physical Ed., B.S., Centenary M.S. Northwestern, Sponsors Tennis Team.
8. Gephardt, Nancy, Algebra II and Advanced Math B.S. and M.S. Ed. Northwestern.

Right on Target.

1

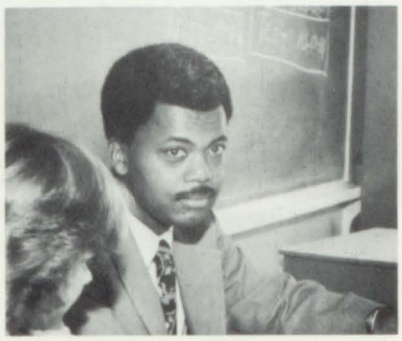

2

3

4

5

6

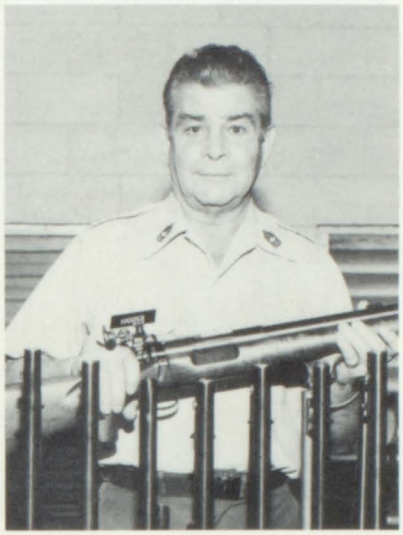

7

1. Gilliam, Ruther, Physical Science, B.S. and M.A.T. Grambling, Sponsors 4-H.
2. Graham, James, Math I, II, B.A. M.A. Atlanta University.
3. Hadwin, Sandra, Shorthand I, C.O.P,. Typewriting II, B.S. Northwestern, M.Ed. LSU, Sponsors Football Program Ad Staff.
4. Hale, Robert, B.S., M.Ed. Northwestern.
5. Hall, Eva, American History, B.S. Southern University.
6. Hamilton, Patricia, English II, B.S. Grambling, M.A. LA Tech.
7. G. Harper, William, ROTC II, III, IV, U.S. Army Retired, Sponsors Rifle Team, Color Guard.

Mrs. Johnson Is

1

1. Hartfield, Ed, Math I, Geometry, B.S., M.S. Northwestern.
2. Henderson, Marvalyn, Free Enterprise Civics, B.S. Grambling, M.A. LA Tech, Sponsors Close-up Club, Quiz Bowl.
3. Henderson, Ronald, Chemistry, Physics, Physical Science I, B.S., M.Ed. Northwestern.
4. Herring, Jimmie, French I, II, World History, B.A. Northwestern, M.Ed. LSU-S, Sponsors French Club.
5. Hicks, Gloria, English IV, B.A. Southern, M.A. LA Tech, Co-Sponsors Quiz Bowl.
6. Higgins, Gloria, Distributive Education I, II, B.S. Grambling, M.S. LA Tech, Sponsors DECA.
7. Hill, Gertie, English I, Reading I, II, B.S. Grambling.

2

3

4

5

6

7

The "Iris" of Our Eye.

1

2

3

4

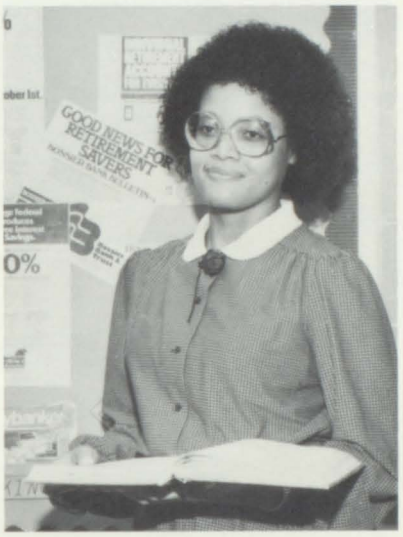

5

6

7

1. Hunt, Mary, Art I, II, B.A. LSU-S, Sponsors Yearbook Ad Staff.
2. Hunter, Barbara, English I, III, IV, B.S. Grambling, Sponsors Freshman Class.
3. Ivy, Kenneth, Health, Physical Education, B.S. Northwestern, M.Ed. LA Tech.
4. Joffrion, JoAnn, Clothing/Textiles and Child Development, B.S., M.Ed. Northwestern, Sponsors FHA.
5. Johnson, Iris, Business Math, Algebra I, B.S. Bishop College, M.A. LA Tech, Sponsors Lariat Ad Staff.
6. Jones, Roberta, Math, I, II, B.S. Grambling.
7. Jordan, Donnie, Accounting I, II, Typing II, M.Ed. Northwestern, Sponsors FBLA.

Shotgun Weddings Are Out.

1

1. Jordan, Jane, General Math, Algebra I, B.A., M.Ed. Texas Women's University.
2. Jordan, Sandra, Home Economics I, II, Gourmet Foods, B.S., M.A. Northwestern, Sponsors FHA.
3. Keene, William, Earth Science, Chemistry, B.A. Northeast.
4. Lane, Bobby, English I, II, General Science, Reading, Math, M.S. University of Colorado.
5. Langdon, Lee, English, Civics, B.A. LA Tech.
6. Larance, Jr., Thomas, English III, B.A., M.A. LA Tech, Sponsors Southwood Blood Drive, Athletic Business Manager.
7. Latin, Eola, Math, Science, Civics, Free Enterprise, Home and Family Living, B.S. Grambling, M.Ed. Prairie View, Sponsors 4-H.

2

3

4

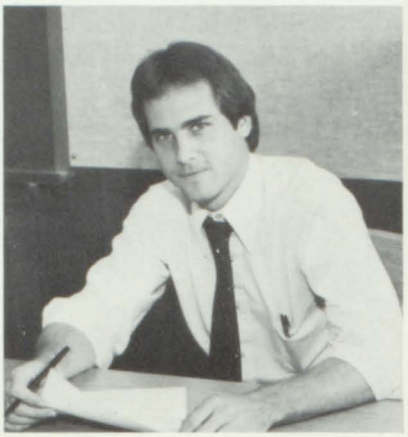

5

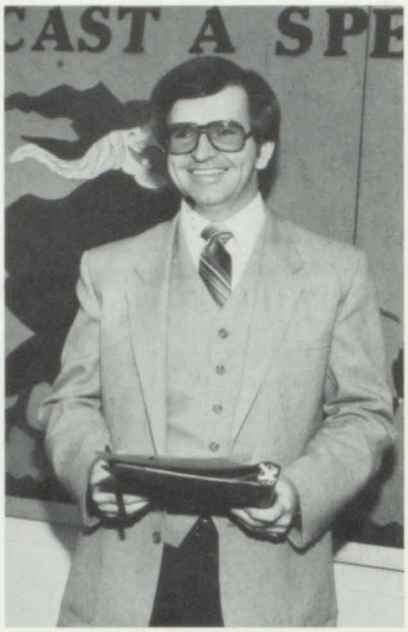

6

7

Shotgun Teaching Is In

1

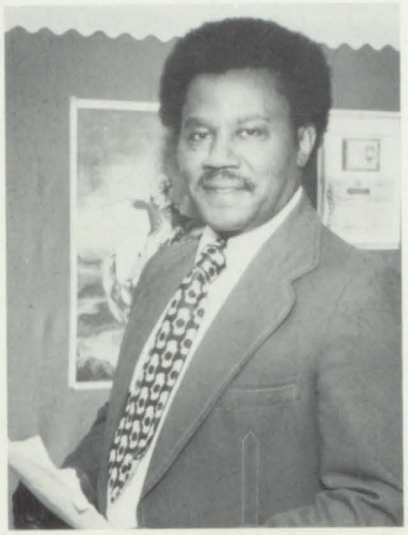

2

3

4

5

6

7

1. McKinnon, Clyde, ROTC I, U.S. Army Retired, Sponsors Orienteering.
2. Mitchell, Albert, American History, B. A. Southern, M. Ed. Prairie View A & M University.
3. Montgomery, Carolyn, English II, B.S., M. Ed. Southern, Sponsors Y-Teens.
4. Moore, C. Shelley, Audio-Visual Library Science, B.S., M. Ed. University of Southern Alabama.
5. Morning, Andrew, Small Engines, B. S. Northwestern, Coaches Track, Freshman Football, Boys' Basketball, Varsity Track.
6. Morrison, Nina, COE, COP, B. S. Med. LA Tech, Sponsors, ROUNDUP Editorial, COE.
7. Nelson, Patricia, Civics, B.S. and M. Ed. LSU, Sponsors National Honor Society and National Junior Honor Society.

What Could Mrs. Prather Possibly

1

2

1. Nickelberry, Carylon, Resource Room, B.A. Grambling.
2. Patton, Carolyn, English III, IV, Reading I, II, American History, Civics, B.S. Appalachian State University.
3. Piazza, John, Civics, B.A. Northeast, M.Ed. LSU, Sponsors Key Club.
4. Pierre, William, General Math, B.S. Grambling, M.Ed. LSU.
5. Powell, Charles, Mechanical Drawing I, II, Architectural Drawing I, II, B.S. M.Ed. Northwestern, Sponsors Industrial Arts Club.
6. Prather, Bernice, Library Science, B.S. Northwestern, M.A. LSU.
7. Pruitt, Verdis, Civics, B.S. Southern, M.Ed. Prairie View A & M College, Sponsors Student Council, Homemaking, Beauty Pageant.
8. Randolph, James, Health and Physical Education, B.S., M.Ed. Northwestern, Sponsors Basketball.

3

4

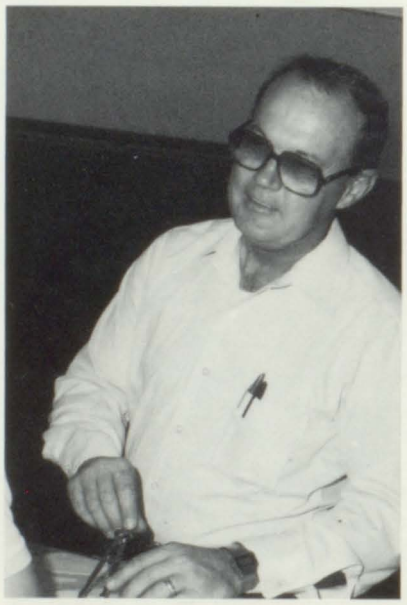

5

6

7

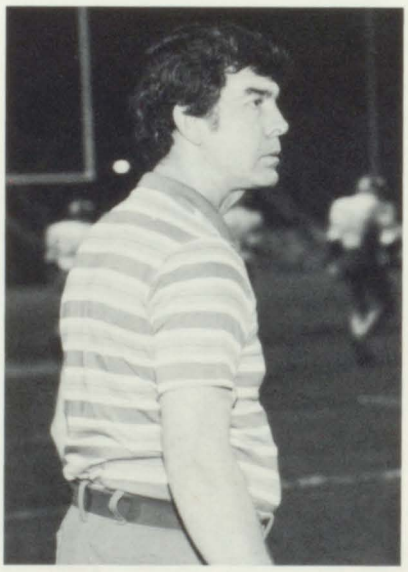

8

Be Grinning About?

1

2

3

4

5

6

7

1. Robinson, Charles, Social Studies, and English, B.S. Southern.
2. Scott, Georgiana, English, American History, Civics, Reading, B.A. Our Lady of the Lake University.
3. Shaffer, Carol, English IV, B.A. McNeese, M.Ed. LSU, Sponsors Creative Writing Club.
4. Shelton, Jeanette, Home and Family Living, Consumer, Family Economics, Civics, B.S. Northwestern, Sponsors Senior Class, FHA.
5. Shepherd, Evelyn, English III, B.S. Grambling, M.A. LA Tech, Sponsors Sophomore Class.
6. Simmons, Melvin, Choral Music, B. M.Ed. Centenary, M.S. LA Tech.
7. Simmons, Tommie, Watercolor Painting, Oil Painting, Art I, II, III, IV, B.S. Northwestern, M.Ed. North Texas State.

Southwood's Best,

1

1. Simonton, Carol, English III, Journalism, B.A., LSU, B.A., M.A. Northeast, Sponsors The Lariat.
2. Slette, Cacille, Business Math, Math II, General Math I, Preparatory Math, B.A. Baptist Christian, M.Ed. Northwestern.
3. Smith, Louise, Speech I, B.S. Grambling, M.A. University of Washington, Sponsors Speech Club, Forensic League.
4. Smith, Shirley, English, American History, Free Enterprise, Home and Family Living, and Geography, B.A. Southern.
5. Sowell, Rosa, Algebra I, General Math II, B.A. Morris Brown College, M.A. Atlanta University, Sponsors FTA.
6. Spinks, Mary, English III, B.S. Centenary.
7. Tidwell, Mary, Spanish I, II, English II, B.A. LA Tech, M.Ed. LSU-S, Sponsors Spanish Club.

2

3

4

5

6

7

Shreveport's Finest.

1

2

3

4

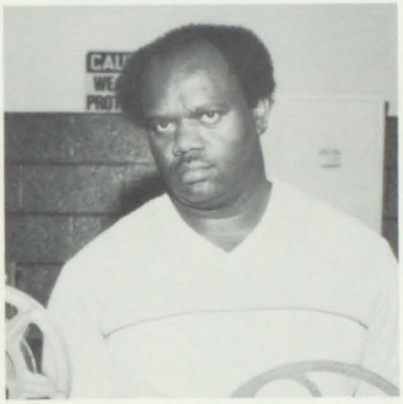

5

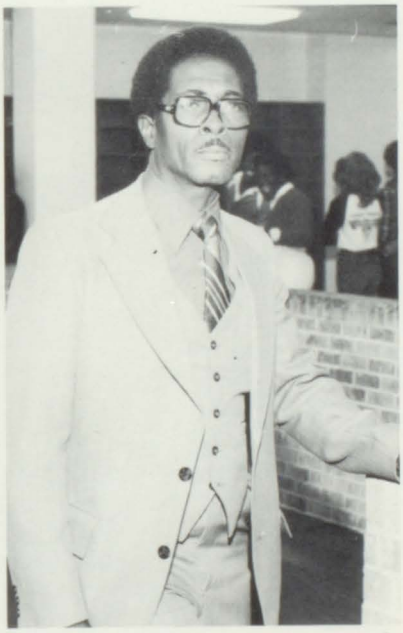

6

7

1. Tinseley, Patsy, Health and Physical Education, B.S. LA Tech.
2. Turner, John, Psychology, Sociology, B.S. Centenary, M.A., M.Ed., Ed.D., Northwestern, Sponsors Psychology Club, Senior Class.
3. Turner, Edwin, Health, Physical Education, Drivers Education, B.S. University of Southern Mississippi, Sponsors Fellowship of Christian Athletes.
4. Turner, Joy Rose, Physical Education, General Business, Personal Typing, B.S. Northwestern, Sponsors Fellowship of Christian Athletes for Girls, Coach Lady Cowboys Basketball Team.
5. Ware, Jimmy, Machine Shop and Small Gas Engines, B.S. Grambling.
6. Warren, Benard, Agriculture I, II, B.S. and M.Ed. Southern, Sponsors FFA.
7. Washington, Betty, Special Education, B.S. Wiley College.

Southwood Had Its Very Own

1

2

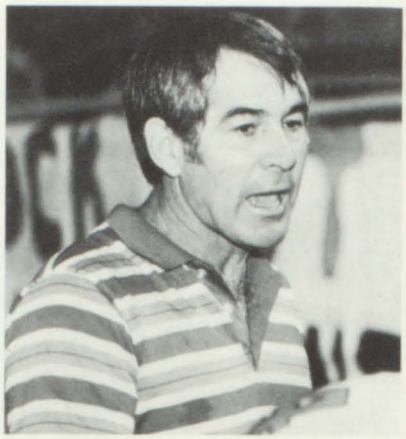

5

1. White, Lucy, Health and Physical Education, B.S. Grambling, M.Ed. Southern.
2. Wilder, Delois, Typing I, B.S. Grambling, Sponsors FSA.
3. Williams, Barbara, American History, B.S. Southern.
4. Williams, Robert, Biology, B.S. Grambling, M.A. LA Tech.
5. Williamson, David, Physical Education, M.S. LA Tech.
6. Willis, Troy, Physical Education, B.S. Northwestern, Football Coach.
7. Wilson, E.A., English II, B.S. Centenary, M.Ed. LSU, Sponsors ROUNDUP Editorial.

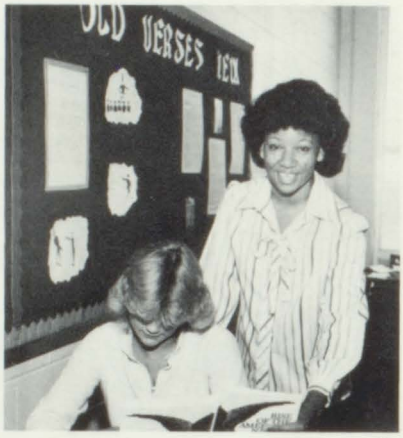

3

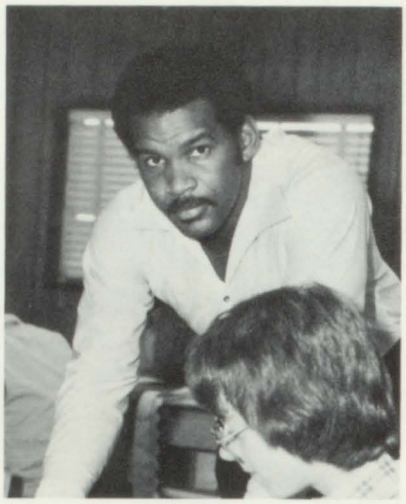

6

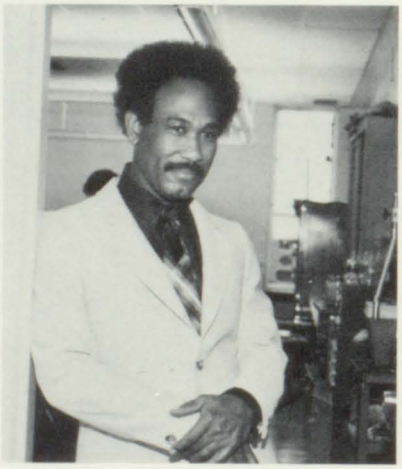

4

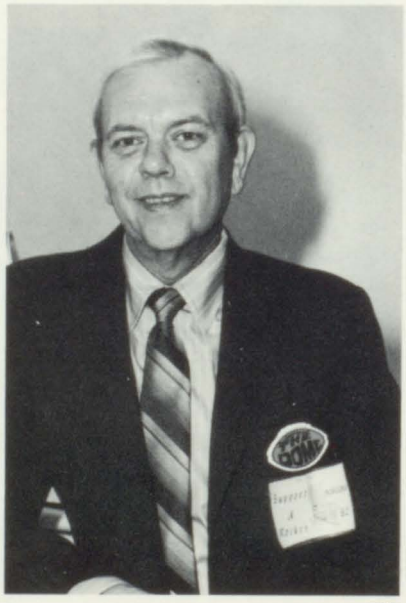

7

Culinary Experts

1

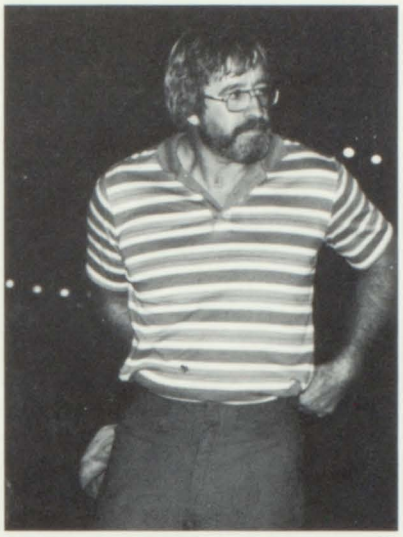

2

1. Winfield, Jr., William, Math I, General and Preparatory Mathematics, B.A. Southern.
2. Worthen, Ron, Math, Science, B.S. Arkansas State University, Coaches golf team and football team.
3. Cafeteria Workers: Left to Right — Betty Downs, Loir Bloxom, Jewell Modicue, Ella Mason, Susie Jackson, Vera Qualls, Dorothy Paul, Burnetta Gaston, Josephine Collins, Bobbie Edwards, Hazel Bradford, Deloris Johnson.

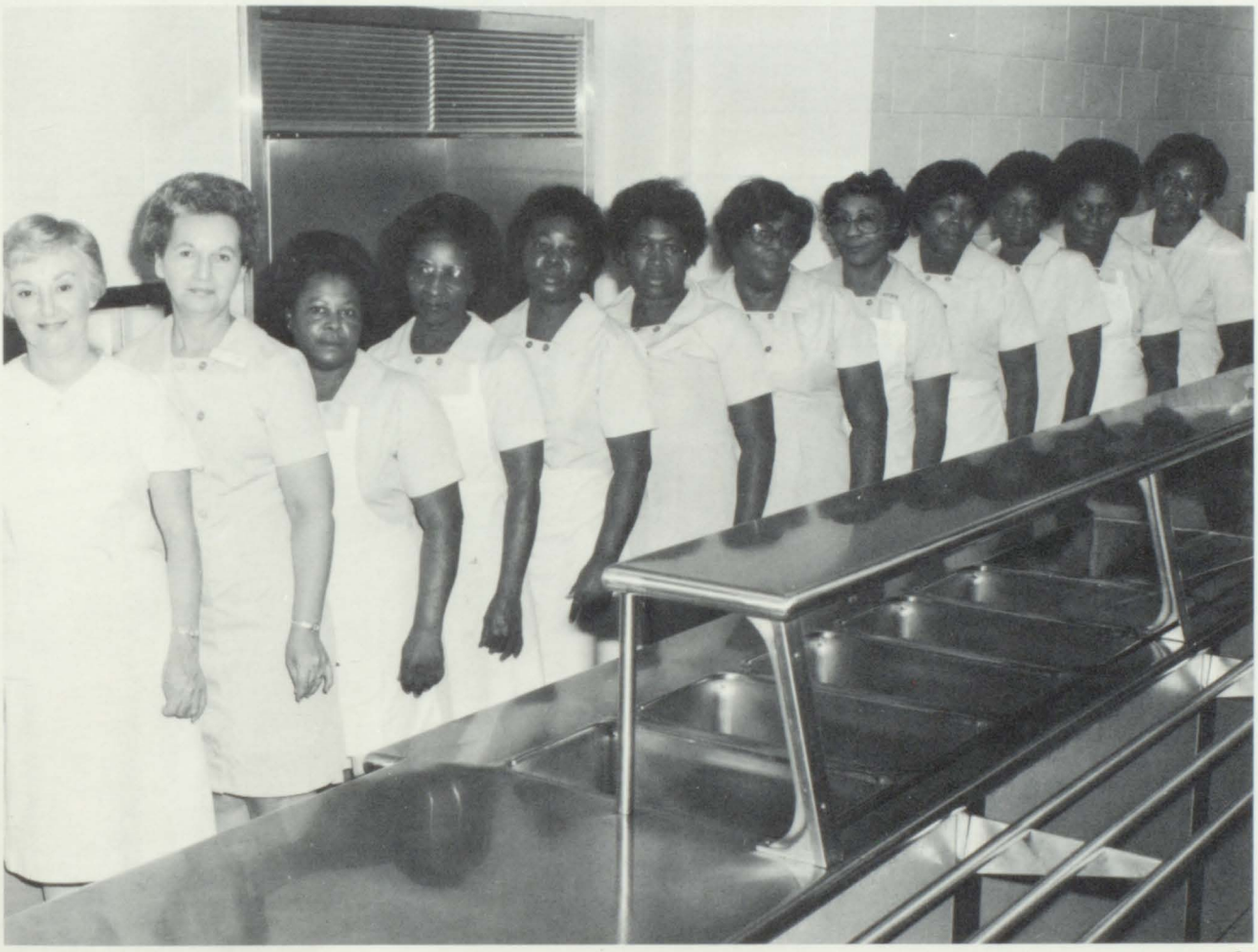

3

SR.

CLASS SONG:
"Don't Look Back"

CLASS COLORS:
Royal Blue and Fire Orange

CLASS FLOWER:
Shreveport Rose

Don't walk behind me, I may not lead
Don't walk ahead of me, I may not follow
Just walk beside me and be my friend.

Senior Class Officers

King Medlin — President

Jackie Mitcham — Vice-President

Kathy Waits — Secretary

Virgina Bennett — Treasurer

Lonnie Shaw — Chaplain

Joe Hadwin — Parliamentarian

'82

Our Senior Year:

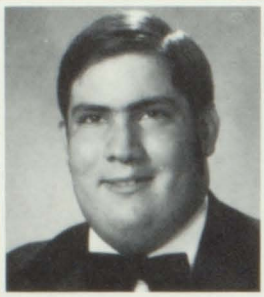
Russell Abraham

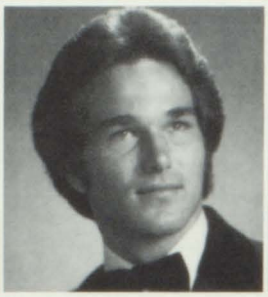
Kenny Adcock

Lisa Adcock

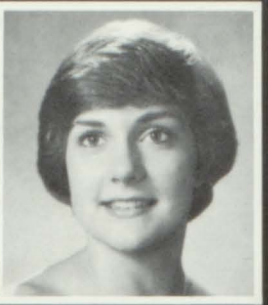
Anna Aldridge

Brenda Anderson

Shane Anderson

Joseph Andrews

Rebecca Andries

James Anthony

Alaine Armstrong

Kim Arnold

Denise Artz

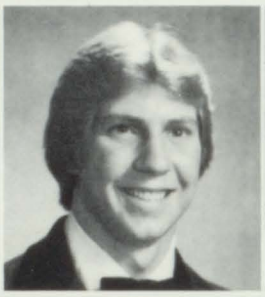
Bubba Ash

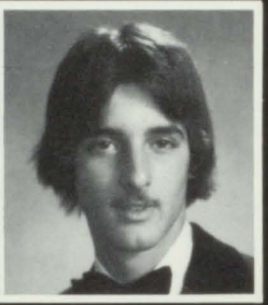
Allen Atkins

Mary Atkins

Julie Attaway

Renee Austin

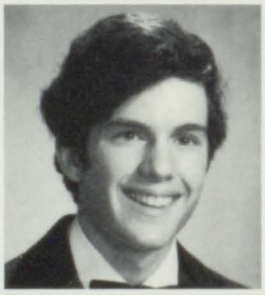
Thomas Awtry

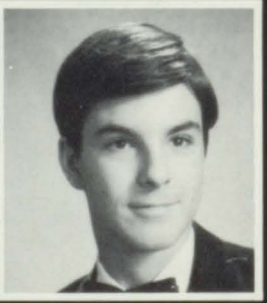
David Bailey

Never to Be Forgotten

Elaine Bailey

Nathan Bailey

Sarah Bailey

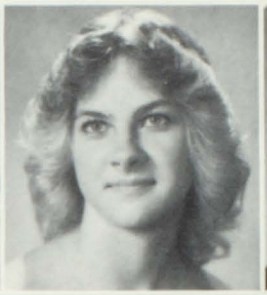
Sheryl Ballard

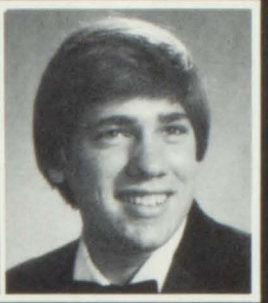
Charles Bamburg

Melissa Barefield

Sheila Barnes

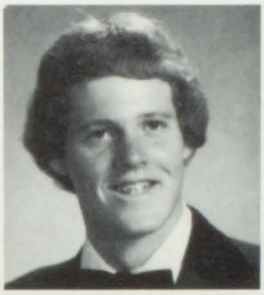
Jeff Barnhill

Debbie Barras

Nancy Barski

Denise Bartz

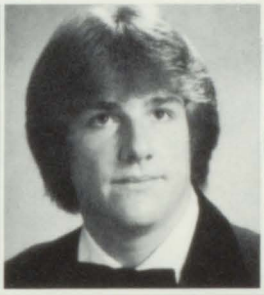
Brad Bates

Donyea Beaird

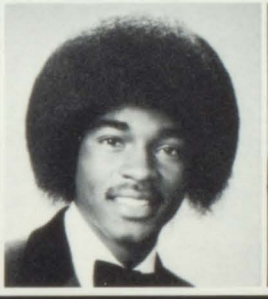
Aubrey Bedford

Susan Bell

Virginia Bennett

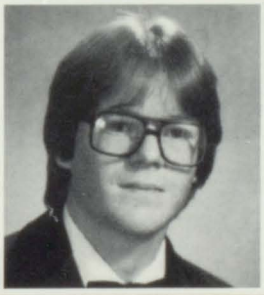
Paul Bentzler

Anne Bezigian

Lori Bias

Seniors Were Always

Lauren Bielecki

Lisa Bird

Dawne Black

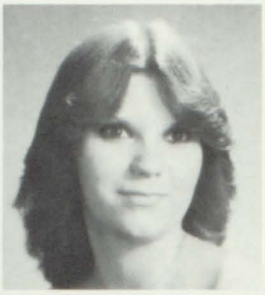
Mona Blackmon

Debbie Blackshire

Andrea Blake

Cathy Blankenship

Archie Boone

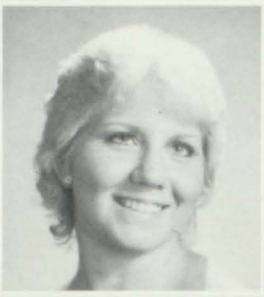
Terri Booty

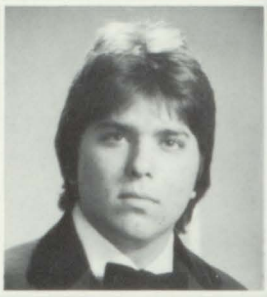
Tom Borden

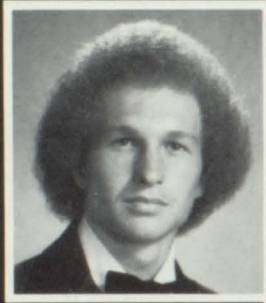
Steve Bordousky

Ready for Challenges

Denise Boyter

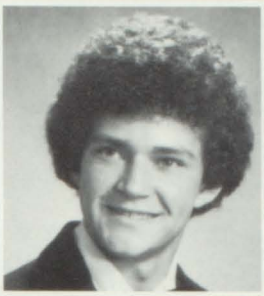
Samuel Bozeman

David Branch

Laura Brandt

Beth Brannon

Angie Brasfield

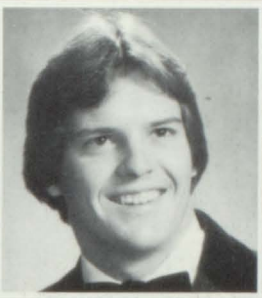
Joel Breeding

Rebecca Breedlove

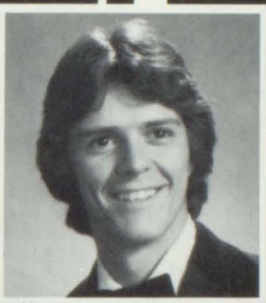
John Brents

Dana Brinkley

Marvis Brooks

Dana Brossett

Dwayne Brown

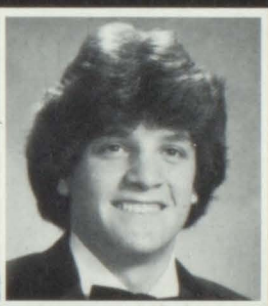
Brent Brownfield

Pat Burns

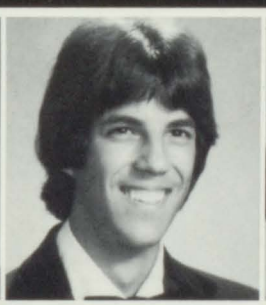
Michael Butler

Pat Calhoun

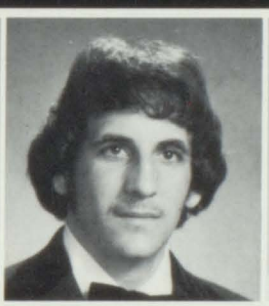
Peter Callia

Gloria Cardwell

Memories of Our

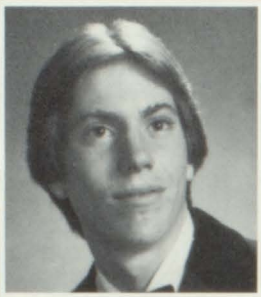
Mitch Carr

Sandi Carrigan

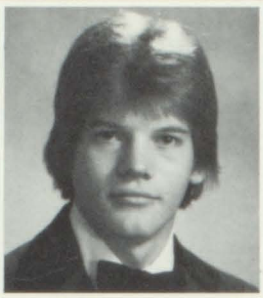
Joe Carroll

Mary Carter

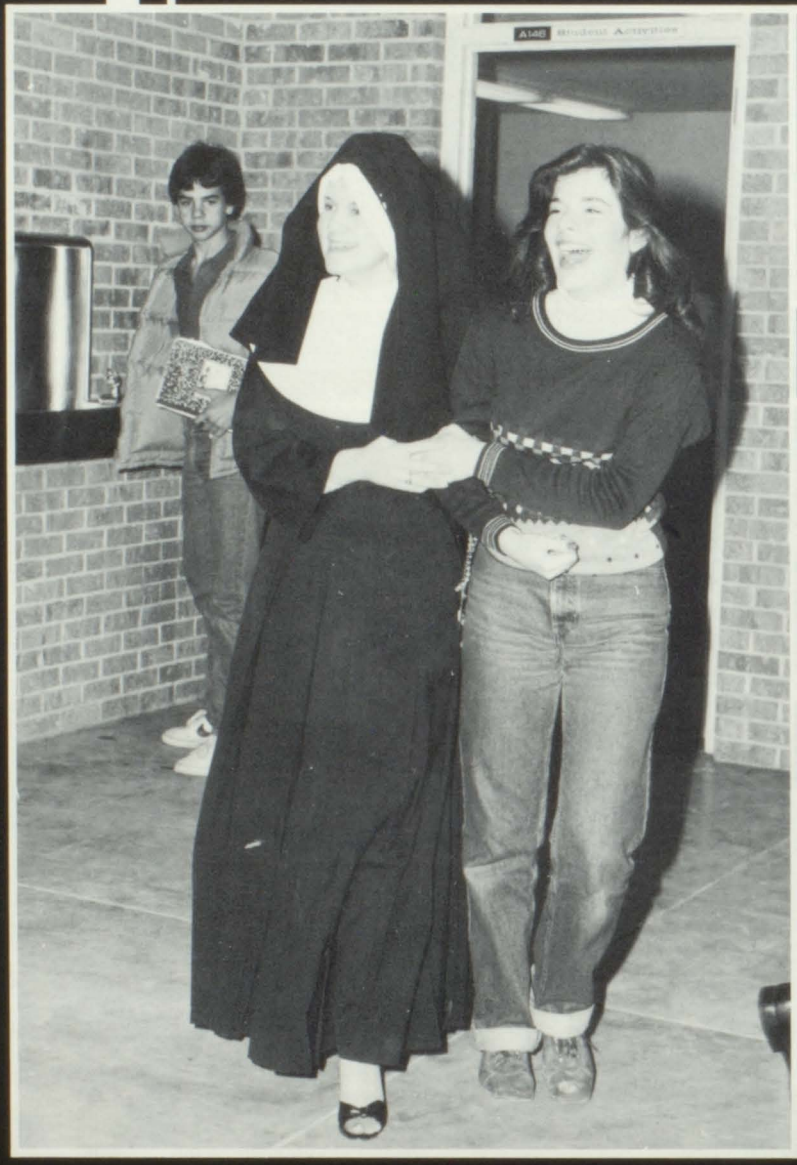

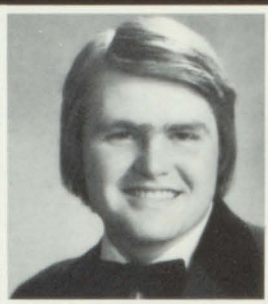
Paul Carter

Lacender Casey

Malinda Casey

Gwen Chapman

Deanna Chreene

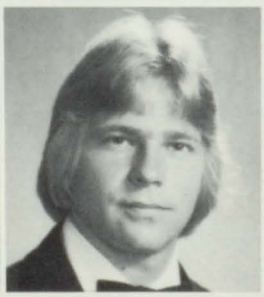
Curtis Clark

Senior Year Linger On

Jeffrey Clark

Diane Coleman

Stacy Coleman

Robyn Compton

Lynn Cope

Abagail Crawford

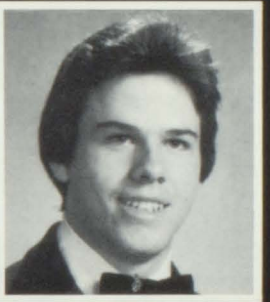

Brian Crawford

Melinda Crawford

Sherry Cross

Susan Crow

Sheila Cryer

Scholarship Applications Are

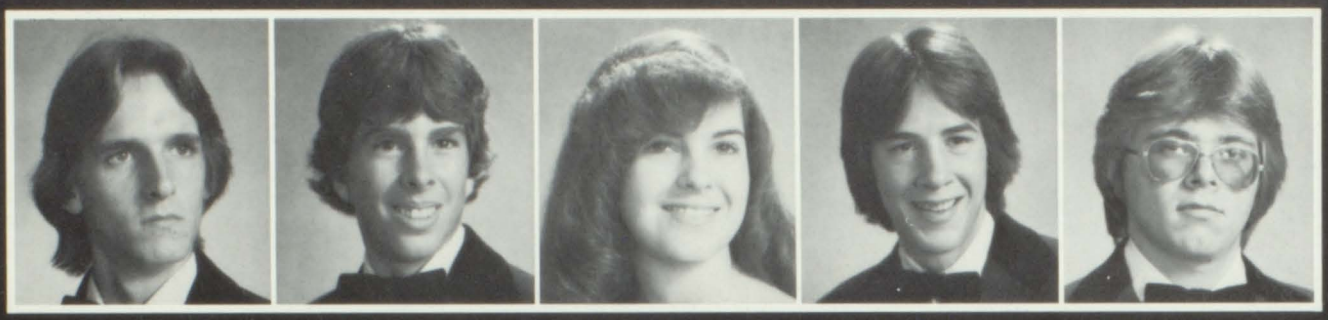

Olen Curtis | Bruce Daniel | Marion Daniel | Charles Davenport | Edwin Davis

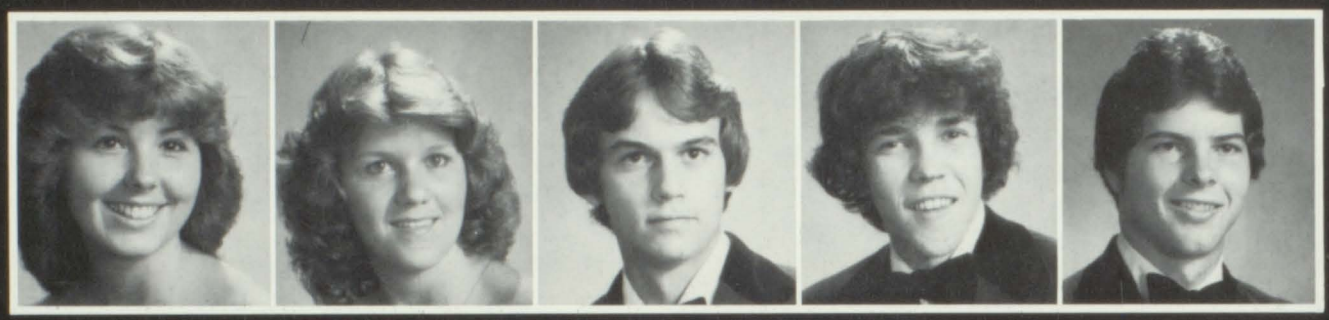

Cherie Dawson | Michelle Day | Neal Day | Tony Dean | Danny DeHondt

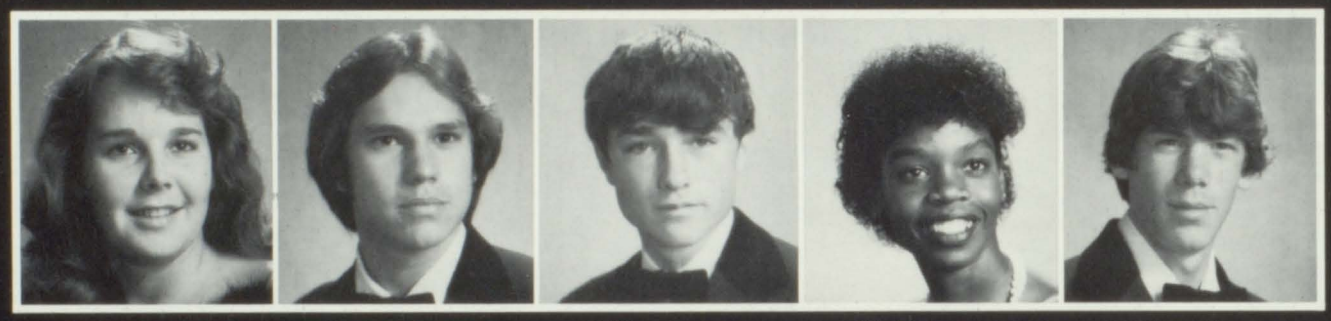

Cheryl Deslattes | Donald Desoto | William Desoto | Ella Dickerson | William Dixon

Laura Dowden | Jay Duke | Steven Dunton | Tammy Durham

Part of Being a Senior

Mary Duty

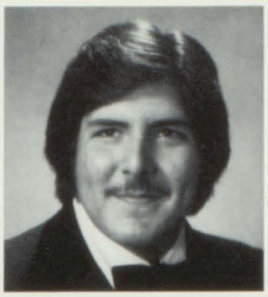
Kirk Ebarb

Kelly Eggers

Wendy Erikson

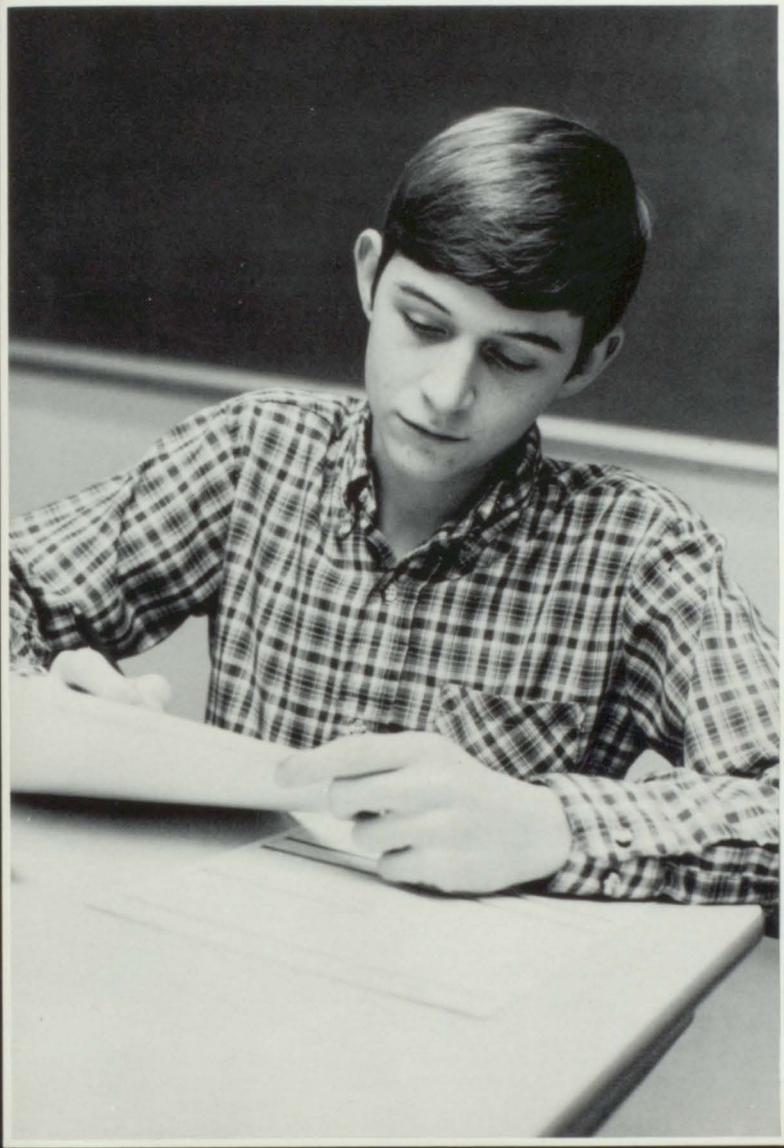

Rita Erny

Kayla Eubanks

Sarita Falcon

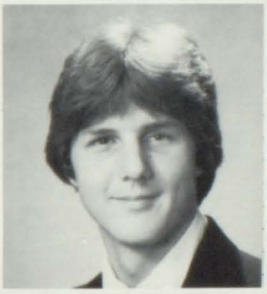
Tony Farrell

Cynthia Festervand

Allison Fischer

Warning: Test Can Be

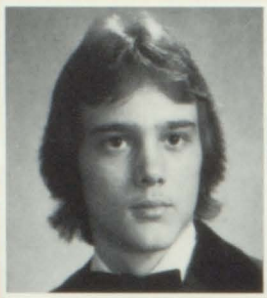
Kevin Flaherty

Cynthia Fobbs

Brian Fogleman

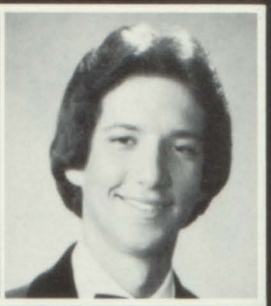
Matthew Fontenot

Sandy Fortenberry

Elisa Frazier

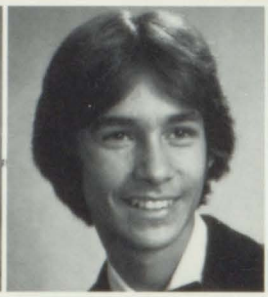
John Frederick

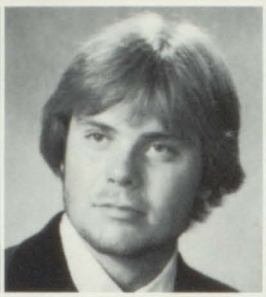
Ricky Fugate

Dawne Gallagher

Brett Gamel

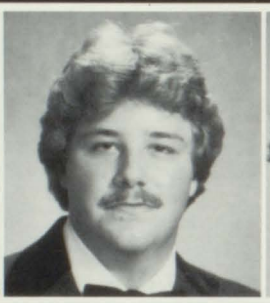
Danny Garner

Angela Gatlin

Miriam Gauthier

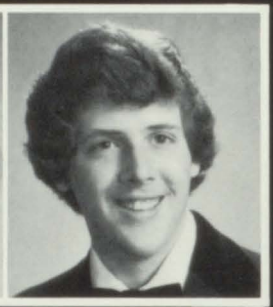
Roger Gentry

Karen Germany

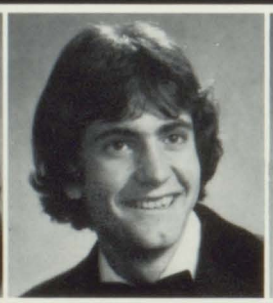
Mark Giddens

Gerald Gilley

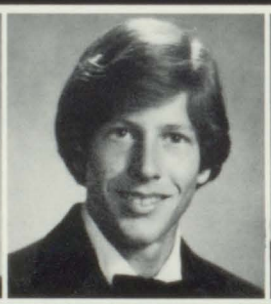
Shad Gilmore

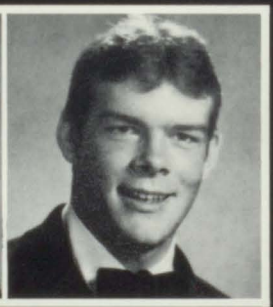
Danny Gleason

Hazardous to Your Health

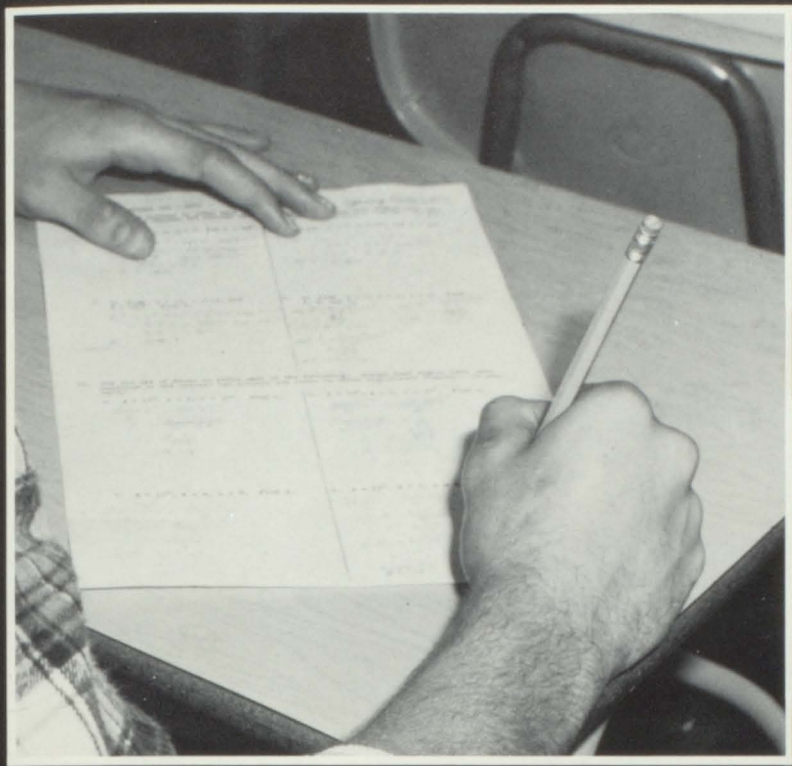

Donnie Godwin

Carlette Graff

Jeffrey Graham

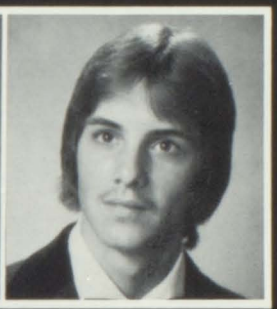

Dewayne Green

Stacey Greene

Susan Gregory

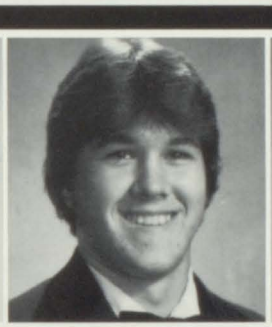

Jeff Grubbs

Karl Grubbs

Christy Guillory

Deanna Haddad

Joe Hadwin

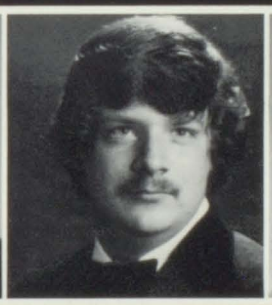

Tim Hale

Elizabeth Halleck

The Seniors' Parties

Eddie Hamilton

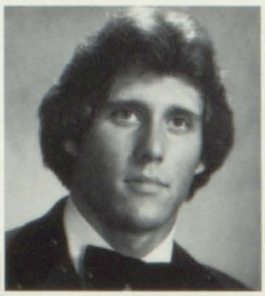
Jimmy Harris

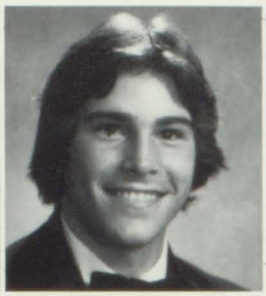
Jimmy Harrison

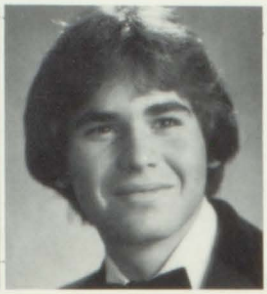
James Harter

Meta Hawkins

James Hay

Leslie Hayes

Charlotte Haynie

James Hays

Teresa Head

Dana Headrick

Robin Heath

Renee Hedgepeth

Lori Heinrich

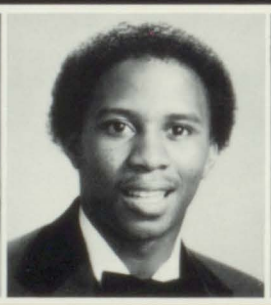
Erwin Henderson

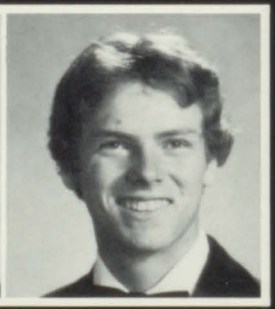
David Hendricks

Were Familiar to All

Angela Henry

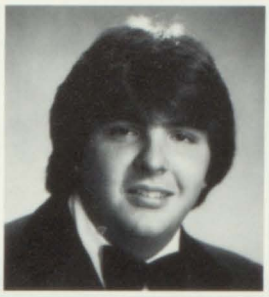
Bryan Hicks

Dianna Holloway

Mindy Holman

Robin Hopkins

Donna Hornot

Chanita Horton

Ricky Horton

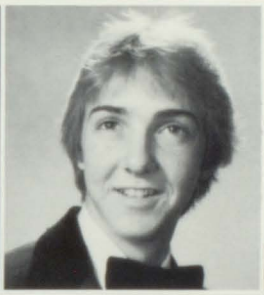
Bart Hounsel

James House

Cynthia Houston

Gloria Houston

Kim Hughes

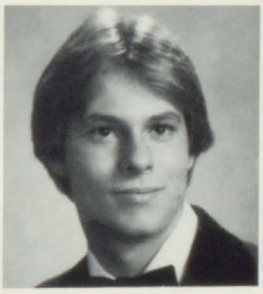
Billy Hunt

Cindy Ireland

Cherry Jackson

Senior Class

Karen Jaudon

Tina Jeffrey

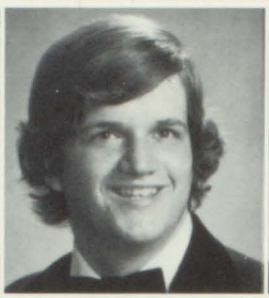
Richard Jennings

Joel Johns

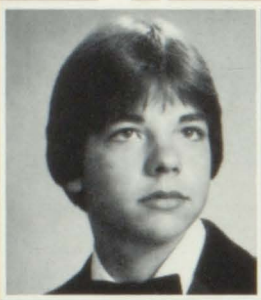
Jay Johnson

Robin Jolly

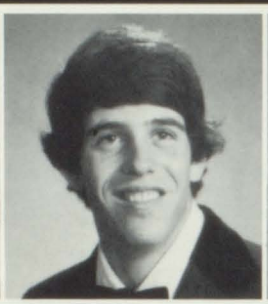
Bill Jones

Carla Jones

Susan Jones

Veronica Jones

Gloria Kennedy

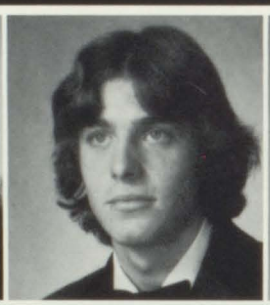
Bruce Kinney

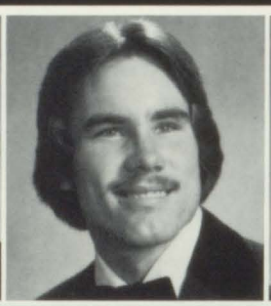
Greg Kirkman

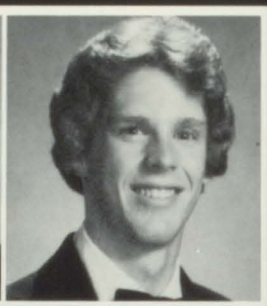
Steve Kitchings

Kim Kocmich

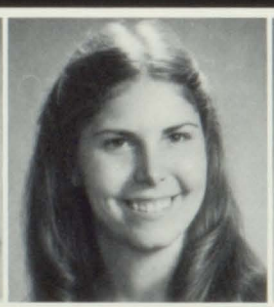
Renay Krizsan

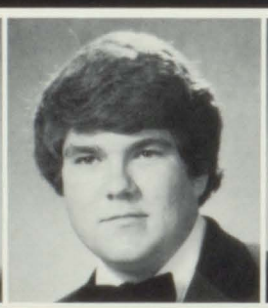
Bruce Lafitte

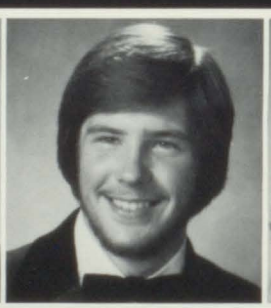
David Lawson

Jennifer Lee

President Seeks Advice

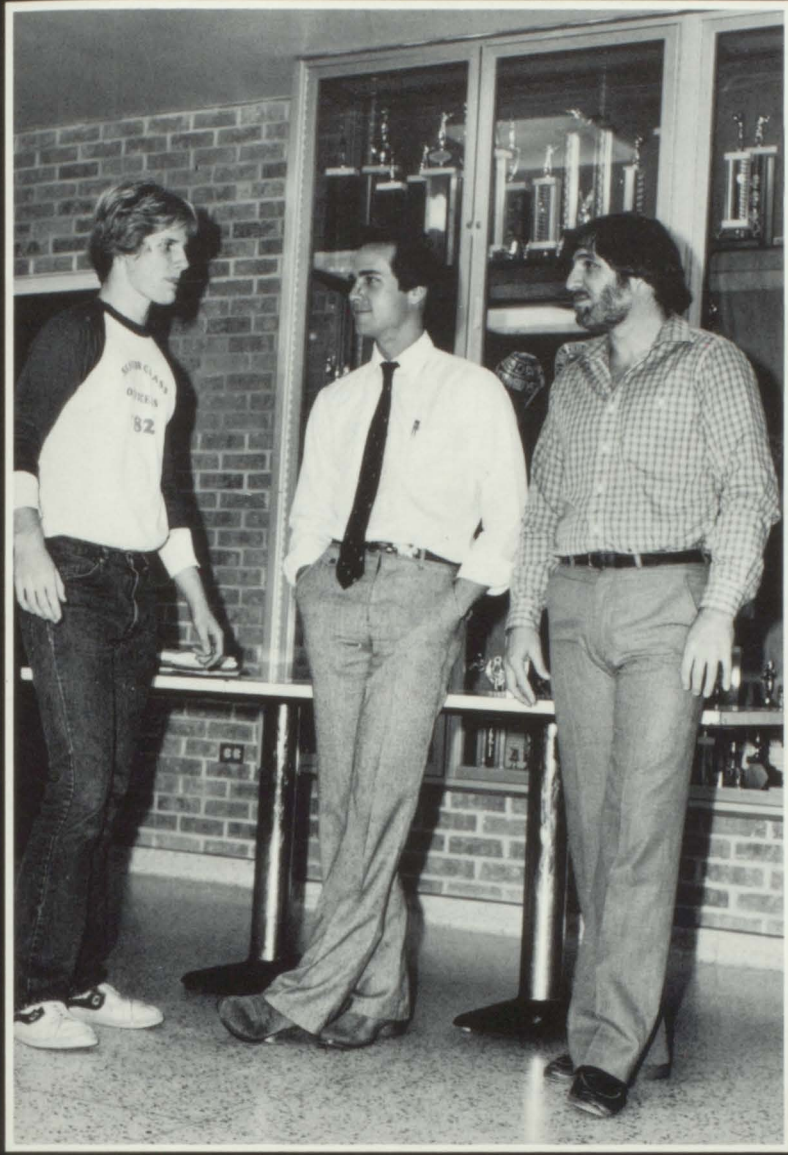

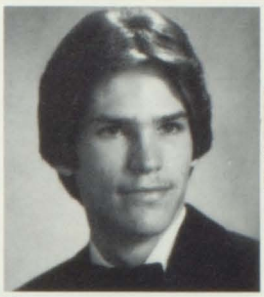

Mark Lee

Pamela Lee

Tina Lee

Allison Lewis

Laura Lewis

Robert Lonadier

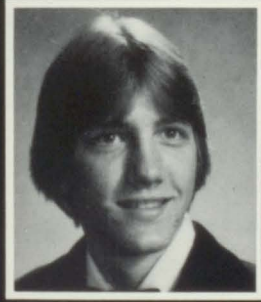

Benny Long

Rebecca Long

Becky Love

Rhonda Mahoney

Seniors Explore

Nina Mains

James Marks

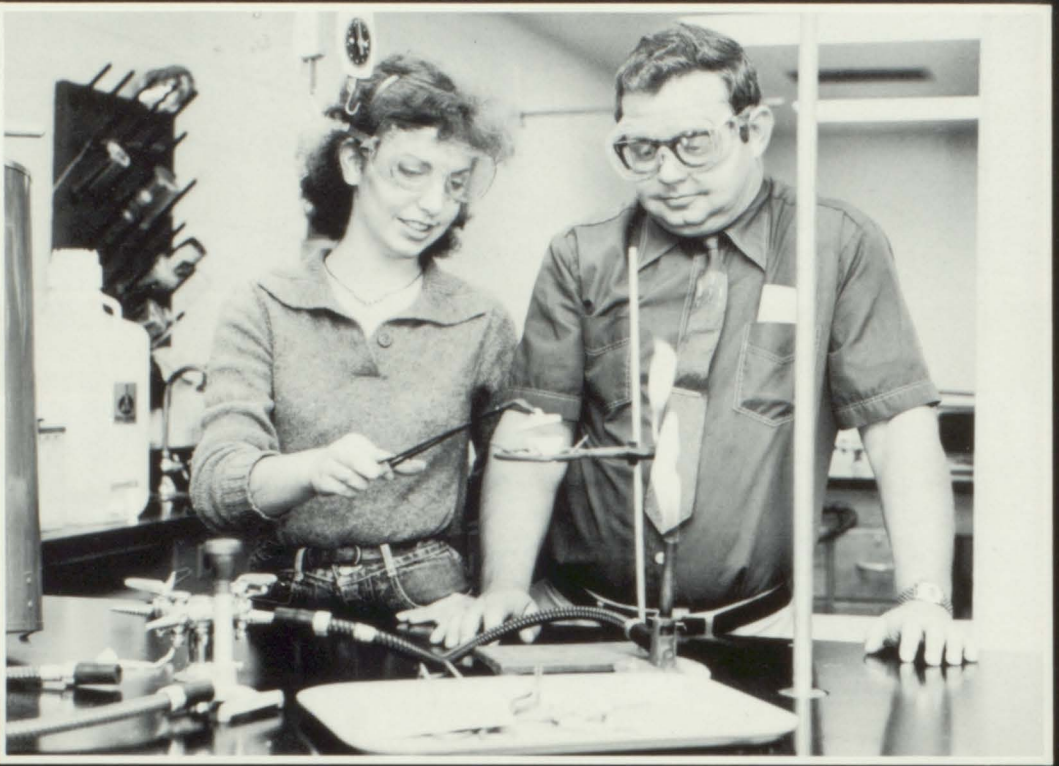

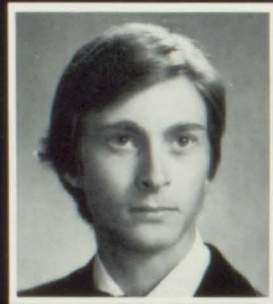

Stan Martin

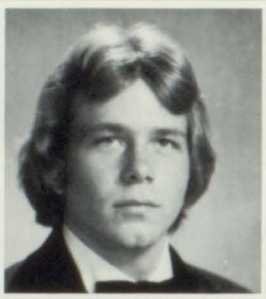

Scott Mason

Sherry Maxwell

Geneva Maynard

Brenda Mays

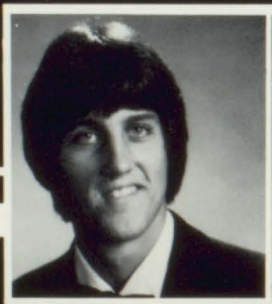

Gary McAnelly

Jayne McClellan

Sonya McComic

Wendy McCormick

The Unknown

Debra McCoy

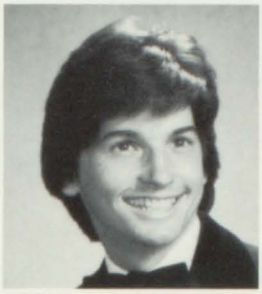
Jerry McDonald

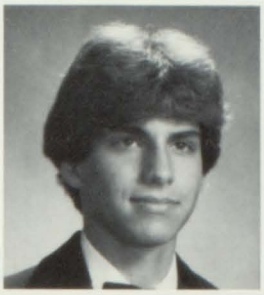
Casey McGill

Sherry McMilleon

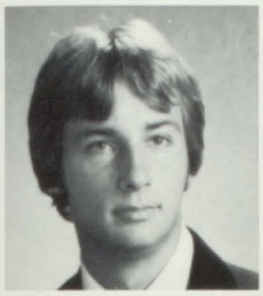
Tim McMurray

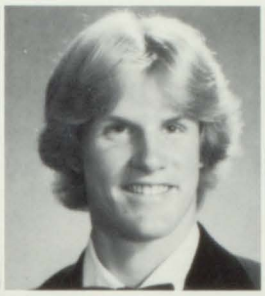
King Medlin

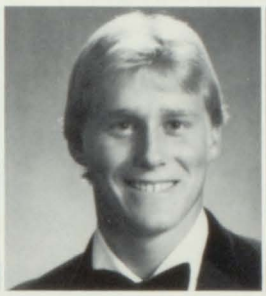
Greg Melder

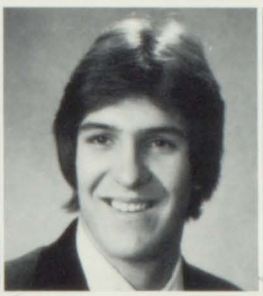
Dan Michels

Debra Milazzo

Jackie Mitcham

Paul Mitchell

Terry Mitchell

Tom Molen

Glen Moncilovich

Susan Mondello

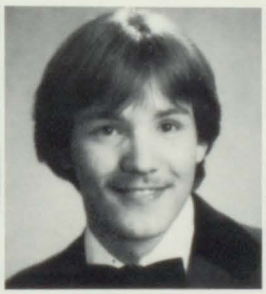
James Monds

Melanie Moody

John Morell

Robert Moreno

Seniors Participated

Jill Morgan

Angela Morin

Faith Morr

Billy Morrison

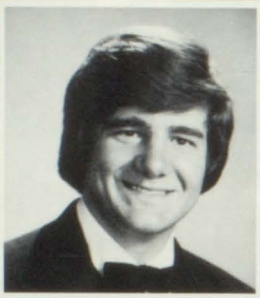
Craig Mulford

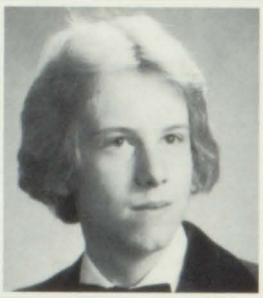
Phillip Mullins

Terri Munds

Patricia Myers

Stacy Myers

Beverly Nash

Kelly Eggers was nominated 1981-1982 Homecoming Queen.

in Homecoming Activities

Penny Neel

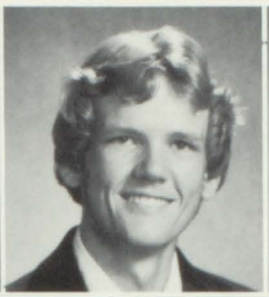
Randy Nesbett

Ronald Norman

Leslie Ogletree

Vince Ogrinc

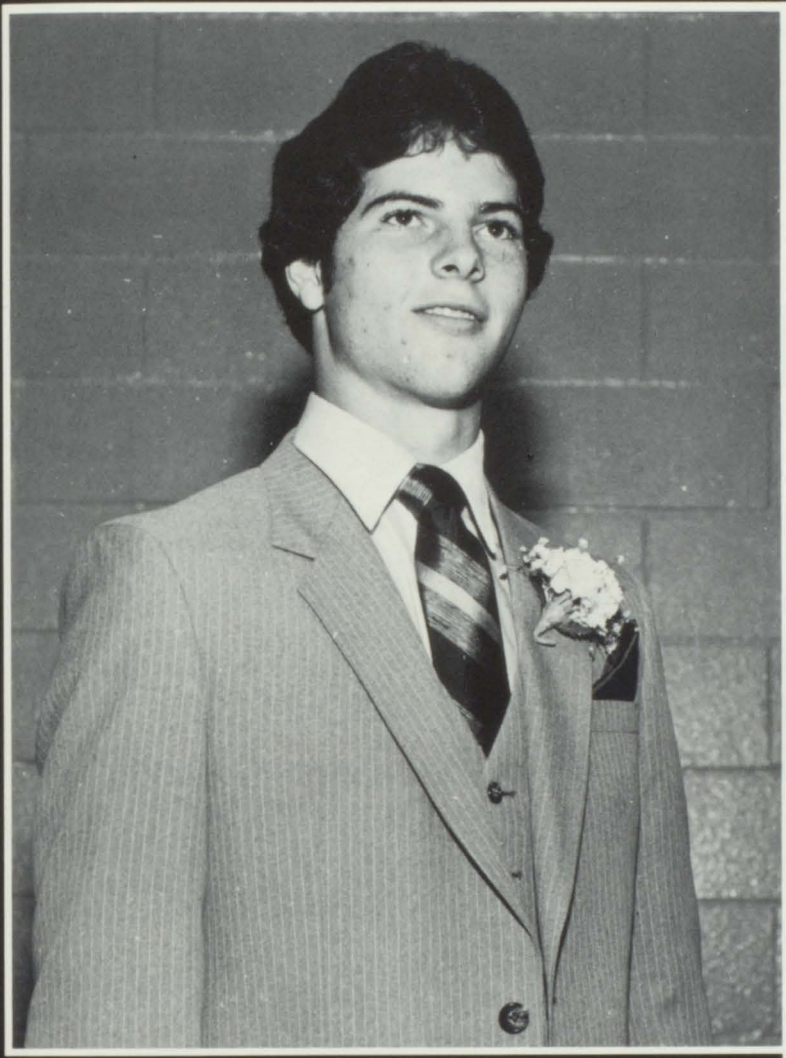
Her escort, a fellow senior, was Danny DeHondt.

Charlotte O'Neal

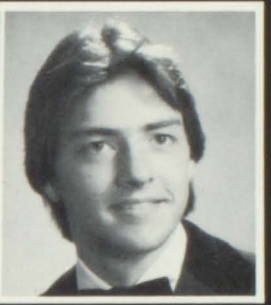
Clay Ostigny

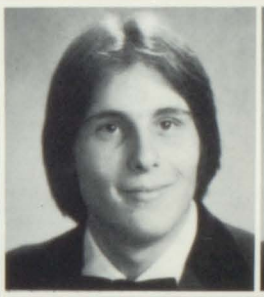
David Pachura

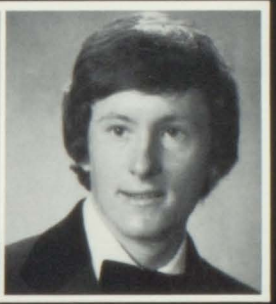
Jon Parker

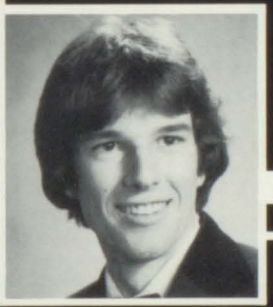
Tony Parsons

Staying Up Under

Tim Patterson

Teri Peacock

Nina Percival

Rickey Perot

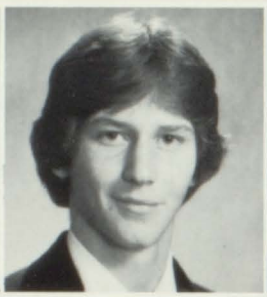
Carl Pettis

Ricky Pierce

Vixie Pinesett

Janet Plunkett

Jennifer Porter

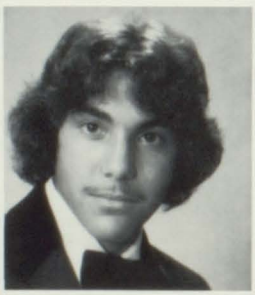
Michael Potter

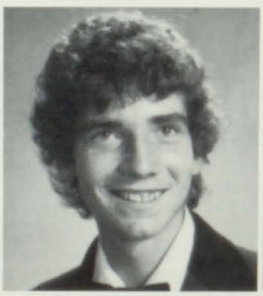
David Powell

Denise Prater

Melinda Presley

Pressure Wasn't Easy

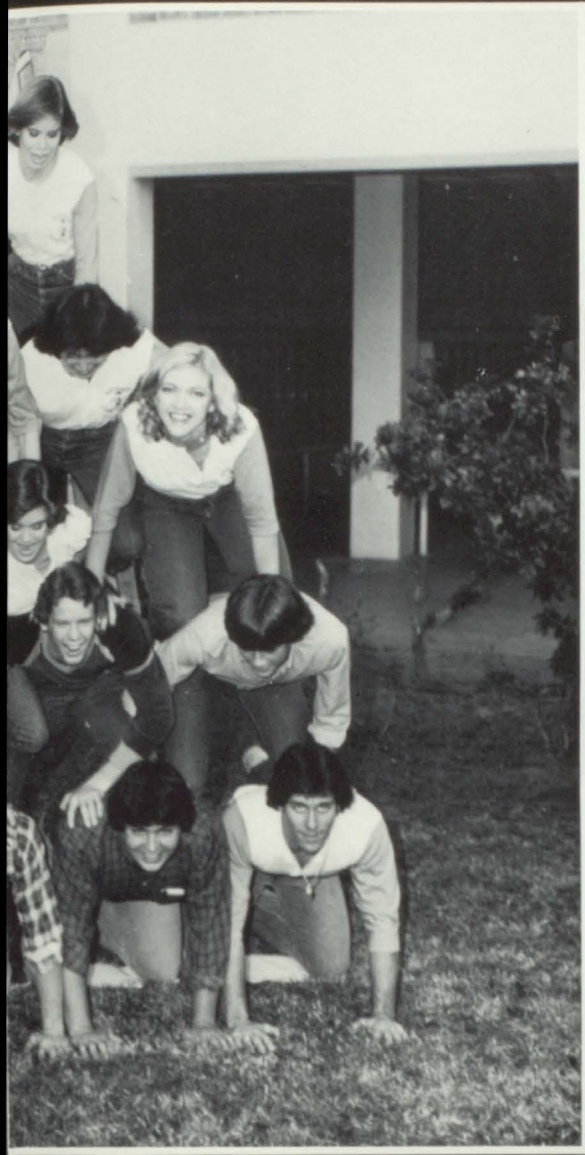

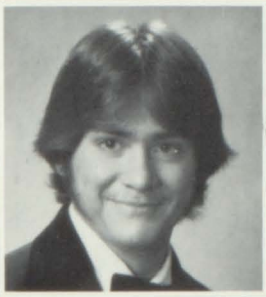

Dennis Procell

Carolyn Rachal

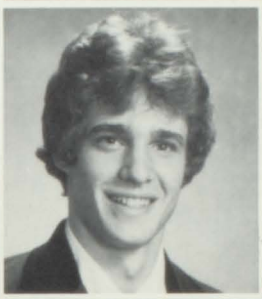

Gary Raiford

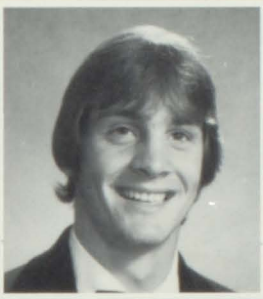

Timothy Raley

Carol Rambin

Kim Reaves

Mark Reeves

Tina Rhines

Esther Richardson

Gary Riley

Bennett Rinaudo

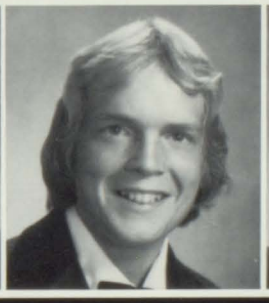

John Roach

Mark Robinson

Leisure Time

Valerie Robinson

Ginger Rodgers

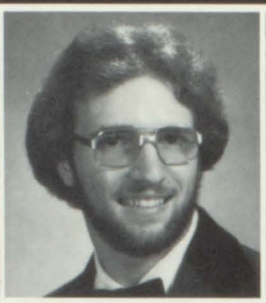
Mike Ropollo

Michelle Rose

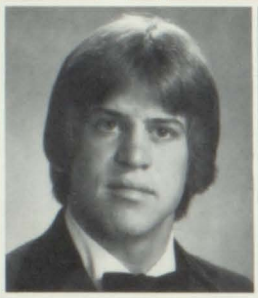
Steve Rose

Angela Ross

Rhonda Rowe

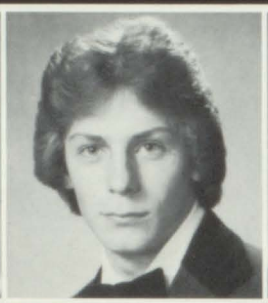
Paul Russell

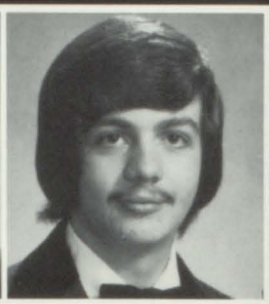
James Sadler

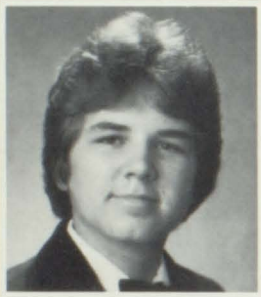
Bobby Sanches

Tom Sanders

Was Scarce

Vicki Sanders

Stacy Sasser

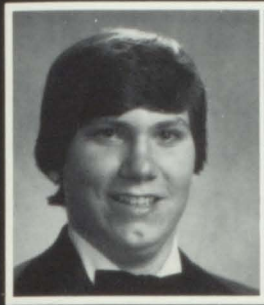
David Scanes

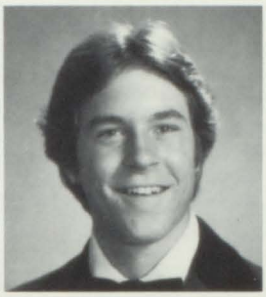
Russell Scott

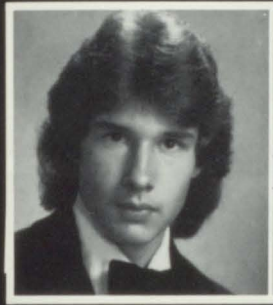
Walter Scott

Karen Searcy

Marsha Self

Susan Self

Diane Semon

Becky Shamburger

Janet Shamsie

Shari Shamsie

Elisabeth Sharff

"You Saw

Lonnie Shaw

Debbie Shea

Tracy Shilling

Sean Shoemaker

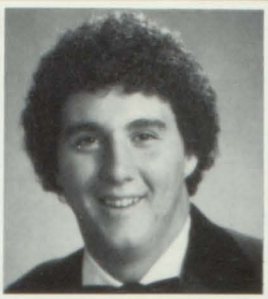
Greg Sikes

Debbie Silvernell

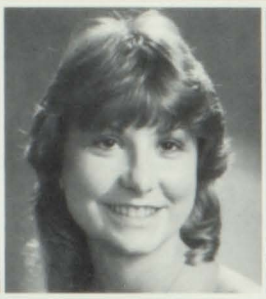
Sara Sims

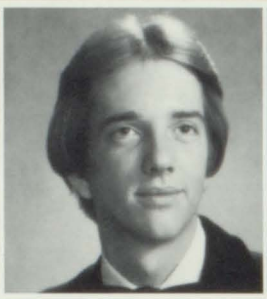
Doug Sipes

Ricky Sirman

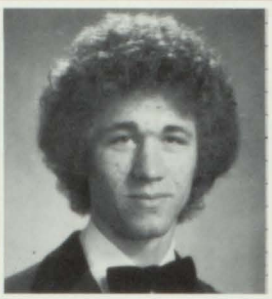
Brady Sliman

Sadie Sliman

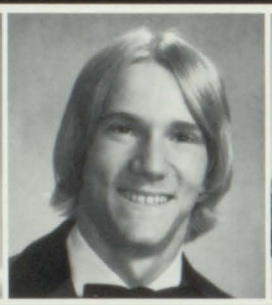
Matt Smith

Peggy Smith

Renay Smith

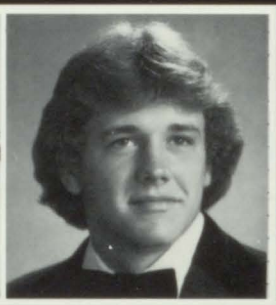
Rodney Smith

Shane Smith

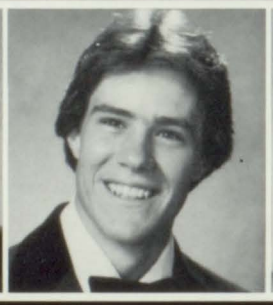
Scott Snipe

Christy Solice

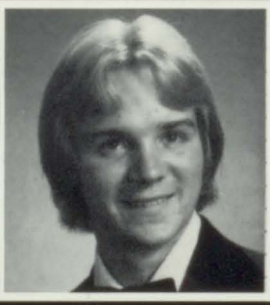
David Starling

Who! Where?"

Greg Stecklein

Karen Sterner

Karen Stevenson

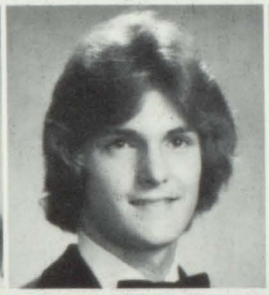

John Stice

Ramona Stockton

Julie Swan

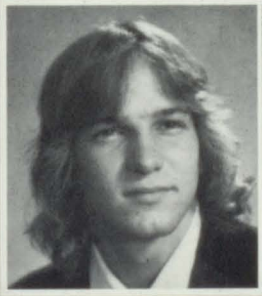

Howard Swanson

Steve Sweet

Delina Taylor

Bridgett Thomas

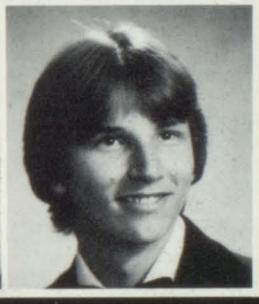

James Thorne

Patience Is

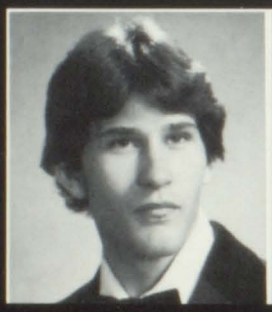

Kevin Tilley

Kim Tilley

Tammy Todaro

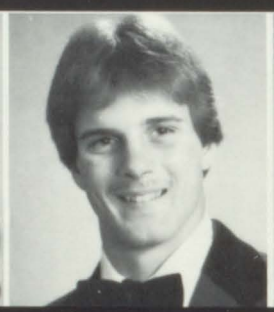

Greg Turner

Kim Tyer

Penny Upshaw

Anna Vance

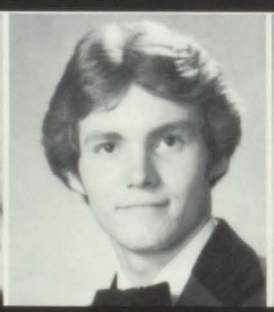

John Vandersommen

Susan Velasquez

Kevin Vercher

Golden

Vicki Vise

Kathy Waits

Sherri Waldrop

Leigh Ann Walk

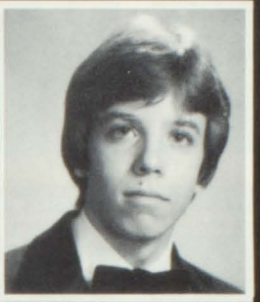
Barry Walker

Robin Walker

Lisa Wallace

Stephanie Walsworth

Leanne Walton

Kevin Ward

Tammy Warrick

Dianne Washington

Yvet Washington

Wendy Wasson

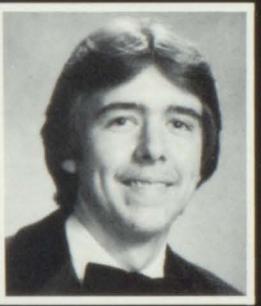
Gene Watkins

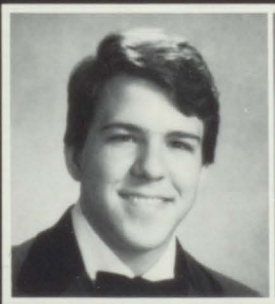
John Watson

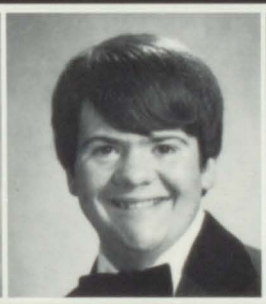
Michael Weaver

Paula Weaver

Janice Weisner

The Southwood Class

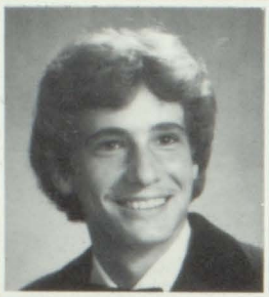
Kenny Welch

Richard Welch

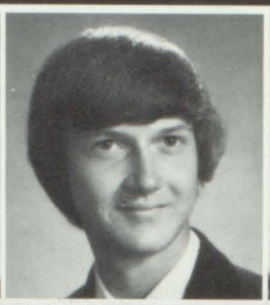
James Wellborn

Joann White

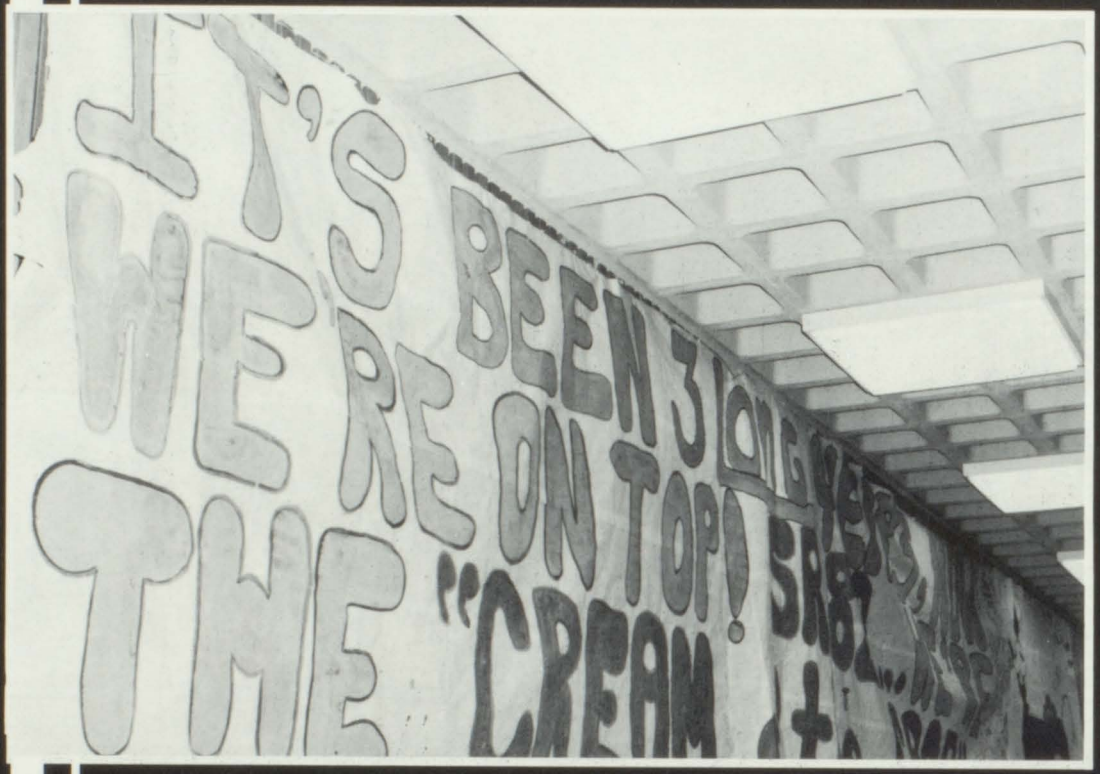

Velvery Whitehurst

Leigh Willhoite

Jaqueline Williams

Jeff Williams

of '82 Tops 'Em All

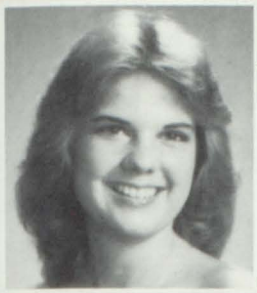
Linda Williams

Patricia Williams

Reginald Williams

Richea Williams

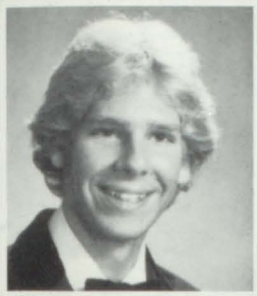
Ricky Williams

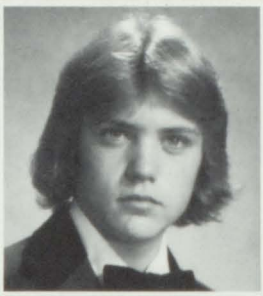
Matt Willis

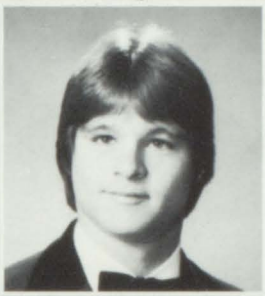
Derris Wiman

Sabrina Wise

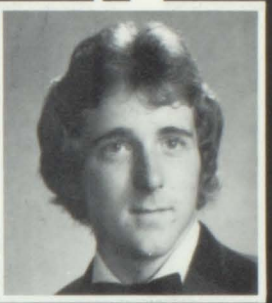
Blake Womack

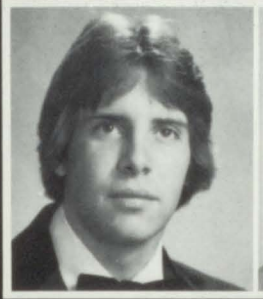
Ricky Wood

Melanie Woodruff

D'nan Worsham

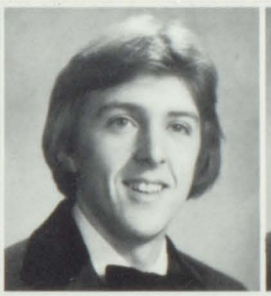
Robert Wren

Eric Wulf

Shannon Yarbrough

Jackie Ybanez

Pam Youngblood

Janice Zurn

Junior Class

Shelley Hunt
Secretary

Brad Thomas
President

Kathryn Green
Vice-President

Lisa Malone
Treasurer

Stacey Graham
Parliamentarian

Nancy May
Chaplain

Officers: The Source of a Good Year

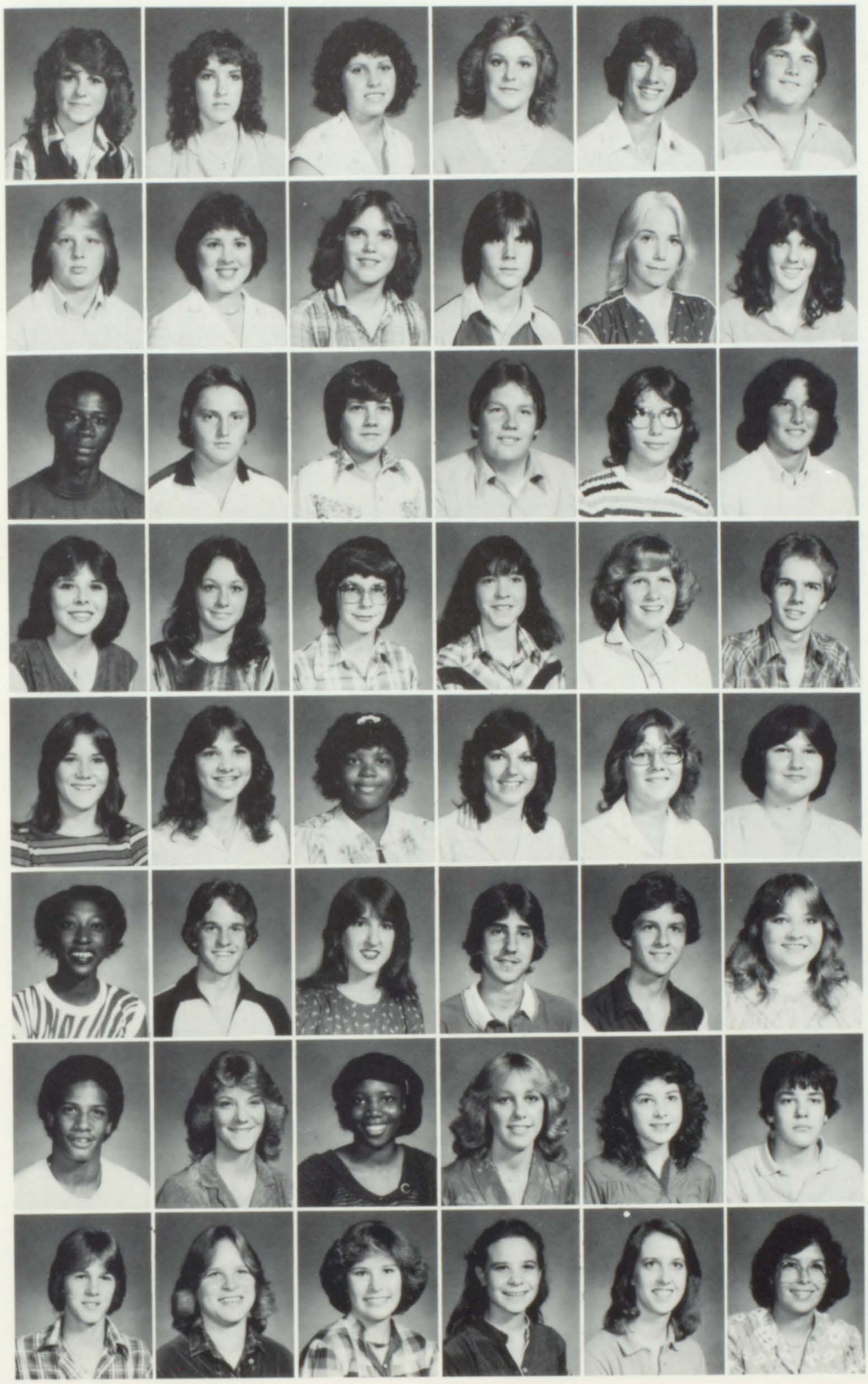

Tanya Adkinson
Cathey Adley
Rachael Akins
Stacey Allen
Barry Ammons
Andy Anderson

Carol Anderson
Janis Anderson
LeGay Anderson
Steve Anderson
Donna Atchley
Patricia Aylor

Major Bailey
Michah Bailey
Quinton Bandy
Mark Barnes
Tracy Barr
Marcey Bates

Leslie Battenfield
Tracey Behan
Julie Bernard
Sheila Binning
Lori Black
Chuck Blakley

Donna Blanchard
Melissa Boatner
Carolyn Boles
Christina Bolton
Candy Bonner
Kim Boone

Sandra Boone
Paul Boswell
Connie Bott
Ronnie Bott
David Bottoms
Paula Bowden

Willie Bower
Janna Bowman
Vickey Bowman
Colleen Boyd
Lisa Boyett
Steven Boyett

Terry Bracey
Kelli Brann
Debbie Braswell
Cherie Bratton
Ellen Breeding
Elizabeth Brewer

Kicking in the 81-82

Barbara Bridges
Tammi Brosett
Kathy Brown
Theresa Brown
Charlene Bucy
Steve Buehler

Jimmy Burson
Welozette Burton
Rosemary Buzzanca
Kristi Calvert
Amanda Campbell
Doug Carrigan

David Carriger
Mary Carter
Rodney Carter
Jackie Cary
Tim Cates
Javonna Callahan

Shelley Chamberlain
Tanya Chapel
Mary Childers
Carol Chreene
Kandee Cloud
Sheryl Cogdell

Richard Collins
Roy Collins
Cindy Compton
Chad Conella
Kieth Cooper
Willie Cooper

Bill Cousins
Joanna Couvillion
Cynthia Cowthran
Robbie Cox
Scott Crabtree
Cassie Crouch

William Curlin
Reginald Cuttie
Shannon Dale
Doug Daugherty
Brenda Davis
Kathy Davis

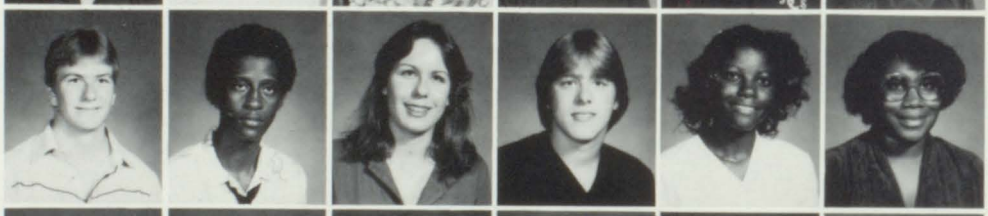

Pam Davis
Patricia Davis
Scott Davis
Mike Dean
Karen DeKeyzer
Mondell Deprator

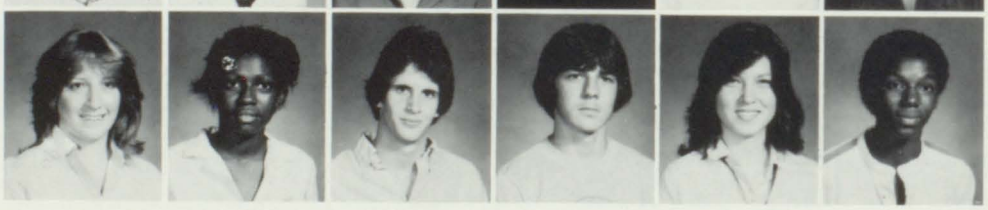

Season in Style

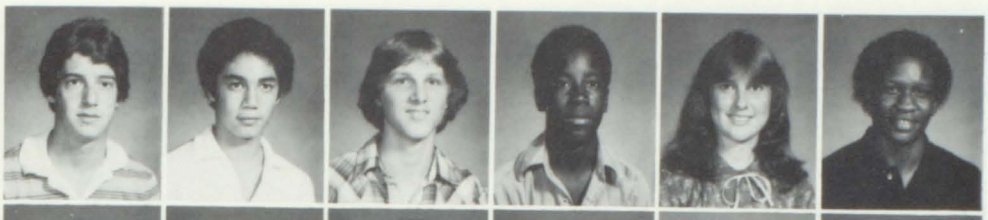

Wayne Deslattes
Joseph DiGiacomo
Lance Dinnebeck
Lemme Dock
Liz Doran
Terry Draper

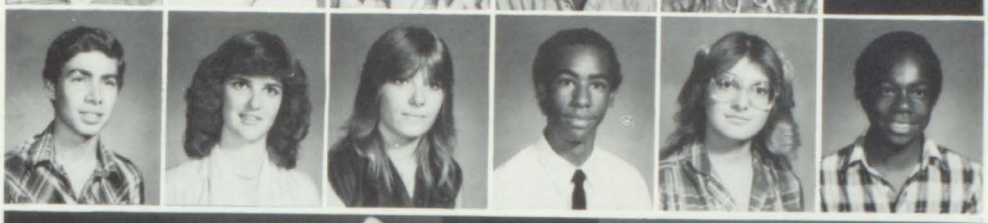

Willis Dupont
Karen Earl
Donna Early
Jeffery Early
Cindy Ebarb
Terrance Eddins

Terri Edwards
Mindy Elster
Yancy Eubanks
Holly Fletcher
Mark Fitch
Belinda Finley

Teresa Festervan
Tracy Ferrell
Wayne Ferguson
Patricia Fobbs
Debbie Fowler
Lisa Frazier

Jerry Frediew
Lori Friedel
Terry Fugate
Amy Gadd
Bill Garrett
Glenn Geiman

The Punks,

Ronald Gilbert
Mike Gilley
Lisa Goff
Penny Golston
David Gonyea
Venessa Goosby

Danny Gorbet
Ethel Graham

Stacey Graham
Leah Gray

Bennie Green
David Green

Jeff Green
Kathryn Green

Lance Grider
Karen Griffin

Jeff Griffith
Julie Grissom

Brice Groll
Laura Gross
Mike Gross
Larry Grout
Lisa Guerrá
Sharon Hackler

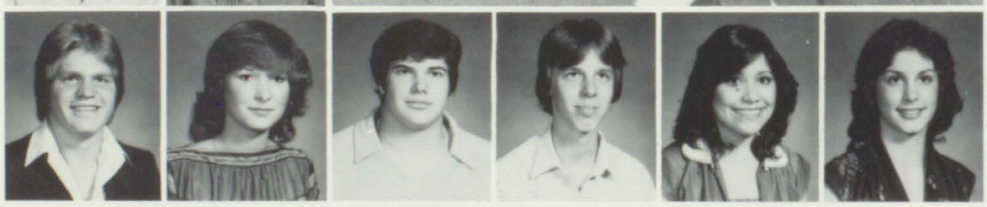

Pokes, and Preps.

Deborah Haddad
Johnny Haire
Darryl Haley
Eddie Hamilton
Carol Harber
Deanna Hardin

Diane Harkey
Greg Harris
Warren Harris
Charlotte Hart
Belinda Harville
Robert Hawks

Richard Head
Samantha Henley
Cathedral Henry
Ronnie Hester
Todd Hester
Kevin Hickenbotam

Renata Hill
Charles Holmes
Karen Hoofnagle
Suzanne Hoots
Teddy Hopkins
Brad Hounsel

Mike House
Wesley Houser
William Hughes
Marty Humphrey
Stan Humphries
Shelley Hunt

Brian Jackson
Tammi Jackson
Velvet Jackson
Kevin Jobe
Kim Johnson
Mark Johnson

Teresa Johnson
Lynne Jones
Stephanie Jones
Willie Jutze
Michelenee Karnage
Vernon Kauffman

Edward Keane
Richard Kell
Don Kendrick
Nathaniel Kennedy
Jeff Kilday
Jeff Kinard

Eat Your Heart

David King
Sammy King
Wayne King
Jill Kinsey
Chana Knoll
Karen Kotarski

Josie Krane
Allan Krause
Billy Kyzar
Julie LaBomeard
Sandy Lachnit
Sheila Lakey

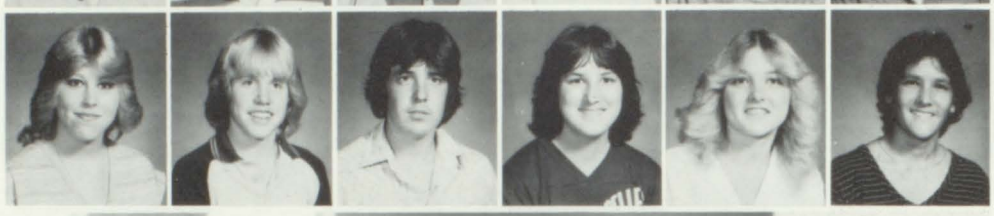

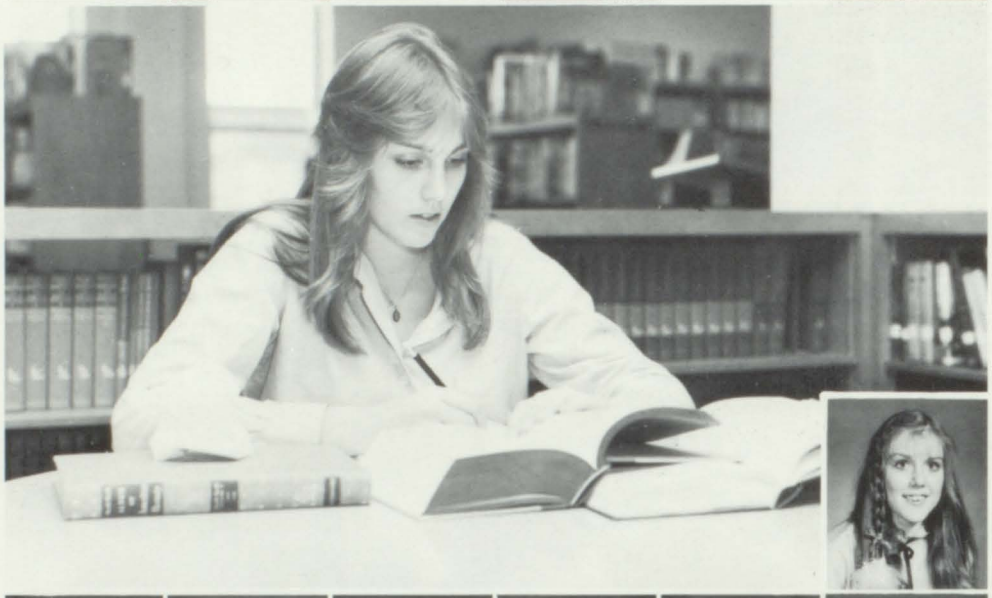

Janice Lamb

Jeff Lambing
Cheri Landrum
Sam Lasuzzo
Rhonda Lavere
Gary Lee
Teresa Lee

Mike Lester
John Lever
Chris Lewis
Tammy Lewis
Lori Liggin
Carl Lindsey

Ami Locher
Stephanie Loe
Jason Loftin
Kip Lohnes
Tony Long
Daphne Low

Out, Einstein!

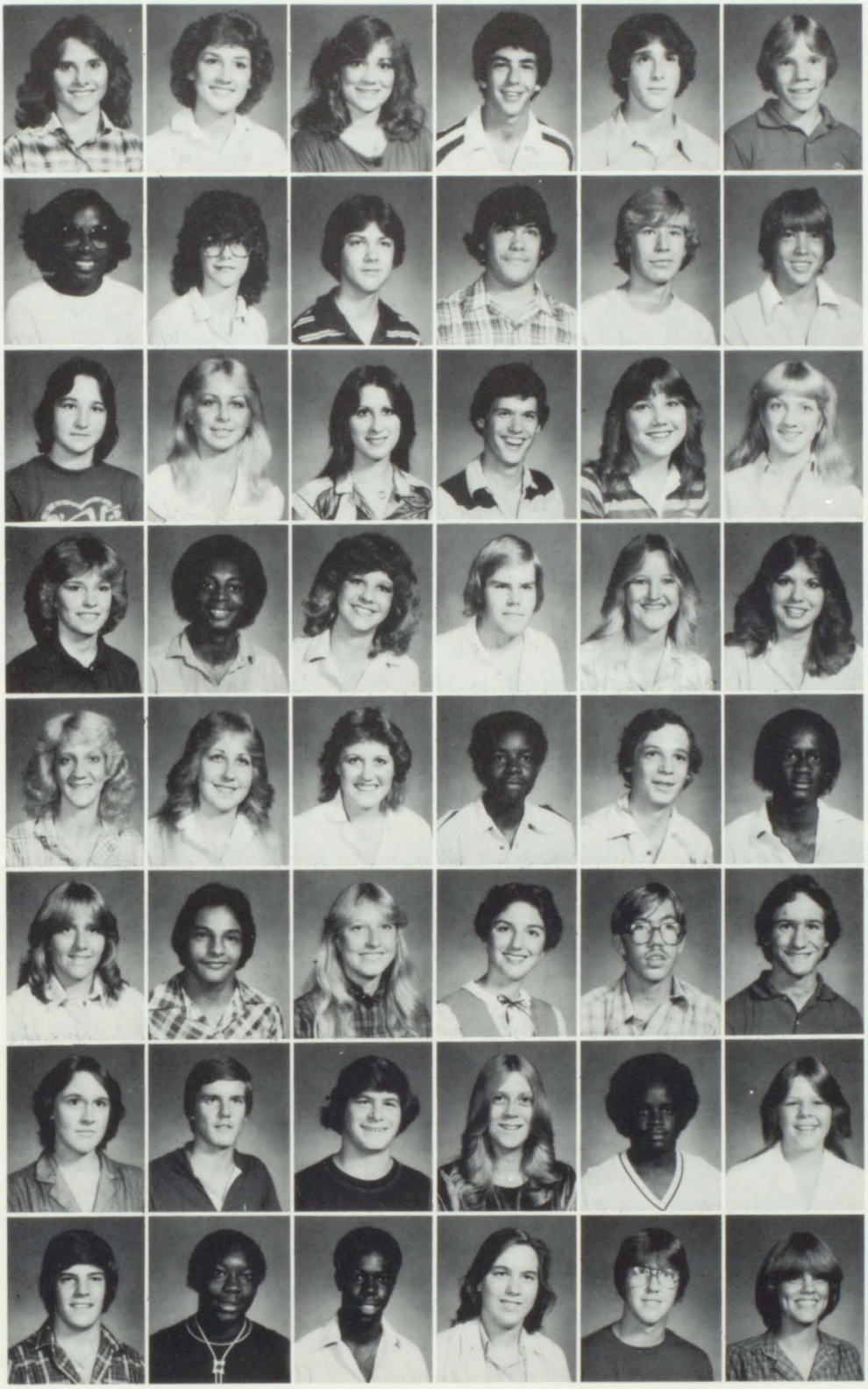

Denise Low
Becky Lowe
Robin Lowry
Ronald Lyle
Paul Maines
Sean Molloy

Lisa Malone
Melissa Manchester
Lee Marlowe
Phillip Marsh
Brian Martin
Marshall Martin

Tammy Martin
Stacey Mason
Alane Massey
Mark Masters
Angela Mathews
Nancy May

Mia Mayes
Ignatious McCoy
Brenda McCrary
Kenton McDaniel
Tammy McDaniel
Billie Jo McDonald

Karen McGlasson
Kayla McInnis'
Sherri McIntire
Billy McKeaver
Buddy McMilleau
Kevin McMilliam

Teri Mead
Donald Meshell
Ann Miller
Bonnie Miller
Darren Miller
Mike Miller

Renee Miller
Scott Miller
Billy Mills
Margaret Mitchell
Willie Mitchum
Shelley Morris

Russell Murphy
Ronald Myles
Tony Neal
Rhonda Nichols
Scott Nix
Wendy Noland

Dedra, Could It

Marianne Noles
Mike Nolte
Tommy Norris
Keith Odom
Geoff Oliver
Dwayne Oth

Kim Padgett
Cynthia Pantallion
Missy Parker
Lisa Paxton
LaDale Pearson
Kristin Peoples

John Petty
Hien Pham
Debby Pledger
Kris Popejoy
Carol Posey
Troy Pouncy

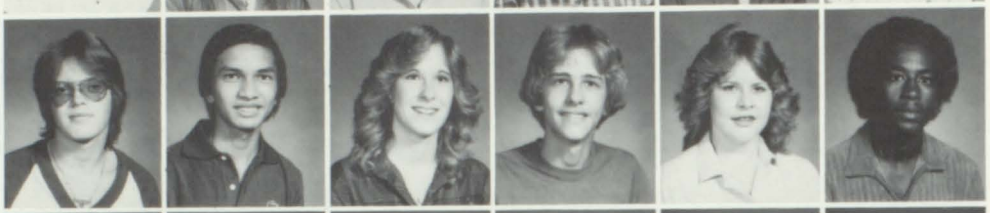

Celeste Prudhomme
Willie Pryor
Jason Rabb
Alicia Rainer
Darren Rak
Mark Rambin

Rodney Rascoe
Renette Rawls
Billy Rehak
Mitchell Rhimes
Shelly Rhymes
Jennifer Richards

Tracy Rivers
Virginia Rivers
Kim Roberson
Jonathon Roberts
Kim Roberts
Sean Robertson

David Rose
Mark Ross
Janice Rothenburger
Danielle Roussell
Robby Rush
Tommy Russell

Lisa Salmela
Buddy Sanders
Pam Sasser
Vickie Sasser
Marianne Savage
Ginger Schin

Be Mr. Right?

Carl Scholles
Gary Scott
Gerald Scott
Karen Scott
Sheila Scott
David Selby

Thomas Shafer
Craig Shaw

Teresa Shaw
Nancy Shea

Andrea Shivers
Elaine Shivers

Amy Shoomaker
Karen Simpson

Tonya Smelley
Debbie Smith

Machel Smith
Tim Speer
Joanna Spells
Cliff Starks
Shelley Stinson
Tommy Souter

Bobby Taylor
Greg Taylor
Mike Taylor
Patrick Taylor
Mike Teer
Julie Temple

The Spirit That Made

Debra Terrell
Danny Tesnow
Brad Thomas
Dedra Thomas
Gayla Thomas
Nancy Thompson

Rodney Thompson
Christina Timpa
Charlotte Tolbert
Elaine Townes
Rodney Trammell
Andrea Turnage

Rhonda Turner
Ricky Tyer
Lenorris Upton
Karen Vance
Marilyn Vance
Susan Vance

Rhonda Varnell
Warren Walker
Darlene Walther
Randy Warwick
Jesse Waters
Jeff Watson

Us a Perfect "10"

LeaAnne Weaver
Steve Welborn
Jeff White
Joann White
Cynthia Whitfield
Donna Whitton

Darren Wiggins
Cheryl Wiley
Rob Wilcox
Denese Williams
Gerald Williams
Hal Williams

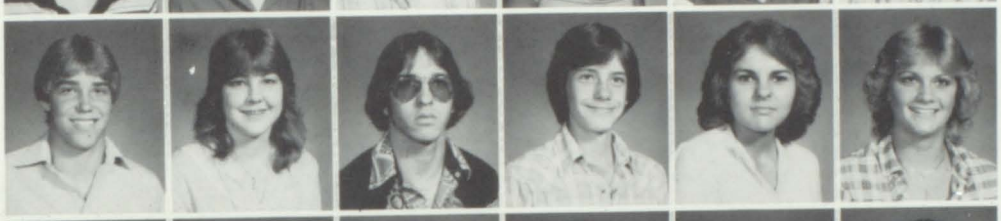

Kyle Williams
Cathy Williford
Warren Wilson
Ray Woodall
Jeri Woodruff
Leanne Worrell

Stacey Yarbrough
Kevin Young
Nero Young
Michael Young
Sammy Yount
Kim Zink

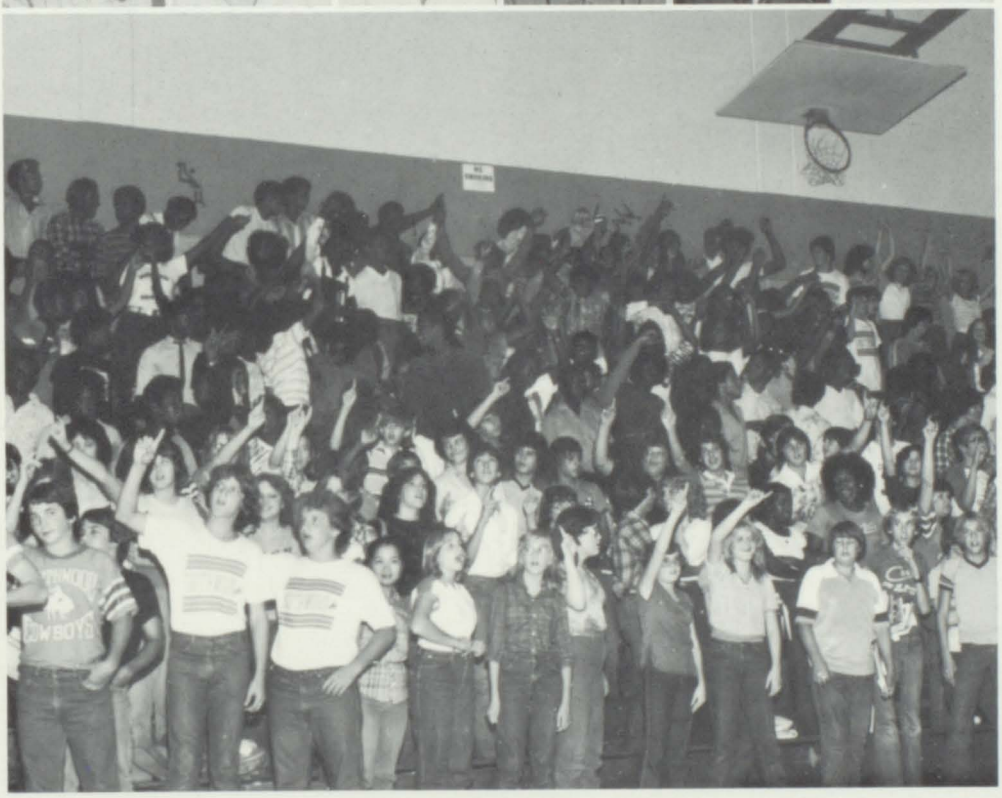

SOPHOMORE CLASS

Dan Medlin — President

Kristine Phillips — Vice-President

Kim Coleman — Secretary

Shannon Kring — Treasurer

Geneva Stephens — Chaplain

Kim Miller — Parliamentarian

OFFICERS PLANNED A GREAT YEAR

Mitsi Acker
Keith Adams
Kathy Adcock
Ida Aldridge
Cindy Alexander
Becky Allen

James Allen
Laura Allen
Darwin Ammons
Terri Anderson
Barry Anthony
Patrick Bailey

Bruce Baker
Sheila Baker
Nancy Banks
Sylvia Bants
Kim Barbo
Dixie Battiste

Brent Baucum
Miles Beach
Valerie Beene
Rod Bell
David Bently
Sherri Bierig

Amy Binderim
Melissa Birdwell
Sheila Blackshire
Chris Bone
Kathy Bonin
Robby Bookheim

Deborah Booth
Angela Booty
Colleen Bradford
Michael Brantley
Barbara Breeding
Denise Brice

Curtis Briggs
Ava Bright
Lauren Brister
Susan Brittain
Roger Brooks
Traci Brooks

David Brown
Mack Brown
Susan Brown
Chad Brownfield
Kimberly Bruce
Peggy Buck

GEOMETRY PRESENTED

David Burch
Kevin Burlison
Fredrick Burns
Eddie Burroughs
Jill Butler
Tammie Butler

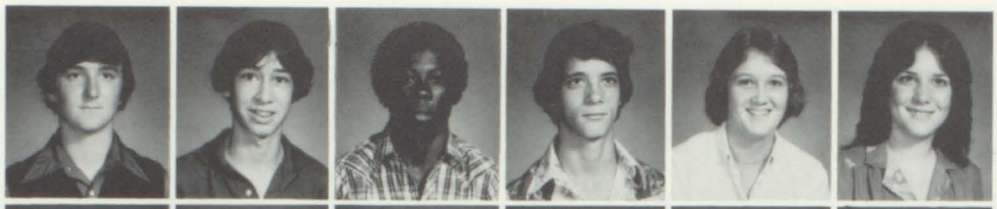

Cathy Campbell
Darren Cannon
Claude Capers
Amanda Cardwell
Connie Carmody
Laura Causey

Tammy Causey
Christine Champion
Steve Choate
Mosel Clanton
Charles Clark
Tony Clarkson

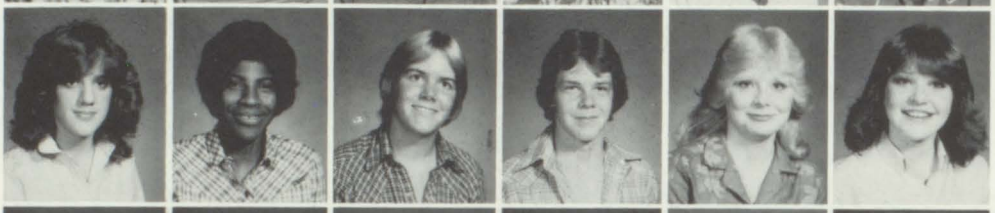

Stephanie Claycomb
Charlotte Clinton
David Clower
Charles Cobb
Kerri Cole
Kim Coleman

Jana Collins
Kenneth Collins
Collette Colquit
Steve Cooper
Trevor Cooper
Paula Copple

Chuck Corley
Aaron Cornelius
Steven Courtney
Janine Coyle
Anthony Cunley
Barry Curtis

John Curlin
Jeff Dahlbery
Duc Dang
Lisa Davidson
Brenda Davis
Demetria Davis

Patricia Davis
Renee Davis
Tonya Davis
Ladona Daughtry
Richie Dean
Chris DeHondt

A NEW CHALLENGE

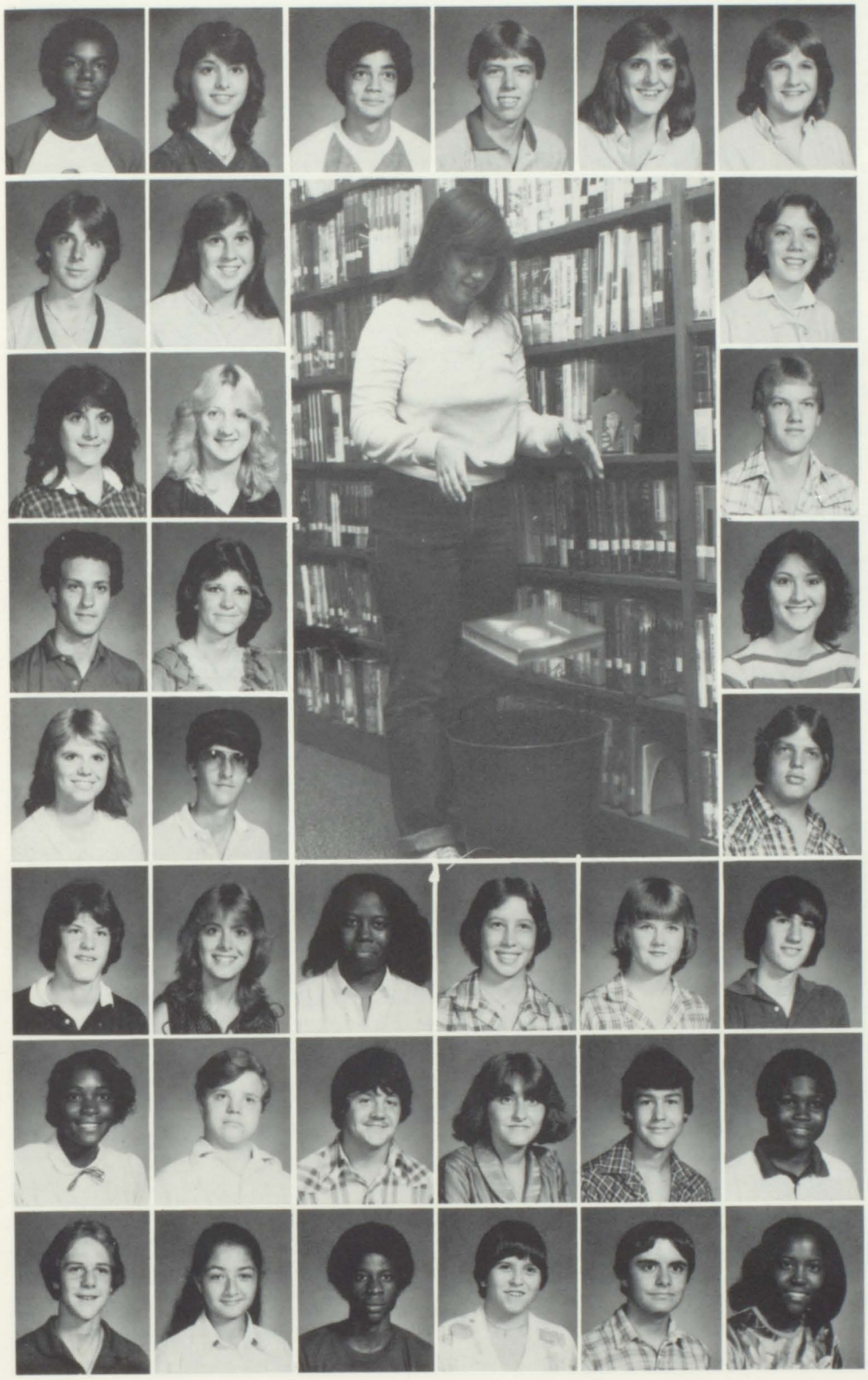

Mondale Deprator
Jackie Dickerson
Charlie DiGiacomo
Frank Dittman
Brenda Donaho
Lori Donaho

Julie Doran
Steve Drake
Dena Dunn

Tina Dunn
Kim Dushane
Kevin Duty

Daryl Eason
Tina Eastman
Beverly Ebarb

Kara Eggers
Curtis England
Andrew Epperson

David Erickson
Dana Estis
Veronica Eubanks
Kim Fain
Sherri Fancher
Tim Faulkner

Andrea Faultry
Phillip Feipel
Ken Festervand
Cheryl Fimmell
Dean Fischer
Wayland Flanagan

Gerald Fletcher
Gloria Flores
Alan Ford
Destie Foster
John Fountain
Debra Frank

LISA AND KRISSY

Kevin Franklin
Zenobia Frazier
Alkico Freeman
Stephanie Freeman
Tammy Frye
Danna Gamel

Vicki Grant
Diane Garceau
Linda Garner

Keith Garsee
Shari Garza
Renee Gathright

Rosanne George
Philip Gentry
Tina Gentry

Do Giang
Michael Gibbs
Bekki Giddens

Kevin Glidewell
Stacy Goff
Yolanda Gonzales
Denise Gourley
Larry Graves
Lisa Gray

Dolly Green
Hunter Greene
Larry Griffith
Jacquiline Griggs
Karen Grimsinger
Mike Guiden

Jennifer Guillory
Greg Guthrie
Todd Guthrie
Stephanie Guyans
Wilbert Hadnott
Dwanye Hamilton

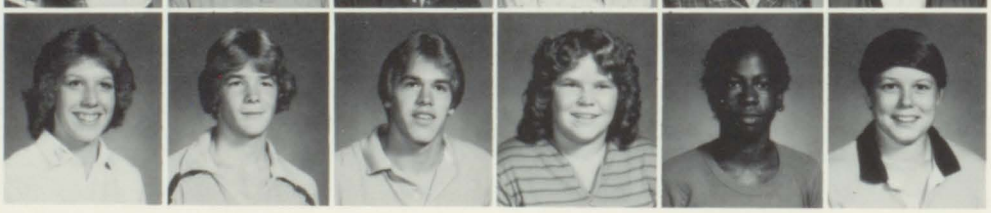

SOPHOMORE MAIDS

Cheryl Hamm
Rick Hammer
Toni Hancock
Tracy Hand
Janie Hargis
Chuck Harvey

Lonnie Hawkins
Rusty Hayes
Scott Haynes
Michael Head
Pamela Henry
Raymond Hill

Darin Hines
Carl Hodges
Kevin Holley
Jody Holloman
Robert Holloway
Monica Holt

Leslie Houston
Cynthia Howard
Winston Howard
Mona Hubbard
Debbie Hudson
Lewis Hughes

James Hunt
Denise Hunter
Marcus Inman
Bobby Ireland
Charlotte Isbell
Donald Jackson

Jackie Jackson
Mosley Jackson
Terry Jacobs
Terry Jefferson
Cedric Jiles
Alvin Johnson

Josie Johnson
Keith Johnson
Renee Johnson
Robert Johnson
Vera Johnson
Kim Jolly

Deborah Jones
James Jones
Kevin Jones
LaNita Jones
Lori Jones
Mike Jones

SOPHOMORES HAD A

Robbie Jones
Tammy Jones
Danny Joudon
Cheryl Justus
Wesley Keller
Kalyn Kilgore

Eric King
Nat King
David Knighton
Janna Knoll
Peggy Kraner
Shannon Kring

Alana Kyle
Randy Lachney
Kenneth Lambert
Jeff Lane
Martin Langley
Kimberly Laning

Karen Latham
Kelly Laurey
Michael Leon
Tisha Lever
Deniece Lewis
Michelle Lewis

Sherri Lewis
Joe Liles
Jay Lilly
Anthony Lindsey
Danny Lodatto
Mike Long

Tammy Loyd
Kristine Lumly
Susan Lyles
Sharlot Maddox
Louise Maguire
Bryan Mahoney

Ted Manasco
Amy Martin
Marcus Martin
Tammy Martin
Dorothy Martina
Gina Mathes

Robert Matthews
Brent Mauck
Kathleen McCain
Pat McClellan
Damon McCoy
Rosemary
McDonough

MEMORABLE YEAR

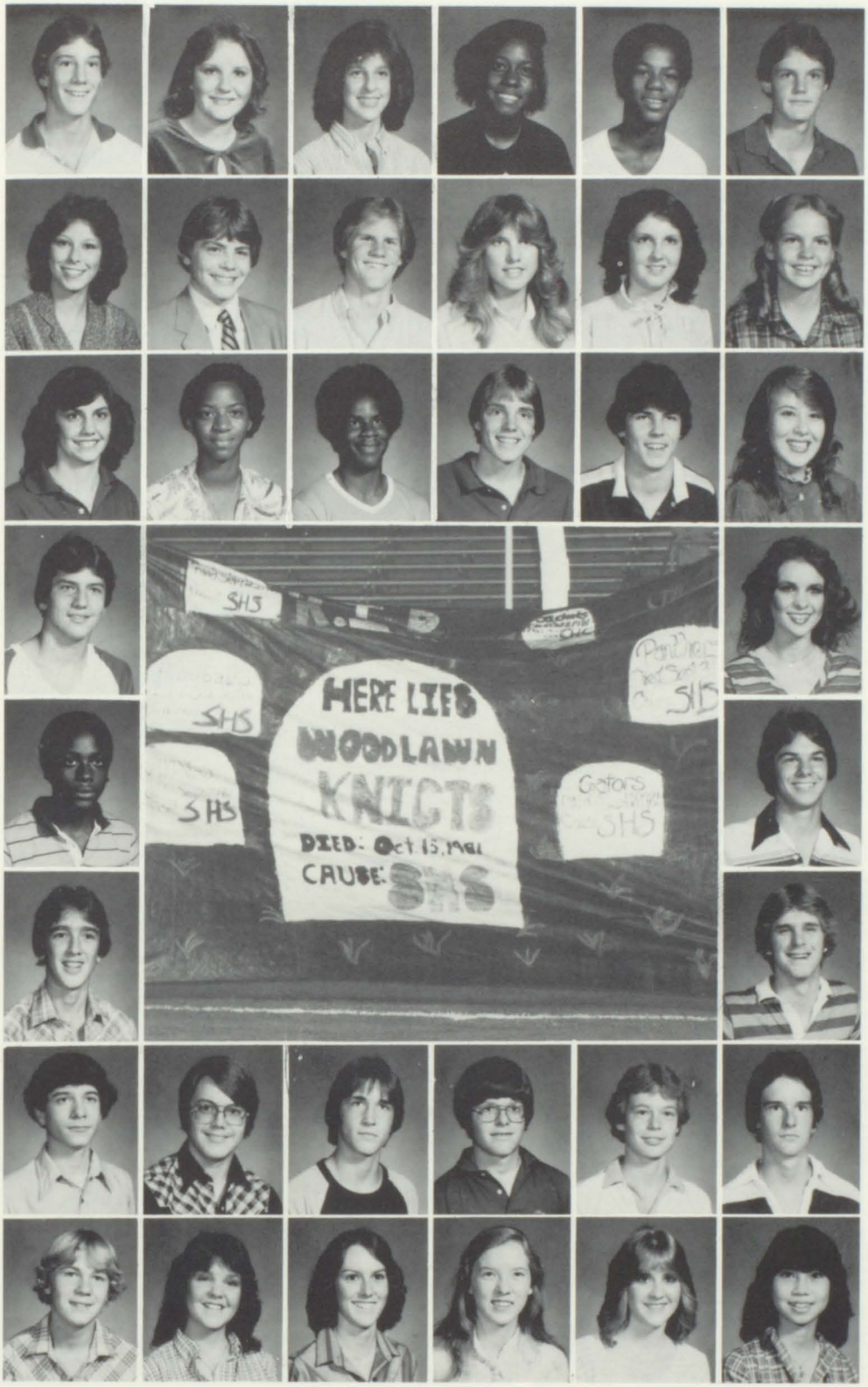

John McGlasson
Jackie McGuffie
Lesley McKneely
Debra McMillian
Tony McMillion
David McNeil

Angie McTire
Leroy McWhiney
Dan Medlin
Monica Metzger
Karen Milam
Debbie Miller

Kim Miller
Evette Mims
Curtis Mitchell
Robert Mitchell
Danny Moncilovich
Rhonda Monds

Craig Monroe
Scheri Moor

Trevor Moore
David Morgan

Garland Morgan
Scott Morris

John Morrison
John Moss
Randy Moulton
David Mudd
Jim Mullens
Patrick Mullins

Randy Murphy
Lisa Myers
Shannon Needham
Becky Nichols
Janet Nixon
Ngoc Nguyen

SOPHOMORES LOOK

Michael Norman
April Nugent
Don-Yea Oberle
Ellis Obrien
Patricia O'Neal
Paul Ordonez

Susan Oswald
Myra Owen
Paul Owen
Tina Owen
Beverly Owens
Kimberly Owens

Darren Paii
Becki Pantalion
Deena Park

Lynn Parker
Terry Pearson
Russ Penick

Joey Percival
Michelle Perot
Lucretia Peterson

Thomas Pickett
Frank Pineset
Jimbo Phagan

Huynn Pham
Kim Phillips
Kristine Phillips
Mike Priest
Vanessa Proby
Linda Procel

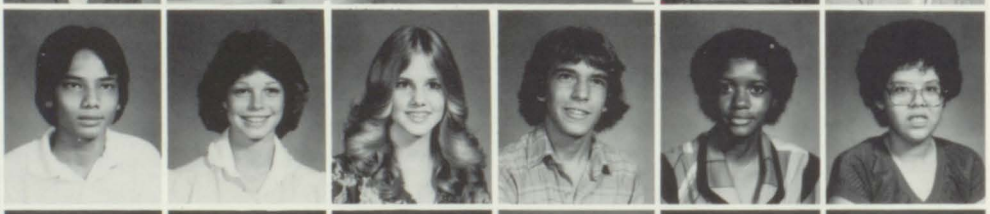

Dale Prudhome
Kirstie Polman
Larry Posey
David Potts
Patti Pouncey
Sheila Pouncey

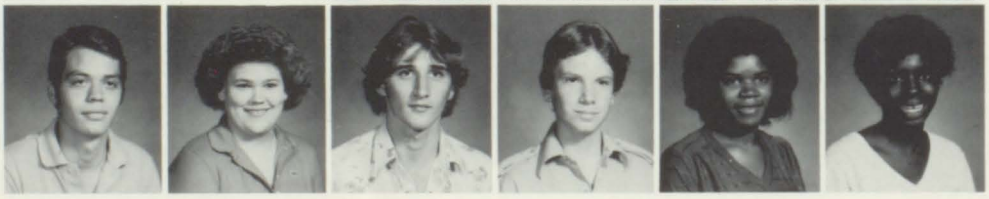

TOWARD THE FUTURE

Eric Randolph
Joe Rasco
John Ratcliff
Karen Reaves
Jacqueline Redding
Pat Reece

Dale Reed
Wayne Reynaud
Wilmer Riley
Evelyn Roberts
Eric Robertson
Nancy Robison

Tammy Robison
Barbara Rogers
Kelli Rogers
Kerry Rogers
Kim Rogers
Tracy Roth

Scott Rothell
Mary Runnels
Chris Russell
Kenneth Russell
Terri Sanders
Edris Sara

Kelly Savell
Edwin Schmid
Christa Schroll
Jeff Schuckers
Terri Schuler
Greg Scott

Terri Scotto
Robin Seal
Adina Sepulvado
Kevin Sepulvado
Max Shaw
Vickie Shaw

Sean Sheldon
Felicia Shivers
Steven Shoemaker
Ginger Simmons
Mike Simpson
Sharron Sinville

Joni Skinner
Juland Slayton
Joseph Small
Charles Smith
Curtis Smith
Lisa Smith

SOPHOMORES PROMOTE

Paula Smith
Rhonda Smith
Sherri Smith
Stacy Smith
James Snow
Ben Sparks

Karla Stephens
Geneva Stephens

Troy Stevenson
Tommie Streawther

Kevin Swain
Doug Swearingen

Josie Swinney
Chandra Sumner
Anita Taylor
Ramona Taylor
Scott Taylor
Cordelia Thomas

Linda Thomas
Mark Thomas
Mike Thomas
Sharron Thomas
Aubrey Tubbs
Karin Turnage

Bridget Turner
Lisa Turney
Eric Tyler
Randy Tyler
Tracy Upshaw
Cindy Ussery

Rob Vanhoy
Melody Vaughan
Steve Vincent
Billy Vines
Russell Vineyard
Carla Wagner

COWBOY SPIRIT

John Walker
Reggie Walker
Wayne Ward
Michael Ware
Angela Washington
Henry Washington

Brian Weaver
Dawn Weaver
Robin Weaver
Tina Webb
Christopher Whatley
Krissy Wheeler

Scott Whitaker
Angela White
Jon Whitten
Anne Wiley
Brewer Williams
Myron Williams

Sharon Williams
Tanyau Williams
Andrew Willis
Kim Willis
Darlene Wilson
Amy Winberry

Matthew Wojdula
Michael Wolfe
Audrey Wood

Scott Woodfin
Natalie Woods
Gloria Woodward

David Woolsey
Gerald Wright
Elaine Wyatt

Melissa Whciechawski
Michael Wynn
Beverly Yohe
Ricky Young
Lisa Taylor

FRESHMAN CLASS

Paula Spells — President
Heidi Methvin — Vice-President
Diana Schimberg — Treasurer
Toni Presson — Secretary
Sherri Deen — Chaplain
Taiwan Jones — Parlimentarian

Officers Led the Way

Doug Aaron
Lea Albritton
Diana Alex
Rhonda Allen
Jeff Anderson
Carolyn Ansley

Micheal Anthony
Sherry Armstrong
Darrell Arnold
Dennis Ashlock
Donna Atkins
Twyla Atkins

Becky Attaway
David Bacque
Robert Baker
Susan Bamberg
Felita Barnes
Shawn Barnhill

Barbara Barr
Steve Barron
Elizabeth Bartz
Brian Bell
Elizabeth Best
Barbara Bezigian

Jill Bialas
Dora Biggs
Eva Biggs
Joan Bishop
Anita Black
Nathan Blake

Charles Boone
Kim Bordousky
Cathryn Bottoms
David Bourgeois
Roderick Bowers
Greg Bowman

Kevin Bowman
Sunsearay Boyd
Kent Bradford
Jamie Bragg
Kelly Brice
Bo Brown

Matthew Brown
Stacey Brown
Suzanne Brown
Tracy Brown
Mario Bryant
Tracy Buckner

Freshmen Meet

Chris Bull
Gary Burleson
Michelle Burns
Stacy Butler
Scott Camp
Marshall Cannon

Wendy Carrigan
John Carter
Phyllis Carter
Ivery Casey
Jean Cassidey
Lori Cernigliaro

Brenda Chamberlain
Ken Chapman
Michael Chase
Dan Chreene
Cindee Cloud
Richard Coats

Lori Coffey
Angela Coleman
Regina Coleman
Mona Colvin
Phylis Combs
Kenneth Coorsey

Karen Cooper
John Cousins
Regina Cox
Tabatha Cranford
Tony Cureington
Bret Daigle

New Challenges

Cynthia Dalton
Nam Dang
James Davis
John Davis
Larry Davis
Mark Davis

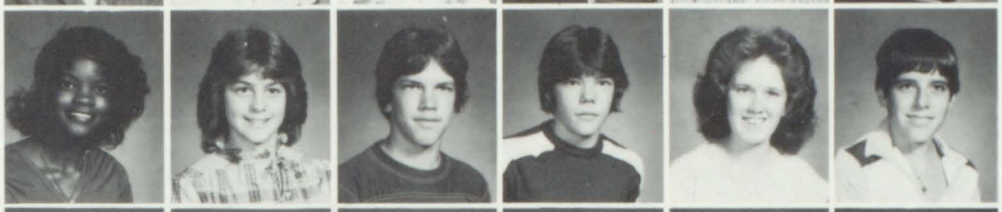

Peggy Davis
Sheila Davis
Malcolm Day
Nathan Dean
Brenda Deason
Scotty Deck

Sherry Deen
Peter Dehart
Deirdra Demery
Bruce Dodd
Deanna Doty
Deidre Downey

Donna Dugdale
Steve Dunham
Dean Dunsworth
Laura Dunton
Cherie Durante
Connie Durham

David Dwinell
Paige Ebarb
Tonya Edmiston
Chris Eichelberger
Tim Emerson
David Estis

Spirit: A Tradition

Alva Eubanks
Mike Farmer
Keith Fentress
Melony Finklea
Dawn Fitzgerald
John Fleck

Mark Flores
Micheal Fort
Donnie Fowler
Steven Free
Regina Fuller
Janet Futey

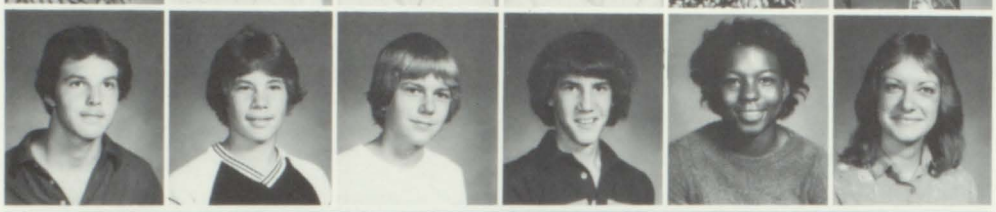

Stacey Garceau
Jimmy Garcie
De'Onna Garner
Lara Garza
Tom Gathright
Ronny Gauthier

Melissa Geter
Greg Gladish
Lance Glidewell
Skipper Gofford
Harold Golman
Phillip Gordon

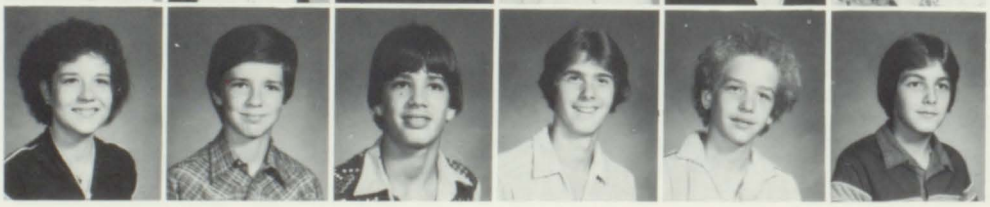

At Southwood

Chris Gott
Donna Gragg
Larry Graham
Leanis Graham
Tonia Graham
Jacob Gray

Alan Gross
Michael Gustavson
Elissa Hadnott
Lisa Hadwin
Eric Haley
Elizabeth Hall

Deborah Hamilton
Lonnie Hamilton
Larry Hampton
Lisa Hanke
Paul Hardcastle
Bobby Harper

Bret Hart
Suzy Haws
Jon Haynes
Chris Haywood
Kathy Head
Kelli Henderson

Chris Heun
Craig Hicks
Ira Hill
Jimmy Hill
Angela Hilson
Thomas Hines

Tammy Hodges
Lee Hodgson
Cindy Hoell
Chris Holland
Natalie Hollifield
Todd Horton

Chris Hough
Janet Hunton
Toni Hurst
Wes Ingham
Karen Inman
Leah Inman

Christie Irvin
Micheal Jacobs
Cornial Jackson
Bennie Johnson
Mona Johnson
Becky Jones

Freshman Dreams

Hope Jones
Melisa Jones
Ronnie Jones
Taiwan Jones
Floyd Jordan
Sherri Jordan

Kristi Kay
Dawn King
Sharon King
Danny Kinsey
Todd Kirkman
Janet Kyle

Michelle Kyle
Pauline Lamberton

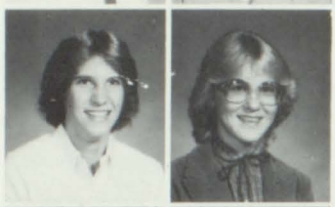

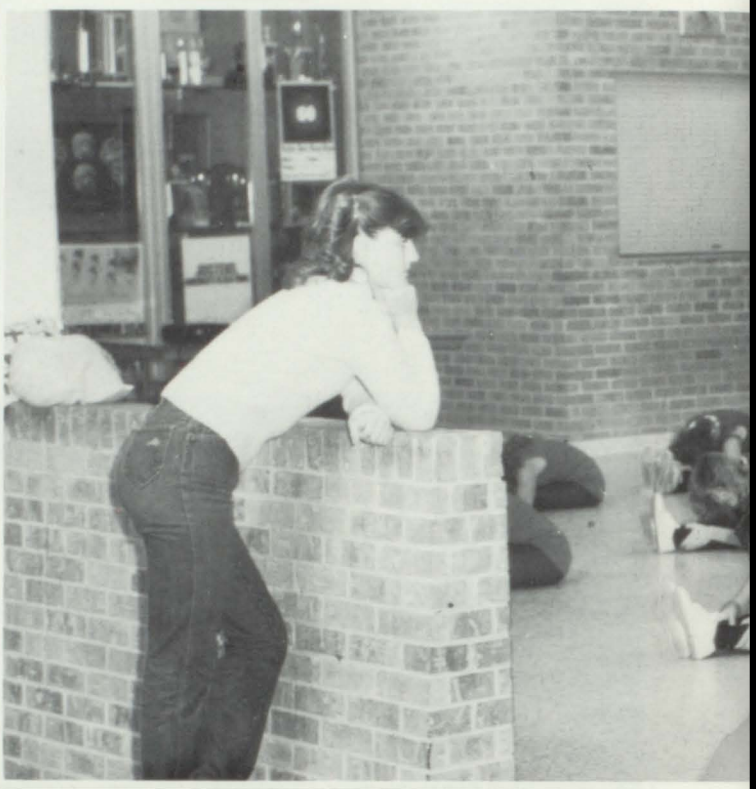

Brenda Lambright
Mike Langley

Penny Langley
Darren Latson

Yvonne Latson
Brenda Lawson

Steven Lear
Lily LeDizon
Angela Lee
Kerry Lee
Keith LeGier
Todd Lester

Dennis Lewis
Gwen Lewis
Robin Lewis
Les Lipsey
Stephanie Lively
Lloyd Loftin

Can Come True

Leigh Ann Lynch
Fred Maiden
Keith Malmay
Sterling Manshack
Freddie Martin
Jim Martin

Pamela Martin
Wade Martin
Carrie Masters
Derek Mattock
Howard Mays
Kelly McArty

Chris McCall
Sheila McCall

Mike McClung
Diane McDonough

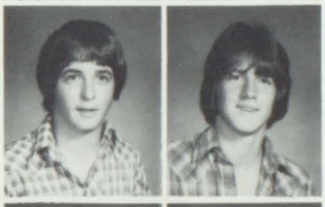

Lance McDowell
Steve McDowell

Tammy McFerren
Pam McGee

Shannon McGill
Jill McIntire
Louis McKeaver
Page McKerley
Kenneth McMillin
Jamie McNeil

Yvette McNiel
Teri Meece
Heidi Methvin
Rhonda Michielis
Chris Mickelson
Lisa Miller

Regina Cox

Randy Miller
Anthony Mitchell
Tammy Mize
Lisa Mladan
David Molen
Cindy Mondello

Sheri Moore
Angela Moran
Bobby Morgan
Melissa Morgan
Paul Morgan
Gae Morin

Kenny Morrison
Kim Moses
Angela Mosley
Kelly Mullen
Toni Mundy
Pat Murphy

Shannon Murphy
Karen Nadeau
Steve Nadeau
Mark Nash
Tammy Nelson
Nga Nguyen

Michel Nichols
Greg Nuckles
Amy Oden
Charles Ogletree
Thomas Opalinski
David Owen

Mike Owen
Gloria Oxley
Deann Palmer
Kristy Paxton
Scott Pearce
Glen Pennock

Lorie Peske
Amy Phagan
Pam Phagan
Dodd Pharis
Sherry Philyaw
Randy Pierce

Stacey Potter
Rayce Powell
Toni Presson
Deborah Prothro
Greg Pyatt
Phillip Ramsey

Freshman Maid

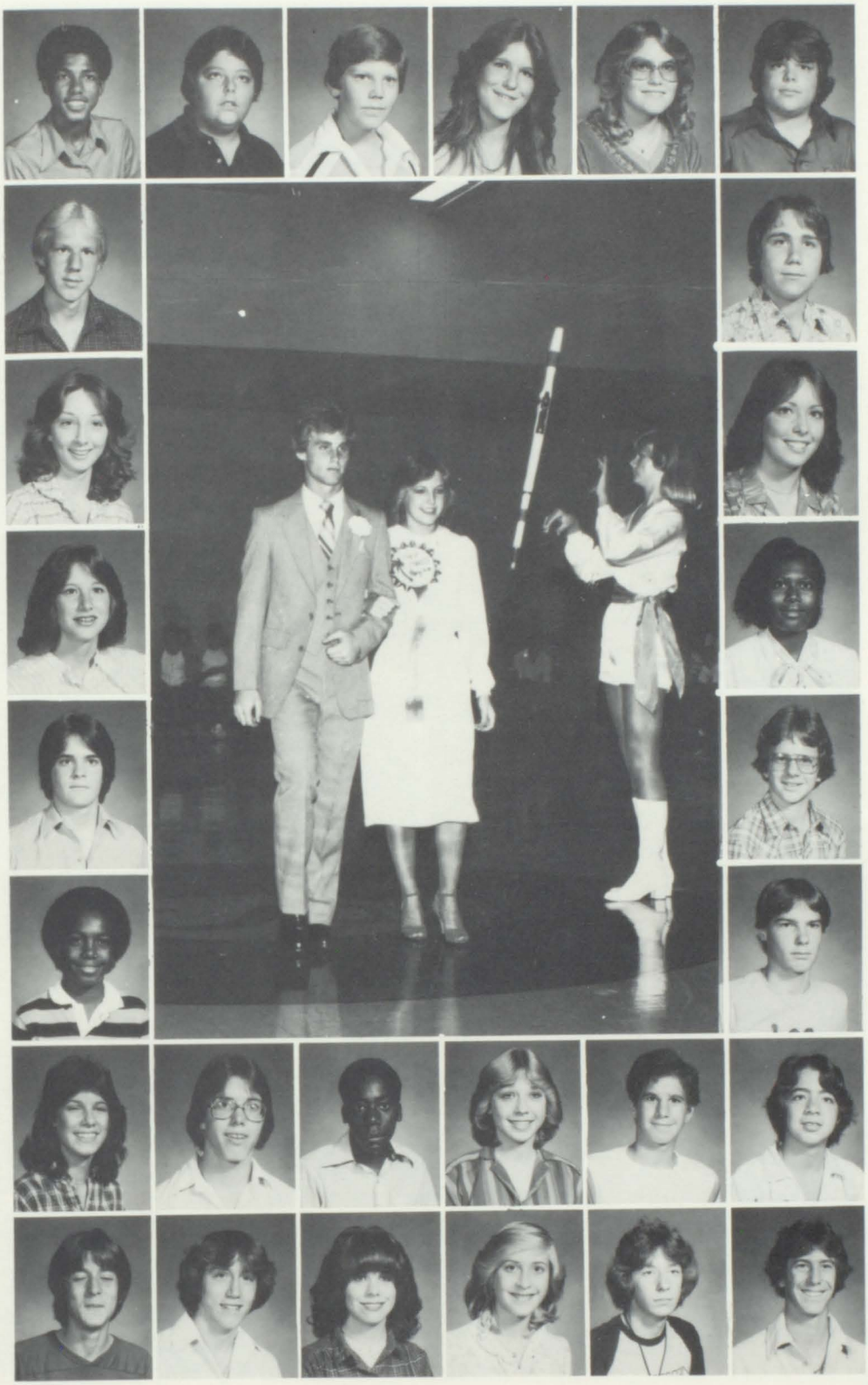

Wesley Randle
Keith Regan
Kevin Reeves
Tanya Reeves
Deborah Reimers
Kevin Remedles

Scott Reynolds
Darrell Riley

Terri Riordan
Nikki Ritzenthaler

Suzanne Roblow
Lennie Ross

Steve Russell
Mark Salter

Anthony Sanders
Micheal Sands

Diana Schimberg
Matt Schoonmaker
John Scott
Deidre See
Blaine Selby
Ken Sepulvado

Rodney Sepulvado
Ronald Sepulvado
Dana Sexton
Wendy Sharp
Scott Shuflim
Dale Sivernell

Lost and

Penni Simmons
Joe Simpson
Trey Sims
Todd Siragusa
Beverly Skains
Lori Slack

David Smith, Jr.
Eric Smith
Jeffery Smith
Kristie Smith
Ricky Smith
Sonya Smith

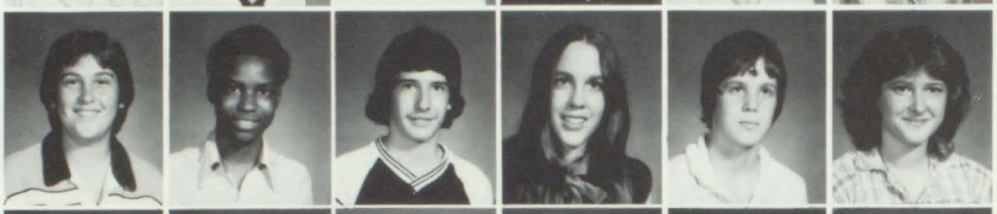

Darrell Snow
DeAnn Solomon
Ronald Spain
Jonathon Speights
Paula Spells
Gail Spints

Jon Statom

Joe Stansell

Tina Stevenson

Laura Stutson

Sandra Sullivan
Jimmy Summers
Tim Surgen
Dorothy Sutton
Greg Svan
Pam Swain

Found

Laura Talbot
Rodney Talley
Jeff Temple
Penny Tettleton
Alan Thomas
Tina Thomas

Brian Thompson
Inger Thompson
Scott Thompson
Tim Todaro
Tom Tomlinson
Annalisa Townsend

Jeff Trammell
Robert Tucker
Rachel Turner
Renita Turner
Ronald Turner
Scott Turner

Melissa Vaughan
Nichelle Vaughn
Dennis Verderaime
Steve Vincent
Doyle Voelkel
Jerome Waddles

Trace Walker
Jason Wallace
Robby Waller
Paul Warfel
Eddie Washington
Tony Washington

Louise Watkins
Patricia Watson
Katie Waugh
Chip Weaver
John Whitton
Steven Wilde

Jimmy Wilson
Robert Wilson
Chris Winston
Denise Woodfin
Donna Woodfin
Tamela Wyatt

Kelly Young
Teresa Yount
Scott Ziegler
Daniel Zink

Student Life at Southwood . . .

For most Freshmen, it is a time of fear, yet, adventure. One can finally say, "Yes, I go to high school!" For most Sophomores, the "I-want-a-car" craze begins. Then when you are a Junior, it is decision time. To some it seems as though one's whole future plans are set by test scores, the choice of preparing for a specific vocation or college is close at hand. Yes juniors — "what tangled webs you weave!" For Seniors it is an unexplainable gladness in one's heart to finally say "Please God, let me make it through these last few months!"

Through the years at Southwood, students have proven to be dedicated, spirited, and are taught to use their talents wisely. The real "true-grit" of Cowboys, as featured in this year's ROUNDUP, is still in the hearts of Cowboys today. At Southwood, we have kept this sense of Cowboy pride a tradition.

1

2

3

We lived it up . . .

1

2

3

4

1. The 1981 football season will always be remembered as the perfect "10"!
2. Plato and Socrates contemplate on the various wonders of the world during Mrs. Shaffer's Greek Day.
3. Karen enjoys her candy apple while D'Nan seems to have bitten a seed during the Senior Rock-a-thon.
4. Popping firecrackers on special occasions is a favorite for many people.

Opposite Page
1. Our library provided a most adequate place for research and just a quiet place to read.
2. Kim takes time out to pause from a busy day at school.
3. Miss "No-Nonsense" was chosen by Mrs. Simmons' art classes to be ROUNDUP makeover of the year.

Enjoyed Life

1. Raymond and Mark enjoyed a peaceful nap during Mr. Adcock's Biology class.
2. During their break, band members enjoyed cokes, popcorn, and watching the Cowboys during our 10-0 season.
3. The art classes "decorated" Cowboy country with various drawings, paintings, and sculptures.
4. It seems as though the cheerleaders were not the only ones cheering during this victory!

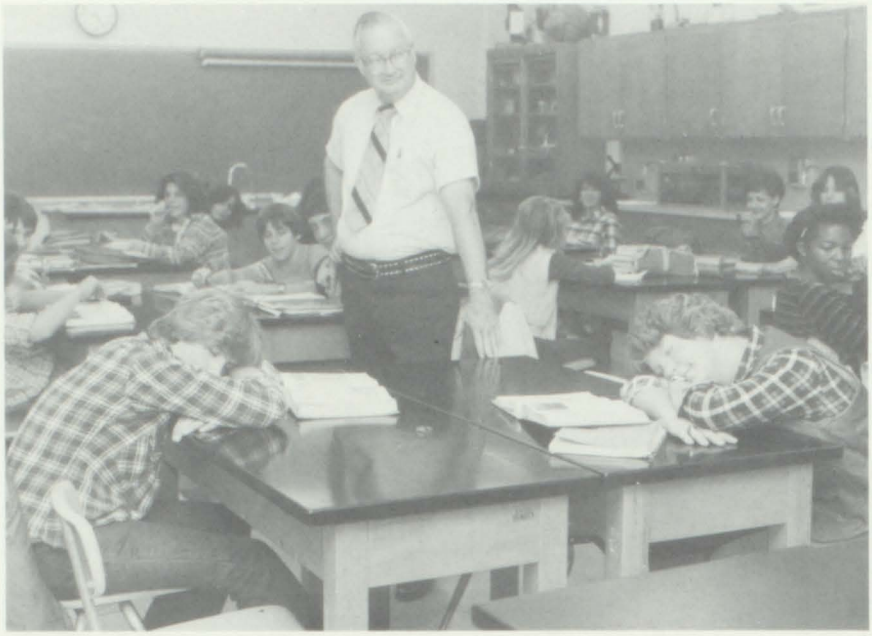

1

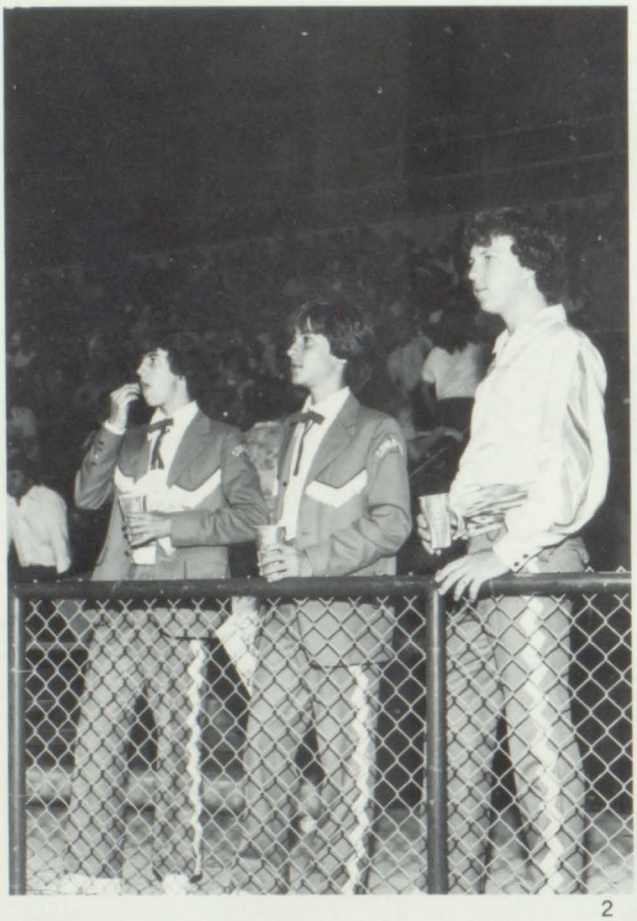

2

3

Opposite Page
1. Spirit is the root of all victory!
2. This year a new face appeared at Southwood on February 2, 1982 — Kimberly Dionne Wagner, 6 lbs. 10 oz.
3. Challenger award winner Danny Gleason and his baby balloon at the SHS Rock-a-thon.
4. During lunch on Tuesdays Eric Johnson shared scriptures from the Bible and related helpful information to questions about problems in everyday life.
5. The 1981 coaching staff at Southwood received the first Caddo Parish All-Sports trophy.
6. Shreveport had one of its largest snows in recent years on January 11, 12, and 13th and the students of SHS enjoyed all 6 inches of it!

And just plain had fun!

1

2

3

4

5

6

Another One
Bites the Dust!

Waiting for a Girl Like You

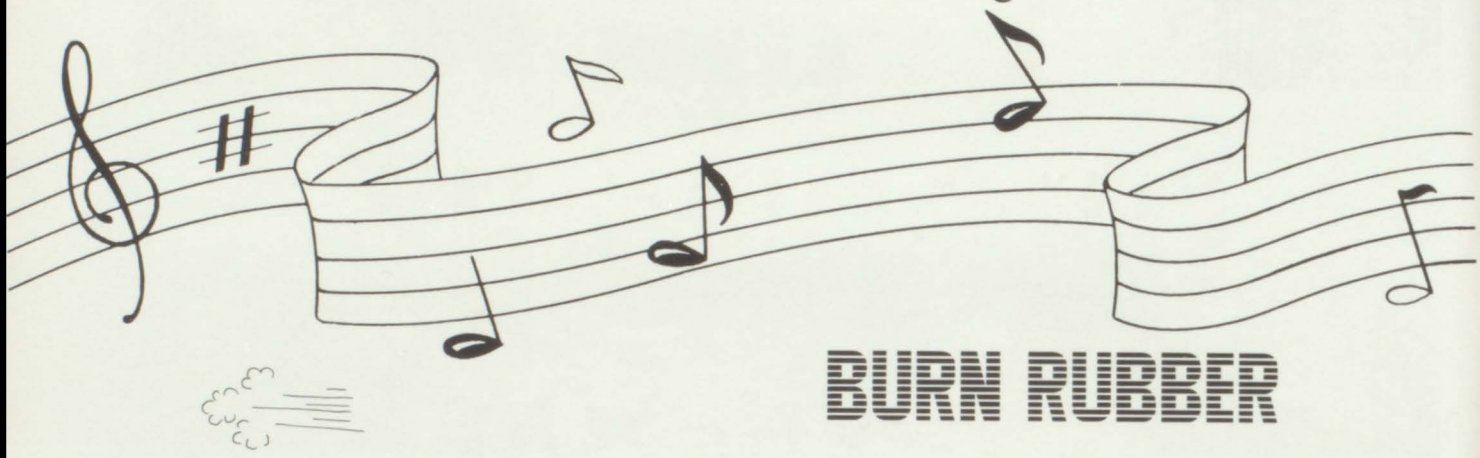

BURN RUBBER

ROCKIN IN PARADISE

Seniors '82

1

2

1. The Senior class of 82 was led by President, King Medlin; Vice President, Jackie Mitcham; Treasurer, Virgina Bennet; Secretary, Kathy Waits; Parliamentarian, Joe Hadwin; and Chaplain, Loni Shaw. The biggest fund raiser for the class was the Senior Rock-a-Thon held at St. Vincent Mall. All together they collected over $2,000 in pledges to sponsor the senior-junior prom.
2. Senior Shane Smith was named to the All-American cross country track team.
3. Mrs. Shaffer proudly displays her "swains" as her class held a "Greek Day".

3

Stayed on Top

1

2

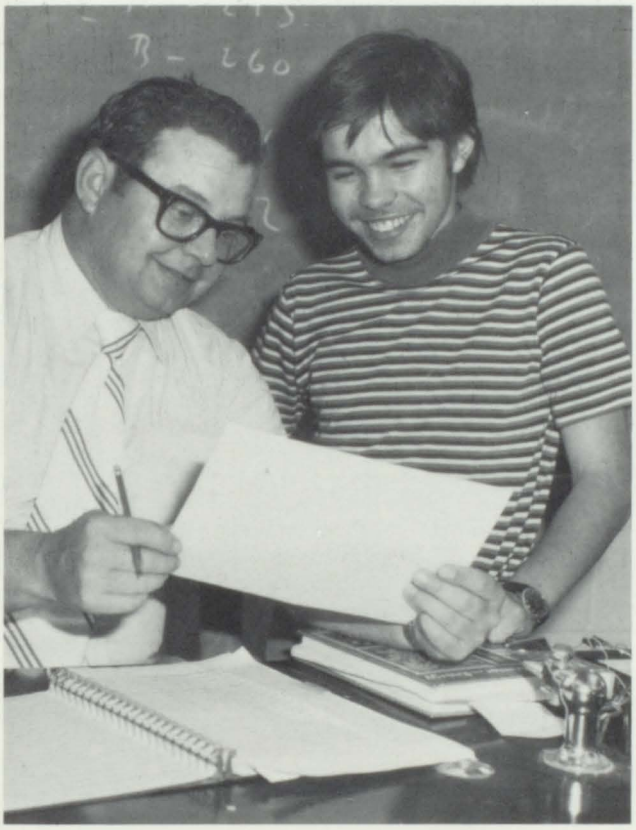

3

4

1. This year Southwood adapted a new crest. The art classes presented ideas and selected a popular one and with the help of Leo Sandford, presented it to the school.
2. This year's close-up club, led by Mrs. M. Henderson, enjoyed their annual trip to Washington, D.C.
3. Roberto Ramirez, a foreign exchange student from Mexico City enjoyed the life at Southwood. Roberto enjoys reading, playing football, and writing.
4. This Senior Melanie Moody would have "stayed on top" if not for the help of 2 friends and a ladder, when taking the Psychology Club picture!

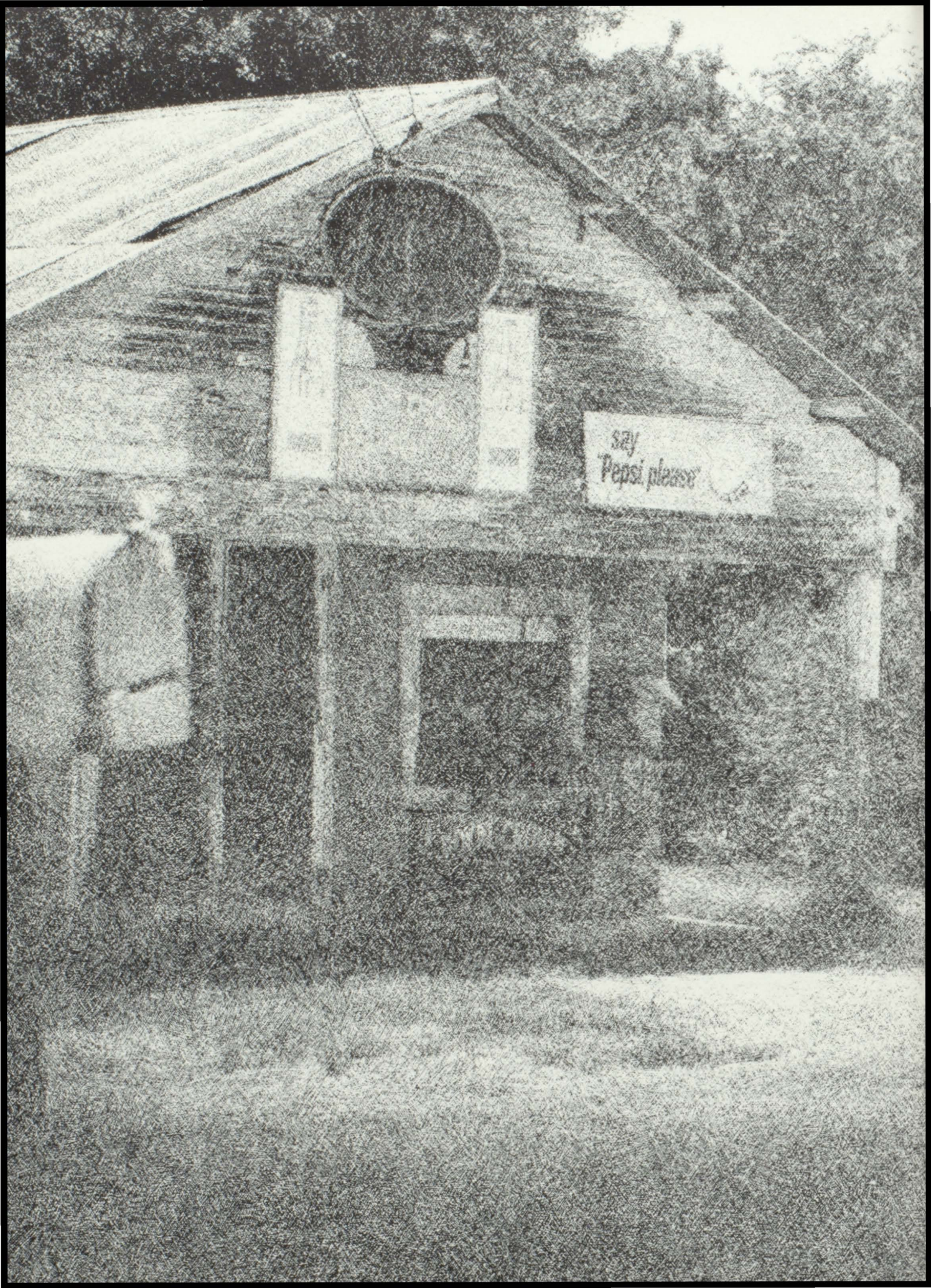
say
"Pepsi, please"

WANTED!

THE GENERAL STORE

A place which shares the patronage
of the cowboys and meets their every need.

WANTED BY:

The ROUNDUP
Ad Staff

Tops in Sales

1

2

3

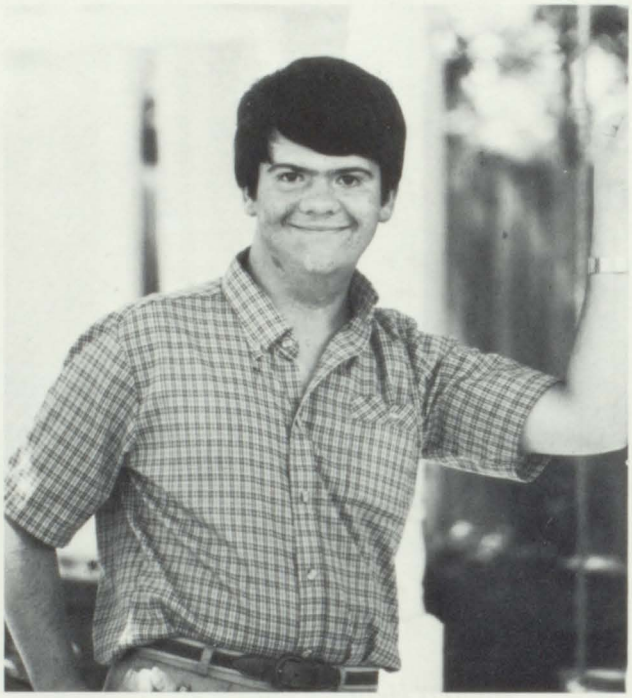

4

1. Susan Bell and Tracy Shillings were top salespeople for the Football Program Ad Staff. They contributed greatly to the successful season the team enjoyed this year. 3. Velvet Jackson sold $700 worth of ads to help the ROUNDUP cause. She was also chosen manager of the ROUNDUP Ad Staff. 4. Michael Weaver led the Lariat Ad Staff in total amount of ads sold. With hard workers such as these, Southwood should always remain proud.

SUMMER GROVE BAPTIST CHURCH

9215 Mansfield Road, Shreveport, LA 71118
Phone: 686-1470

Reaching People — Growing People

Sunday Morning
Sunday School — 9:15 a.m.
A.M. Worship — 10:30 a.m.

Sunday Night
Church Training — 6:00 p.m.
P.M. Worship — 7:00 p.m.

Wednesday Night
Youth Reachout — 7:10 p.m.
Prayer Service — 7:10 p.m.

Wayne L. DuBose
Pastor
John W. Griffin
Minister of Education
Michael W. Burt
Minister of Music
Leland Crawford
Minister of Youth

Davis
PAINTING & DRY WALL

DAVIS

PAINTING & DRYWALL

Robert Davis — Owner

Repaint — Sheetrock Finishing
Commercial — Residential — Apartments

Paperhanging
Vinyl Covering
Airless Spray

"No Job Too Small"

Refineries
Tank Trucks
Free Estimates

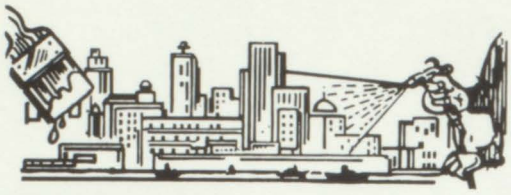

Office

868-2890
P.O. Box 6073
7011 Dillman Av
Shreveport

Paint and Supply
Warehouse
868-9717
118 E 70th
If No Answer Dial
868-3511

Good Luck
Shelia Sr. 85
and
Cowboys

Love ya Mom and Dad

SOUTH SHREVEPORT PHARMACY

2520 Flournoy Lucas Road
Medical Plaza

Phone: 686-8101
Shreveport, LA 71118

We Maintain a Complete Record of All Your Family's Prescription Purchases

P.O. Box 8396 **Norwood R. (Ray) Rashall**

RAY'S PLUMBING & HEATING CO.

"Your Plumbing Problem Solver"

Phone 635-6980

Repairs
Remodeling

Compliments
of

JAMES F. BREEN
Family

P.O. Box 6227 Shreveport, LA

BILL HAMMOND
BUILDING SPECIALTIES, INC.

BILL HAMMOND PHONE 688-4555

exceptional
PORTRAITS & WEDDINGS

David Mauldin photography
"Naturally"

5344 Hearne Ave.

Shreveport, Louisiana 71108

Telephone 635-1144

"Luke, Sr. 1998"

Patrons

Mr. and Mrs. P. W. Ford Jr.

Mr. and Mrs. James Pantalion

Mr. and Mrs. Webb, Tina and Tonya

Mr. and Mrs. Wayne Dillman

Mr. and Mrs. Sammy Milazzo
Debra, Jennifer and Michelle

Go Cowboys

From

Pat and Mike

Sr. 84

SPIGENER REAL ESTATE, INC.

Century 21

686-4690
875 Flournoy-Lucas Rd.

REALTOR

Gordon Spigener
Broker-Owner

Pat Spigener
Realtor-GRI

Each office is independently owned and operated.

EQUAL HOUSING OPPORTUNITY

We're the Neighborhood Professionals.

JERRY NELSON INSURANCE AGENCY

Phone 635-4262 P.O. Box 8482
Shreveport, Louisiana 71108

INSURANCE FOR EVERY NEED

Jerry Nelson
Res. Ph. 686-1953

Don Williams
Res. Ph. 925-6762

Pat Nelson 688-9850

SEE

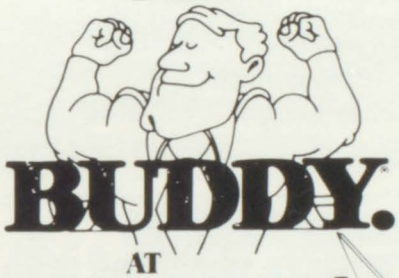

BUDDY.

AT
LOUISIANA BANK & TRUST CO
LBT

FITZGERALD'S
SINCE 1914
FITZGERALD CONTRACTORS, INC.

P.O. Box 6030 7103 St. Vincent Ave.
Shreveport, Louisiana 71106
Telephone 318/869-3262

JOHN DUGGINS
HAIRSTYLING CENTER

Hair Styles for Men and Women

For
Appointment
Phone 636-9025

Sculptur Kut

2920 W. 70th St.
Shreveport, La.

TERRI'S TROPICAL SUNTANS

Now . . . You Can Tan Safely
Without Getting Burned
We Guarantee a Tan in 10 Sessions or Your
Money Refunded!
2746 Mackey Lane

VISA MASTER CHARGE

686-6079

OSCAR CLOYD, INC.
REALTOR

The Gallery of Homes

Southeast
2006 East 70th 497-4334
Commercial

Southwest
2555 Flournoy-Lucas 687-2811
Commercial
2555 Flourney-Lucas 687-2766

West
W. 70th at Pines Rd.
687-2747
Bossier
4902 Barksdale Blvd.
747-0674

"Always Welcome to"

DON'S

Seafood and Steak House
3100 Highland Ave • Phone 865-4291
Shreveport, Louisiana 71104

Also in

Lafayette
New Orleans
301 E. Vermillion
Colonial Plaza

Baton Rouge
6823 Airline Highway

Beaumont

Morgan City
Houston
Interstate 10, 55
4801 Veterans Highway

Good Luck
Cowboys

The Attaway Family
Ken, Sandy, Julie and
Becky

YMCA CAMP

FORBING
9470 Ellerbe Road

Day Camp
Rentals

Swimming
Lessons

56 Acres in a Natural Setting

Good Luck Cindy

Sr. "82"

Ken Sr. "84"

Love,
Mom, Dad and
Farrell

MAYFIELD INSURANCE AGENCY, INC.

General Insurance

J. H. Mayfield, Jr. C.P.C.U.
Home 861-1938

Phone 222-3129
1025 Lane Building
Shreveport, LA 71101

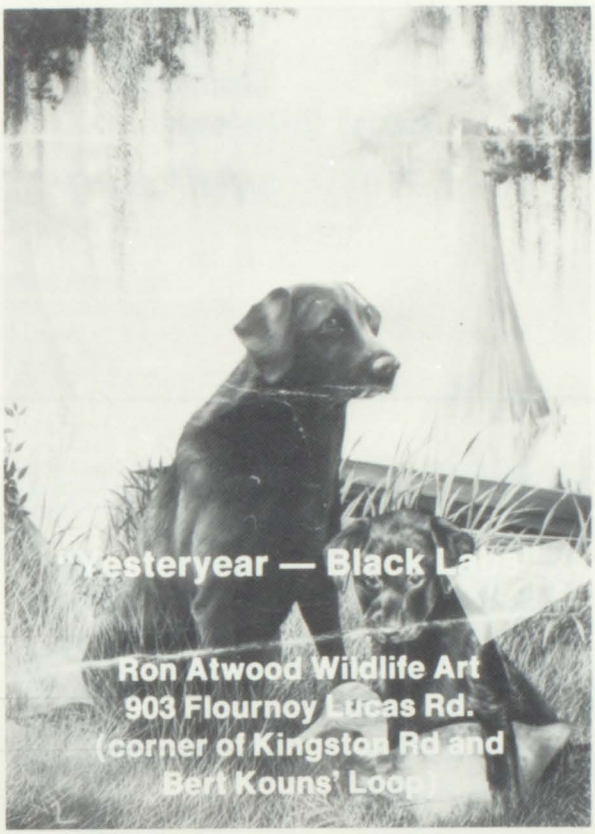

Mélange

The Toy Menagerie

6505 Line Ave.
No. 22 Pierremont Common
Shreveport, Louisiana 71106

Bestyet

Discount Foods

Best Wishes
From BESTYET DISCOUNT FOODS

9090 Mansfield Rd.
Southside Village Shopping Center

Open 6 AM to 12 PM — 7 Days a Week

Pizza inn
AMERICA'S FASTEST GROWING PIZZA CHAIN
7504 MANSFIELD RD. • SHREVEPORT, LOUISIANA 71108
PHONE: 686-2953

SOUTHERN MAID DONUTS

Shreveport and Bossier

Hot Donuts 4 P.M.

Discounts for School Clubs

Best Wishes
Lois and Travis Long

Compliments

WARDLAW'S JEWELRY

9244 Mansfield Rd. **Phone — 687-4680**

ARKLA GAS

Dedicated To Energy Growth

We Midasize American cars, foreign cars, light trucks and vans.

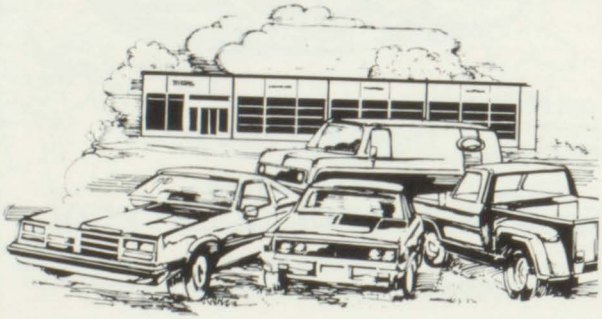

MIDAS

Foreign Car Specialists
Mufflers • Shocks • Brakes
Custom Exhaust Systems

1001 Shv.-B'dale Hwy. **9112 Mansfield Rd.**
71105 **Shreveport, La.** **71118**
865-5641 **688-4611**

318-688-5966

LEON'S

Hickory-Smoked
Turkeys
Hams
and Pit Barbecue

Meat Trays for All Occasions

2808 Southland Park Dr.

In Southern Hills
Shreveport, LA 71118

318/688-7025 R C A

THE VIDEO PLACE

Specializing in R C A Video Tapes
and Discs. Movies for all ages.

HOWARD CECIL
Owner

8030 Jewella
Shreveport, La. 71108

Seniors '78 Are Great

FORD Look Out Shreveport-Bossier
Here Comes Ford!

Richard Heath

Sales Consultant
New and Used

WRAY FORD, INC.
7300 Mansfield Rd.
Shreveport, LA

Office Ph. 686-7300

Congratulations 'Lil Sis Sr. 82

the bank

MAIN OFFICE 221-3635
300 Marshall
BOOKKEEPING 221-8321

EASTGATE BRANCH 797-4511
1714 E. 70th St.

SOUTHPARK BRANCH 687-3833
8235 Jewella Rd.
24-Hour Banking
Lobby 9 A.M.-4 P.M. Monday through Thursday
9 A.M.-6 P.M. Friday
Main Lobby 9 A.M.-5:30 P.M. Friday
Drive-In 9 A.M.-6 P.M. Monday through Friday

the bank of commerce
Member F.D.I.C.

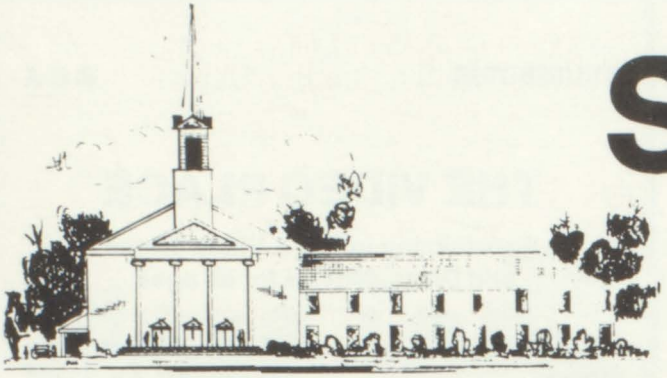

SUNSET ACRES BAPTIST CHURCH

6300 Hearne Avenue Shreveport, Louisiana 71108 (318) 635-9723

"A friendly church in the heart of Shreveport with the Gospel for the hearts of people . . . everywhere!"

MIKE HILLIARD AUDIO

"The smallest stereo shop in town"

"The Secret of Life Is Enjoying the Passage of Time"
James Taylor

No. 6, Pierremont Common, 6505 Line Avenue, Shreveport, Louisiana 71106 Phone: 318/865-3587

VINEYARD & ASSOCIATES INC.

VINTAGE SERVICE in Real Estate

Polly and Dick Vineyard

Res. (318)686-3405 2886 Southland Park Drive
Bus. (318)688-9266 Shreveport, LA 71118

Gifts — Flowers — Fruit Baskets — Corsages — Green Plants — Weddings — Funerals
Silk Flower Arrangements

KING FLORIST & GIFT SHOP

Main Store
8032 Jewella Road

318-687-2200

South Store
2804 Southland Park Dr.
(Across From Albertson's)
318-686-6000

A Free Gift For You!

If you are a full-time student or returning to school or college, we have a gift for you — an EDU-CHEK account. Any authorized school of your choice makes you eligible — commercial college, training or business school, medical school, college and high school.

FREE Checking Account with no monthly service charge as long as you remain a full-time student.

FREE Personalized checks for easy identification (no charge for printing).

FREE Wallet/purse size check container.

Come by any of our convenient locations and start your own EDU-CHEK personal account today. You can open it with any amount.

1st NATIONAL BANK OF SHREVEPORT

Louisiana's Oldest Bank

FIRST ... *where good banking gets better everyday!*

Good Luck

Cowboys

Chuck, Jane, Patty and Kelly Myers

Good Luck Cowboys!

"The Roy Green Family"

Roy, Darlyne, Kim, Jeff and Debbie

Patrons

Mr. and Mrs. Stanley Welch, Richard, Norman and Cynthia

Stephen A. Kauffman
Kenneth and Beverly Volentine

Mr. and Mrs. Gary Harkey, Diane Donna Whetton

SOUTHPARK CHURCH OF GOD

Cowboys Take State!

Phillip Mullins and Circulation Ad Staff

SPEEDY SERVICE FOOD STORE

THE LIQUOR SHOPPE, INC.

3-S LAND CO.

SARDISCO DEVELOPMENT CO.

Sam A. Sardisco

Home 861-2817
Bus. 686-2812

FOREST PARK CEMETERIES

St. Vincent Between Claiborne and Ockley
Meriwether Road and Curtis Lane Extended

861-3544
Endowed Care

686-1461
Non-Sectarian

Ph. 687-5111

SUMMER GROVE BOOT SALES & REPAIR SHOP

9380 Mansfield Road at Colquitt

Exotics, Dress, Work and Safety

For Best Fit Ask the Experts

SOUTHSIDE YMCA

2090 Flournoy Lucas Rd.
686-0734

Adult Flag Football
Youth Flag Football
Soccer
Baseball

Gymnastics
Judo
Aerobic Dancing
Art
Family Finance

Compliments of

JACK WEST BUILDERS, INC.

SENATOR RICHARD NEESON

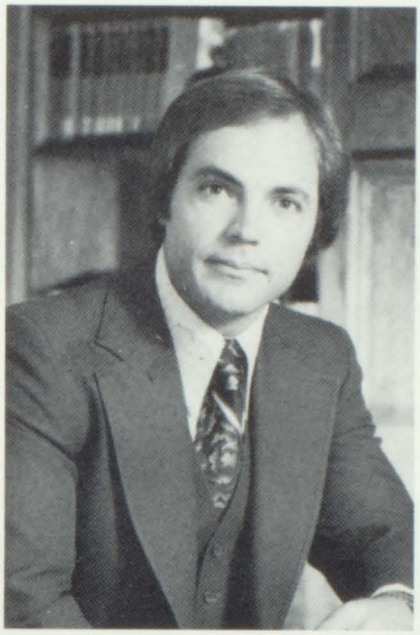

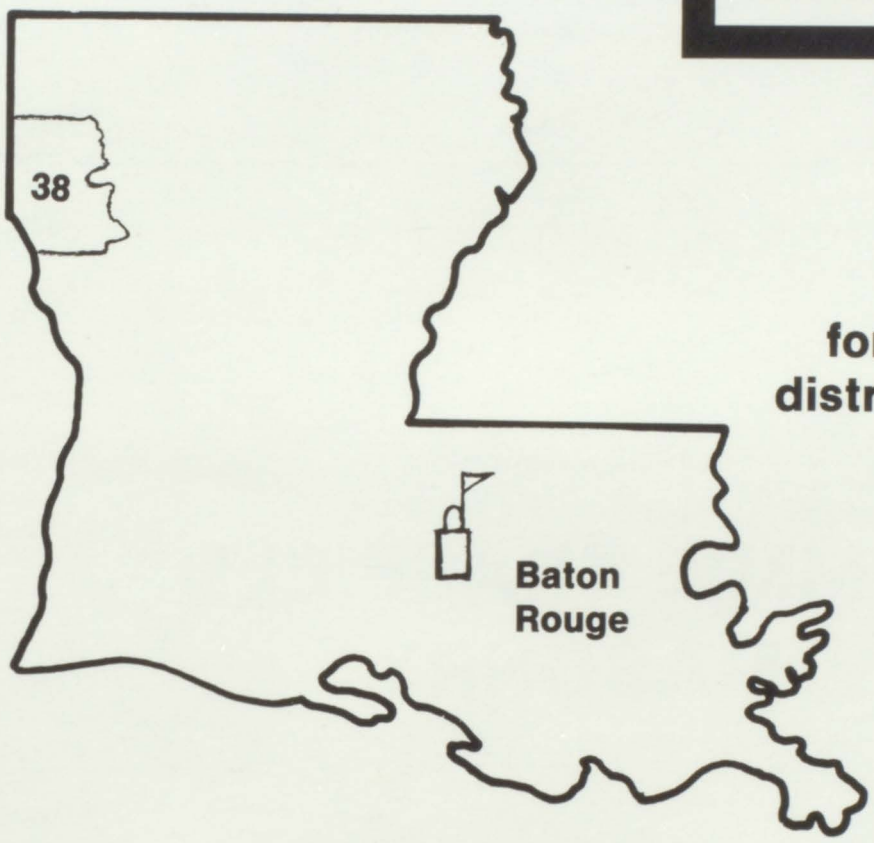

Working Hard for district 38

Supporting the Cowboys All the Way

Take State in '82
and
Good Luck Cowboy Band
Chuck

SHS SENIOR '81

WHITTON
COMPANY, INC.

9029 Mansfield Rd.
Suite #109
Shreveport, La. 71118
318-686-3585

Oil and Gas Production

SAM'S
FAST PHOTO SERVICE

9822 Mansfield Road
(¼-Mile South of Western Electric)

Phone 687-6316

Brick — Stone — Block
Residential — Commercial

SAMMIE BRASFIELD
MASONRY

9403 Woodcrest
Shreveport, LA 71108

Phone
686-3966

Business Phone
(318) 688-5463

Home Phone
(318) 868-7785

ALBERTA H. SPRINGER

Certified Public Accountant

2715 Mackey Place
Room 219

Shreveport, La.
71118

Rt. 3, Box 144

Keithville, La. 71047

David Brown
Shreveport Safti-Guard
BROWN'S ORNAMENTAL IRON

Bus. (318) 925-2482 • (318) 925-9319 Home

Railings — Columns
Window and Door Guards
Free Estimates
Residential and Commercial

Good Luck

Kathy
'83

Robbie
'87

Missy
'91

Dr. Robert L. Zahn
Wishes
to
Congratulate the
Class of '82

ZAHN

CHIROPRACTIC CLINIC

1005 Southland
Shreveport, La. 71118

Telephone
688-1221

Clinic Hours
Mon.-Sat. 9-6
Closed Thurs. and Sat.
Afternoons

After all, isn't performance all that really matters?

COMMERCIAL NATIONAL BANK
SHREVEPORT, LOUISIANA
MEMBER FEDERAL DEPOSIT INSURANCE CORPORATION

Industrial Apparatus Sales

MID-SOUTH INC.

Hank Groll
(318) 687-5407

P.O. Box 8688
Shreveport, LA 71118

MID-SOUTH RECREATION, INC. DBA

Morehead
Pools

Morehead POOLS

Serving the Wet Set Throughout the Ark-La-Tex

6511 Line Ave.
P.O. Box 6089
Shreveport, LA 71106

For Your Every
Swimming Pool Need
Call: 865-1427

A CUT ABOVE HAIR DESIGNERS

A Full Service Salon
Complete Lines of KMS and Redken Products

Open: Mon. and Sat. 8-3 p.m. Tues.-Fri. 8-8 p.m.

686-H•A•I•R
2800 Southland Park Drive

FARMERS' SUPPLY CO-OP

P.O. Box 81
Keithville, LA 71047

Good Luck Cowboys

BUSTER AUSTIN & ASSOCIATES

Our Results Are "SOLD"

687-9200

24-Hour Service

TRI-STATE ERECTION CO., INC.

P.O. Box 5643
Shreveport, LA 71105

Phone: 688-0614

Thomas E. Gilmer

SUMMER GROVE UNITED METHODIST CHURCH

9300 Mansfield Road

Where You Are Always Welcome

Reverend J. Marion Braden, Pastor

Brock's
SHREVEPORT, LA

JOHNNY BROCK, III
6401 WESTPORT DR.
SHREVEPORT, LA 71109

P. O. BOX 9056
Phone 318-687-4010

JACK H. CUNNINGHAM, CLU

General Agent

Representing
Washington National
Insurance Company

Seiko Sales and Service •
Custom Jewelry

RICHARDSON'S

— Watch Repair and Jewelry —

9241 Mansfield Rd.
Shreveport, LA 71118 688-1195

MACHINE SHOP SERVICE
VALVE GRINDING

BRAKE DRUMS TURNED
DISC ROTORS RECOND

HAS

HOWELL'S AUTO SUPPLY, INC.
BILL HOWELL

HOURS: 7:30 AM-7:00 PM
MONDAY - SATURDAY
OPEN SUNDAY: 8 AM - 4 PM

6640 LINWOOD
SHREVEPORT, LA. 71106
PHONE (318) 868-3607

THE BRIDAL GALLERY

686-3205

9065 Mansfield Rd., Shreveport, La. 71118

Pageant Dresses, Bridal Gowns, Mother's Gowns, Bridesmaid's Dresses

KRMD

24 HOUR COUNTRY MUSIC AT 1340 AM/101.1 FM

The Country Giant

The #1 Cowboy Station

KRMD 1340AM 101.1FM

KRMD 1340AM 101.1FM

FAIN'S GULF & CAMPER SALES

7414 Mansfield Road
Shreveport, La. 71108

Phone 687-7274

Best of
Luck
Seniors '83

DR. AND MRS. J. L. GREEN

BARTON'S

Pokes Take State!

PAINT & BODY SHOP

24 Hour Towing Service

Jerry Barton
Owner

9428 Linwood
687-5399

Best
of
Luck

Cowboys
SOUTHSIDE GULF

9030 Mansfield Rd. 687-5378

Good Luck
Class of '82

Gig 'Em
THE WILLHOITES

We Love Ya
Sissy
Sr. '82
MAX, MELVA, AND VICKIE

Selling homes is our business . . .
Our business has never been better.

Louise
Tyler

(318) 686-3206 MLS BUS. (318) 686-3307

James R. Youngblood
President

YOUNGBLOOD ENTERPRISES, INC.

Equipment — Welding — Oilfield Trucking
All Types of Fabricating
Oil Field Material Hauling
Roustabout Crews

Good Luck Srs. '82
and
Pam Youngblood

P.O. Box 470

Ph. A/C 318 624-0158

Haynesville, LA 71038

Specialize in Aluminum
Patterns and Sandlock Plates
Aluminum and Bronze Castings

LAFITTE ALUMINUM WORKS

P.O. Box 7060 — 1505 Grimmett Drive
Shreveport, Louisiana 71107

Walter Lafitte

Bus. 425-1972
Bus. 425-3777
Res. 424-3301

Good Luck
Lisa
Sr. '83

From: MOM AND DAD

DON'S PORTABLE BUILDINGS

Don M. Chapman
Phone 687-6579

9316 Mansfield Rd.
Shreveport, LA

Good Luck
Cowboys and
Seniors!

THE WALK FAMILY
Maurice, Louise, Leigh Ann

Frank

SAFARI BEAUTY SALON

9380 Mansfield Rd.
Shreveport, LA 71118

(318) 687-5911

We
Love
Luma
Ya,
Cowboys!
Lowka
Wash &
Blood

Honor Club
BMA
DIRECTORS CLUB

Good Luck
Cowboys

FRANK TUTT
Life Insurance Salesman

2800 Youree Dr.
Suite 200
Shreveport, Louisiana 71104
Bus. Phone 869-3439

Home Phone 688-5644

Business Men's
Assurance
Company of
America

AIR INC.
Auto Insurance Rentals

Herbert V. Greene

Phone 687-3020

6401 Westport
on I-20

Shreveport, La.
71109

Good Luck
Seniors '82

From a Friend

BOBBY L. GREENE
PLUMBING AND HEATING CO., INC.

Phone 631-0235 — 635-7204

2630 Midway Ave. Shreveport, LA

"Flowers for All Occasions"

FLOWER CART

9236 Mansfield Road
Brookshire Shopping Center
Inside County and
Shreveport, La. 71118

Telephone
686-3715

Residence Telephone
Ruth Murray 686-0884
Florence Goss 687-5400

LAKEY'S GRADING AND LANDSCAPING

Specializing in
New Homes

688-0699

Good Luck
Chapparelles
and Spurs

THE KYLE FAMILY
C. F., Martha, Dwight, Alana

OUR SAVIOR LUTHERAN CHURCH

2010 Flournoy-Lucas Rd.

Rev. Michael F. Welmer
Pastor

INDUSTRIES INC

DICK JEFFREY
Bus. (318) 925-6470
925-2304
Res. (318) 925-2260

Custom Built
Processing Equipment
Machine Design
Tools
Dies and Fixtures

Mailing Address:
75 Stagecoach Road
Keithville, LA 71047

Good Luck
Cowboy Band
and Laura Sr. '84
David

P.O. Box 6227 Shreveport, La.

BILL HAMMOND BUILDING SPECIALTIES, INC.

Bill Hammond

Phone:
688-4555

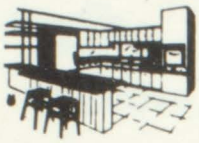

Our Name
Says It All

AIM TO PLEASE CABINET SHOP INC.

686-0337

Owners:
C. E. Burt
Gary Sandifer
2816 Meriwether Rd.
Shreveport, La. 71108

Specializing In
Gun Cabinets
Bookcases and
Kitchen Cabinets

SKIP'S STOP AND SHOP

2816 Standard Oil Road

Good Luck
Cowboys

Wind N Fire

Ceiling Fans and Fireplace Accessories

9234 Mansfield Rd.
(At Flournoy-Lucas)
Shreveport, LA 71118

(318) 686-4922

(318) 635-8189

PROMPT PROFESSIONAL SERVICE

A & A Locksmith, Inc.
"The Safe Place"

Joe Getsinger
President

1714 Kings Highway
Shreveport, LA 71103

Good Luck
Southwood Golf
Team

From

SANDY, BOYD AND MISSY PARKER

SOUTHERN PLASTICS

J. W. Eggers
General Manager

Good Luck Seniors!

'82
Kelly

'84
Kara

P.O. Box 9159
5202 Interstate Avenue

Phone (318) 635-4388
Shreveport, La. 71109

Trophies — Awards — Ribbons — Rosettes
Plastic and Metal Engraving

RICHARDS SPECIALTY

7332 Whispering Pines Dr.
Shreveport, LA 71129
Gold Stamping

Jeannette Richards 687-4748

Congratulations
to
Seniors '82
and
Lisa
ELMO, ANN, TRACY AND AMY

AMERICAN PLUMBING & HEATING CO., INC.

Hired Hand Mayfield
2783 Greenwood Rd.

Phone 631-0231
Shreveport, LA 71109

Residential Commercial Industrial

BUILDING SERVICE & REMODELING CO., INC.

323 Hamilton Road
Bossier City, La. 71111

Harold Semon

Office 318-746-8871
Home 318-686-6819

STATE FARM INSURANCE

STATE FARM INSURANCE COMPANIES
HOME OFFICES: BLOOMINGTON, ILLINOIS

SAM RAINS, CPCU
Agent

3309 West 70th Street
Shreveport, Louisiana 71108

Off.: 687-3300
Res.: 687-1811

CAMUS ELECTRIC CO., INC.

605 Mt. Zion Road
Shreveport, Louisiana 71106

The Colony House of Flowers

28 Pierremont Common
6505 Line Avenue
Shreveport, LA 71106

Phone 865-5136

TOM LAWHON'S FARM AND GARDEN STORE

Seed — Feed
Hardware — Farm Supplies

4310 Old Mansfield Road

Additions Roofs Patios Kitchens

Free Estimates

Carter & Martin

686-3385
or
869-2819

Remodeling Contractors

Chris Carter

4728 Tulsa
S'port, LA 71106

Ld leach & dowden Inc.

Orthopedic Specialties
2403 Line Ave.
Shreveport, Louisiana 71104

Ron Leach
221-7638 — Office

Ben Dowden
221-7638 — Office

Go for It Sr. 82!

The Medlins Say:

Go Cowboy Defensive Line!!

KING
Sr. 82

DAN
Sr. 84

connie shoes®

Good Luck
to
Seniors '83

THE LONGS
Bob, Betty, Tony, Trisha

Good Luck Southwood Majorettes!

WALNUT HILLS
WATER SYSTEM

Compliments
of

UGC INDUSTRIES

We Can't Make Everyone Look Good . . .

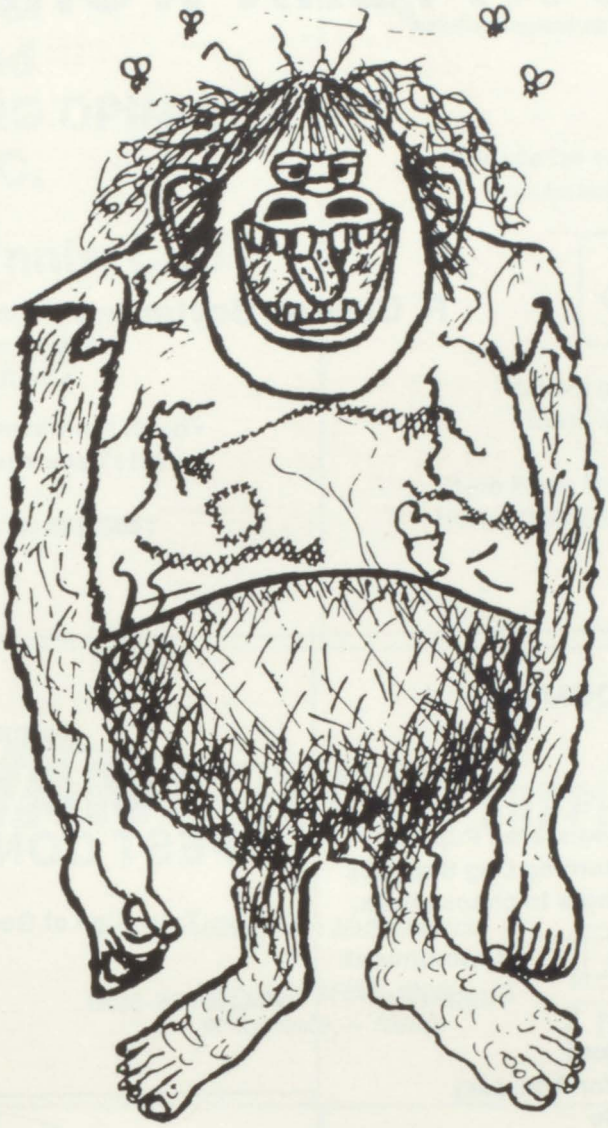

But We Try

GEORGE'S TIFFANY SOUTH

686-4850

1009 Southland Pk.

ACCURATE PATTERN WORKS, INC.

R. Clayton Boyter

P.O. Box 7184
Shreveport, LA 71107

Res. (318) 686-0491
Bus. (318) 425-1003

GROOMING

Quality Bred AKC Registered Puppies
Specialized Cat Grooming Dog Supplies
A wide selection of cuts to choose from.

SOUTH SHREVEPORT 686-5118
BOSSIER 746-2121

Appointment Suggested

All breeds groomed (Call for Address)
Individual Styling Any Style
No Tranquilizers Desired
Boarding Bathing — Dipping
"Welcome to Watch if You Like"

Faye — Barbara
Edna

MasterCard VISA

SOUTHLAND POODLE SALON
(7 Blocks N. of SP Mall)
8037 Jewella Ave., Shreveport

Compliments

FRANK CARROLL PEST CONTROL, INC.

Your Sign of Good Housekeeping

Phone 686-8020

3317 Ardis Taylor Dr.
Shreveport, LA 71118

YOUTH ALIVE

SAINT MARY OF THE PINES

1050 Flournoy-Lucas Rd.
Shreveport, Louisiana
71118

ENNIS FINANCIAL PLANNING COMPANY, INC. and "THE SECOND OPINION" INC.

Roger N. Ennis, CLU

Estate Planning and
Employee Benefit
Consultants

Suite 212 • 900 Pierremont Road •
Shreveport, Louisiana 71106 •

Telephone (318) 869-3051

Dickey Richard Agent
9051 Mansfield Rd.
687-7070

"See me for car, home, life, health
and business insurance."

Like a good neighbor
State Farm is there.

State Farm Insurance Companies
Home Office Bloomington, Illinois

VAN'S BEAUTY SUPPLY

Quality Price and Service

Shreveport, La.

9012 Mansfield Rd. 71118

Phone 318/687-3239
Wholesale — Retail

LOWE'S OF SHREVEPORT, LA.

Home Center

Appliances

Lumber

Lawn Mowers
Phone 687-4730
8989 Mansfield Rd.

METRO-MEDIC AMBULANCE, INC.

★ Prompt ★ Courteous ★ Service

Emergency Medical
Technicians

24 Hr. Service

226-0900

300 Stoner

Shreveport

LUFKIN INDUSTRIES, INC.

M. E. STRINGER
BRANCH MANAGER
SHREVEPORT BRANCH

P. O. BOX 5473
HIGHWAY 80 EAST
BOSSIER CITY, LA. 71010
PHO. 318-746-4636

LUFKIN TRAILER DIVISION

Like a good neighbor,
State Farm is there.

Ted Roberts
Agent

9435 Mansfield Rd.
Suite 2
Shreveport, Louisiana 71118
Off. Phone:
(318) 687-6156

State Farm Insurance Companies
Home Offices: Bloomington
1 Block from Western Electric

(318) 686-2636

GILSON'S FASHIONS
Fashions for Today's Woman

E. H. "Gil" Gilson
Owner

2802 Southland Park Drive
Shreveport, Louisiana 71118

Good Luck

Donna and Darren

Seniors '83

BROADACRES PLUMBING

Commercial — Residential

Wayne Cockerham
Master Plumber
925-6221

Pioneer Bank
& TRUST COMPANY Member FDIC

Best Wishes to Steve
Seniors '82

Roundup Ed. Staff and Cowboy Basketball Team

Bennett and Alice
Kitchings

For a Full-time
Active
District Attorney
for Caddo Parish

PAUL J. CARMOUCHE

Good Luck
Cowboys

From the Michels Family

Dave, Judy, Dan, Janet, Kathy and Robby

Good Luck
Cowboys
and
Ginger
Senior '84

From: Harry, Grace, Laura and Chip

Summer Grove
Farm Store

ACE HARDWARE

W. A. Methvin — Owner

"Ace Sets the Pace"
Lamar Methvin
Manager
9830 Mansfield Road
686-2755

- Bulk Seeds
- Feeds
- Fertilizers
- Fishing Tackle
- Garden Supplies
- Animal Health
- Pet Supplies
- Insecticides
- Paints
- Plumbing

Bonded
Licensed
Insured

Pre-Engineered
Metal
Buildings

Residential
Commercial
Industrial
Churches

B. J. ANDREWS CONSTRUCTION CO., INC.

General Contractor

P.O. Box 8068
Shreveport, La. 71108

B. J. (Bill) Andrews
President

Phone 687-0609

"Support
Booster
Club in '81-'82"

If you've ever wondered what kind of machine turns out your morning paper, we'll try to give you some idea. First, it's a machine with ears, so it can hear all the news from Shreveport and the world. It's a machine with eyes, so it can see all the sports events and fashion shows from everywhere. It's a machine that can take photographs and draw pretty pictures to illustrate news and advertising for you. Of course, this machine has wheels so it can go many places, very fast. It brings you classified ads jammed full of all kinds of opportunities to buy or sell items, or to find a job, etc. This machine has a computerized brain to keep up with the many facets of producing a daily paper. There are gears and belts and a large handle to crank out thousands of newspapers every day before most people wake up. Life just wouldn't be the same without The Everything Machine and all the people who keep it going. In short, you turn The Everything Machine on!

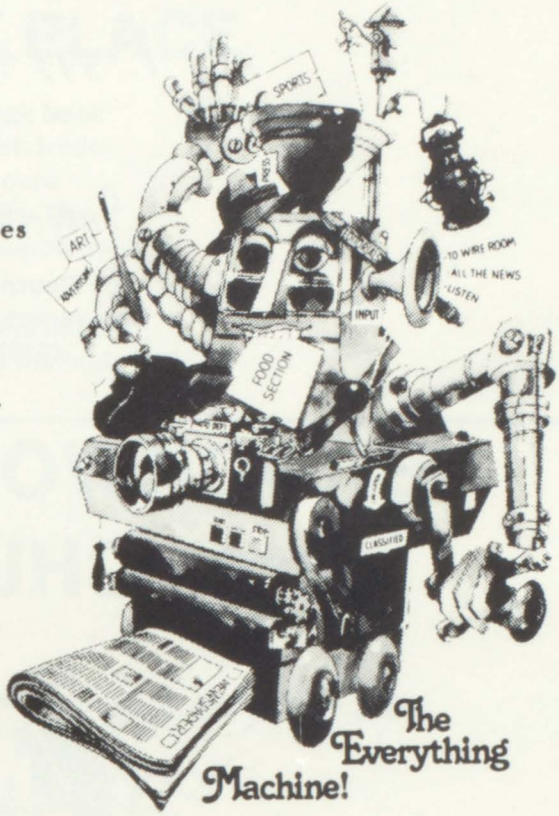

The Times

109 years of growth with the Ark-La-Tex.

ROSS PLUMBING INC.

2526 Midway
636-5785

Residential — Commercial

Repair
24 Hr. Service
Radio Dispatched Trucks

Jerry Ross
Master Plumber

Peggy Lou's Gifts

and

Interior Accents

901 Flournoy-Lucas Road
Shreveport, Louisiana 71118
(318) 687-7030

BROOKWOOD BAPTIST CHURCH

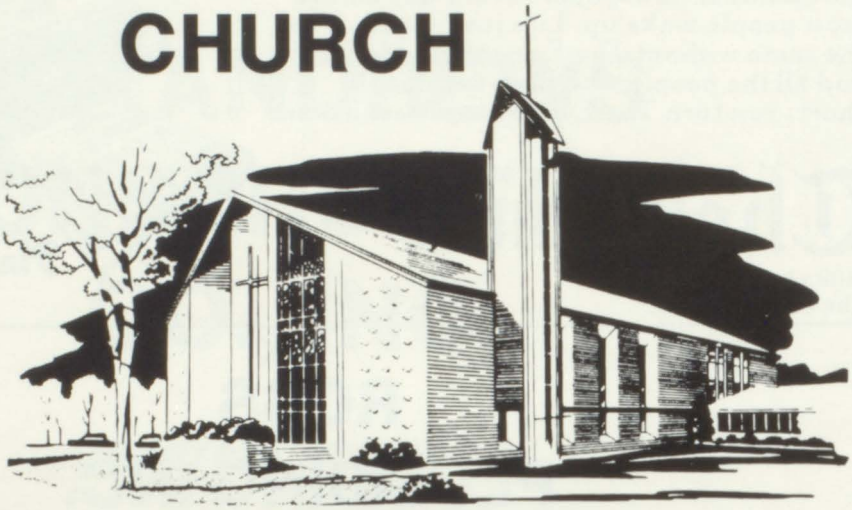

Kingston at Ridgecrest **Phone 686-2898** **Shreveport, La.**

Sun.: Sunday School	**9:30 a.m.**	**Dan Gardner, Pastor**
Sun.: Morning Worship	**10:45 a.m.**	**Marc Green Jr., Music and Youth**
Sunday Evening Worship	**7:00 p.m.**	**Larry Dry, Minister**
Wed. Prayer Meeting	**7:00 p.m.**	**of Education**

"Congratulations to Seniors"

AMERICAN AUTO SALVAGE

Late Model Body Parts **9530 Linwood Ave.**

Motors — Transmissions — Starters — Alternators

Open Mon. thru Fri. 8-6:00
Closed Saturday 3:00 p.m.
Closed Sundays

Phone 686-0476
Shreveport, LA 71106

THE BOOK PLACE

. . . a used paperback book store, where you can trade your books or buy ours for one half price. We also stock Cliff and Monarch notes and classics.

"Reading is to the mind what exercise is to the body."

Compliments of

Don HATHAWAY

Good Luck
Kathy,
Sr. 83

Love Pa Pa

Congratulations
Seniors '82

THE WILLIAMS FAMILY

Richard, Patricia, Rickey,
Pat and Tigey

Congratulations
Denise
Sr. 82

The Boyters

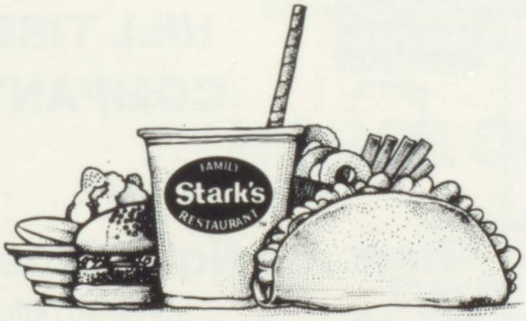

Dairy Fresh and Country Clean

FAMILY Stark's RESTAURANT

Bossier, Shreveport, Vivan
Monroe — West Monroe

We Are . . .
People Caring for People!

WILLIS-KNIGHTON MEDICAL CENTER

2600 Greenwood Rd.
Shreveport, Louisiana 71103

A not-for-profit community health corporation

3020 Jewella Ave.
Suite E

MARSH WINGS STUDIO

Waterfowl Taxidermy and Arts
Paul and Linda Davidson, Owners
Rt. 2 Box 2-C Telephone 318/938-7325
Bethany, LA 71007 636-7877

LOVE YA POKES,

Gary Caskey Sr. '79
and
Julie Attaway Sr. '82

The Area's Largest Automotive Parts House

WOODY's MOTOR SUPPLY

Open
Monday-Friday
8 a.m.-7 p.m.
Sat. 8 a.m.-5 p.m.
686-8820

8986 Mansfield Rd. P.O. Box 3366 Shreveport, LA 71108

Famous South Beauty Supply
"Beauty Supplies for the Entire Family"

9238 Mansfield Rd.
686-7283
Brookshire Center

Good Luck Cowboys
and Seniors of '82!

The Lewis Family

Ben, Peggy, Pam, Susanne, Allison, Ben III, Melissa

BILLIE PONDER BOOKKEEPING SERVICE

Bookkeeping for Small Businesses

686-4160 1141 Japonica
Shreveport, LA 71118

Dayton TIRES

Phone 686-9586

HILL TIRE COMPANY

"Where Tires Are Not a Sideline"

3117 W. 70th
Shreveport, Louisiana
71108

Ya'll Come
Western
Wear

Howdy
Tack
and
Horse
Trailers

THE CIRCLE R

Hwy. 171 South Mansfield Road Keithville, La. 71047
Bus. Phone: (318) 925-6335 Bill and Bonnie Ritch

CHILDERS
AIR CONDITIONING & HEATING CO.

2228 Hollywood
Shreveport, LA 71108

Bus. (318) 631-4073
Res. (318) 686-5660

The Finishing Touch
Gift Shoppe

Personalized Southwood Gifts
Cups, Mugs, Glasses, etc.
"Unique Gifts"
Pat Carter
8035 Jewella
688-4631

Contracting — Repairing — Roofing
Free Estimates

HOUSE DOCTOR

1604 Juniper
Shreveport, Louisiana
Phone 686-4491
R. C. Roth, Jr., Owner

Congratulations
W. Orie Hunter, Jr.

W. ORIE HUNTER, JR.

CLERK OF THE FIRST DISTRICT COURT
Caddo Parish Court House
Shreveport, Louisiana 71101

Good Luck
Seniors of
1982

RICKY HOOPER & ASSOCIATES

CORINA'S STYLE SHOP

Haughton
Hwy. 80 East

949-8998

Good Luck Cowboys

Triple XXX

Restaurant, Shreveport, La.

2756 Greenwood Rd. 635-3946

Good Luck
to Our No. 1 Senior
GWEN

**Love,
MOM, DAD AND KEN SR.
'85**

Congratulations
DENISE
Sr. 82

THE BOYTERS

Good Luck
Cowboys

THE LANDRUMS

Dave, Pat, Cheri and Melinda

THE PAYNE CO.
MECHANICAL CONTRACTOR

Bill Payne

3000 Jewella Road, P.O. Box 9130, Shreveport, La. 71109, 636-1554

Compliments
of

SOUTHERN HILLS CONOCO

9402 Kingston Rd.
686-3092

W. T. Holloway

SUMMER GROVE PHARMACY

686-3650

We Invite You to Visit Our
Candle Cave

Candle Cave

2865 Summer Grove Drive

Pritchard Engineering
&
Operating, Inc.

DAVID M. PRITCHARD
President

506 Marshall
Suite 900 — Slattery Bldg.

Good Luck
Cowboys
Spurs
Marianne

THE SAVAGES

Good Luck Donna

WHITTON CO., INC.

Independent
Oil and Gas

Ph. 686-3585
9029 Mansfield Rd., Suite 109

(318) 687-7000

DENA LOUISE FASHIONS, INC.

Junior and Missy Dresses, Sportswear, Jewelry and Acc.
Sizes 1-13 and 4-20

LOUISE GUTHRIE
Owner

8994 Mansfield Rd.
Shreveport, La. 71118

WORRELL BROS.
P. O. BOX 1823
SHREVEPORT, LA. 71166
PHONE (318) 227-2727
SPECIALTY ADVERTISING

HOWARD H. WORRELL, JR.
PRESIDENT

Pokes Take State!

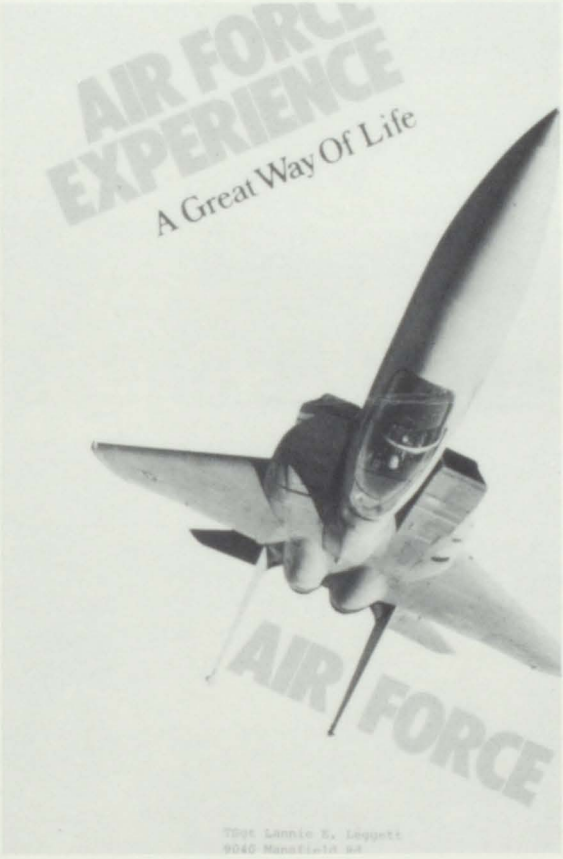

Tsgt Lonnie E. Leggett
9040 Mansfield Rd.
Shreveport, La. 71118
Phone No. 687-4174

This Ad
Was Bought
by a Desperate
Ad Salesman
Signed:

ANONYMOUS
SALESMAN

(318) 687-3060

DAVID COLLINS
PAINTING
COMPANY, INC.
Commercial and Residential

DAVID COLLINS
President

9140 Linwood Ave.
Shreveport, LA 71106

JIMMY L. PIERCE
PLUMBING &
HEATING
COMPANY
Repair, Remodel and New Work

5618 Work St.

Phone 635-8533

POKES TAKE STATE!

VACLAIR'S DRESS
SHOP

8926 Kingston Road
686-3812

Good Luck Seniors of '83

Compliments of:

L. J. EARNEST INC.

Good Luck Cowboy Band

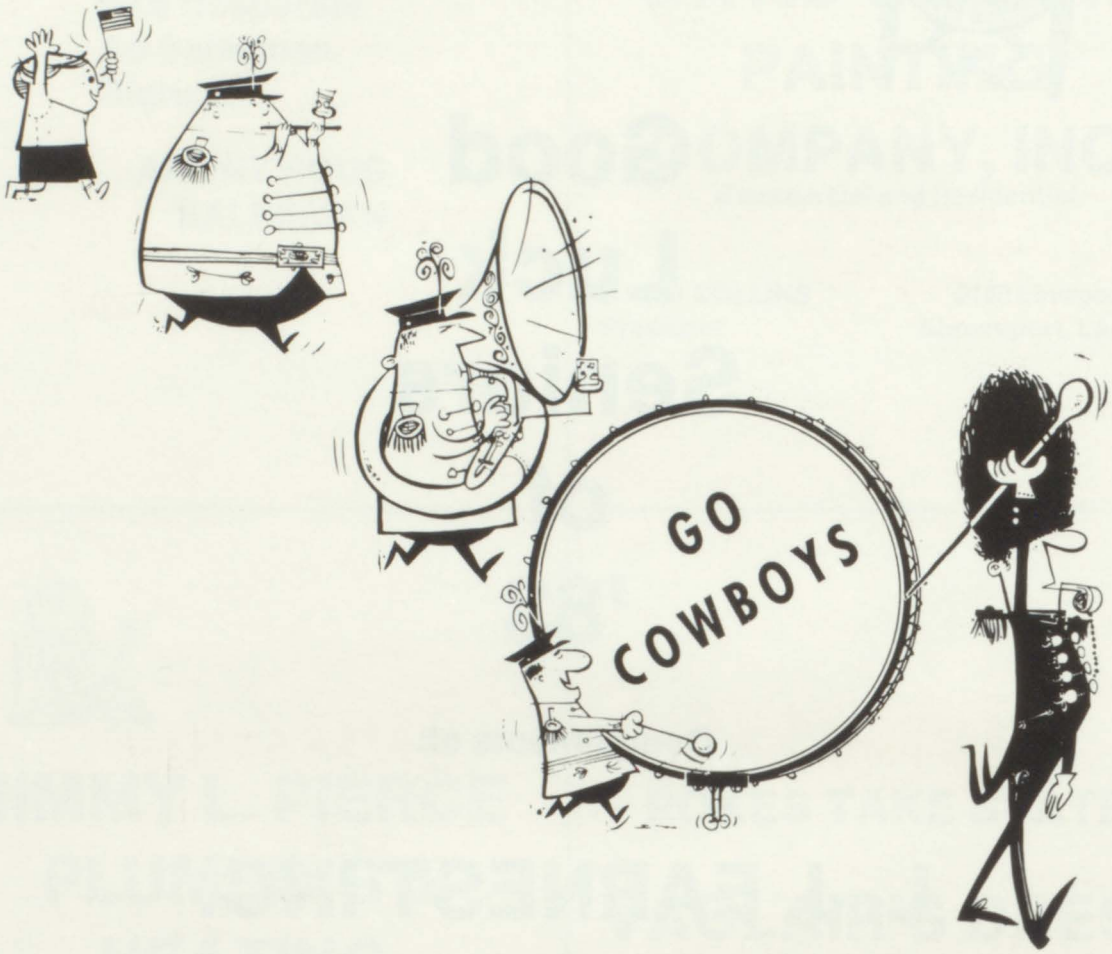

156th ARMY BAND
LOUISIANA ARMY NATIONAL GUARD

Bossier City, Louisiana

CHEF THOMAS

Restaurant, Bakery
Bar-B-Q, Catering

Professional Catering
to School Functions

9824 Mansfield
Phone: 686-3130
Shreveport, LA

The Best of Luck
at Southwood

Teresa, Richard and
Kathy
and in the Future
to Mike

Love,
Mom and Dad

HOME FEDERAL SAVINGS AND LOAN OF SHREVEPORT

P.O. Box 1728
Shreveport, La.

EMMANUEL BAPTIST CHURCH

5850 Buncombe Road
Shreveport, La.
Phone 686-7548

Bill Stowell, Pastor
Harry Forester, Minister of Education
Tim Johnson, Minister of Youth
Charles Anderson, Minister of Music

BERG MECHANICAL, INC.

BERG

Plumbing — Heating
Air Conditioning
531 W. 61st

Shreveport, La. 71108
(318) 865-8446

CATHEXIS KENNELS

OFA STUD SERVICE

Puppies • Grown Dogs

Home of Dual Purpose German Shepherd Dogs

Cathy James
(318) 987-2307

Rt. 1, Box 190
Elm Grove, La. 71051

DINEROS
MEXICAN FOOD

Rufus Knight
687-0343

8995 Mansfield Rd.
Shreveport, Louisiana 71118

We Set the Pace
DETHLOFF, JORDAN & McCLURE, INC.

J D & M

C. R. Dethloff, C.P.C.U.
Mrs. R. C. Jordan
Glenn N. Walker, Jr.
T. Harmon Jackson

INSURANCE

J. Curt McClure, Jr., C.P.C.U.
Edd R. Bomar
S. C. Fullilove, Jr.

LOUISIANA COLLEGE

Supports the Cowboys

Office of Admissions
College Station
Pineville, LA 71360
(318) 487-7386

LOUISIANA COLLEGE 1906 75 1981 FOCUS ON QUALITY

JOE C. GUILLORY AND RANDY LEE

Barber and Hair Stylist
Private Booth

For Appt.
Call 687-1939

SOUTHERN HILLS STYLING & BARBER SHOP
9506 Kingston Rd. at Crabapple
Shreveport, La. 71118

Congratulations
Class of '82

Compliments of

DR. AND MRS. PAUL F. JOHNSTON

Chiropractor

879 Flournoy-Lucas Road
318 / 687-9671

Medical Supplies — Uniforms — Sales — Rentals
Andre Karam
President

Physician's Choice

25 Elizabeth Ave., Shreveport, 222-4011

RILEY®

RILEY-BEAIRD

A DIVISION OF UNITED STATES RILEY CORPORATION
P. O. BOX 31115, SHREVEPORT, LOUISIANA 71130 • PHONE 318-865-6351

Do you need a reason to join the Louisiana National Guard?

Well, here are some very good incentives — FREE COLLEGE TUITION:

State law provides exemption from tuition payments in all state supported Colleges in Louisiana for all active members of the Louisiana National Guard. This exemption may be claimed for five (5) separate years or until receipt of a bachelor's degree, whichever occurs first.

$1500 Enlistment Bonus or $4000 in Educational Assistance

High school seniors and graduates who enlist in certain National Guard units may receive a $1500 enlistment bonus, or $4000 in educational assistance.

SPLIT TRAINING PROGRAM

Split training means that your Basic Training and Advanced Individual Training in the National Guard (which must be completed within a twelve (12) month time frame) can be staggered to fit your personal schedule.

For example, you can take Basic Training the summer of your junior year. Consider it a paid full-time summer job. During your senior year of high school, you will go to the monthly National Guard meetings. Consider it a paid part-time job. Then you can take your Advanced Individual Training the next summer, be paid for that too, and be home in time to attend college, business or vocational school in September. That's two summers of full-time employment, and two years of part-time employment.

Call Your Local National Guard Recruiter at:
SFG Max O. Sasser
226-7616

ARMY NATIONAL GUARD

"AN EQUAL OPPORTUNITY EMPLOYER"

ARMY NATIONAL GUARD

FAR EAST RESTAURANT

2705 Mackey Ln.
Shreveport, La.

Open Mon.-Sat.
Lunch 11:00-2:00
Dinner 5:00-11:00

Phone 686-6549

Good Luck
Cowboys!

Pam
Sr. '82

Nancy
Sr. '88

From
Bill, Carolyn, Gene, Charles Goodwin and Jimmy and Stacey Youngblood

Congratulations
Pam Youngblood
Sr. '82

From:
Ann, Glenn, and Natalie Osment
Donna, Ed, Buster, and Debbie, Donna Leigh Duraczynski
Mack and Maybelle Ramsey
Brownie and Ester Youngblood

(318) 687-7628

J. D. ELECTRIC CO., INC.

Electrical Contractors
8925 Linwood Ave. P.O. Box 6247
Shreveport, Louisiana 71106

JOHNNIE DERRICK
Estimator — 925-0859

DAVID MOORE
Shop Foreman — 686-3573

Good Luck Donna
and the
Southwood Majorettes

PIERREMONT TEXACO

5856 Fairfield
Ph. 861-1351

Good
Luck
Cowboys!

GOULD BATTERY

6901 Westport Rd.
Shreveport, La. 71129
687-6120

MOHR & ASSOCIATES, INC.

6025 Buncombe Rd.
Shreveport, La. 71129
Phone 686-7190

Train your Troubles Away
RED RIVER
Obedience Training Club

RED RIVER OBEDIENCE TRAINING CLUB, INC.
P.O. Box 3936
Shreveport, La. 71103

For Free Information
About Obedience Training
for Your Dog.
Call:

President — Betty Carlisle
742-5322
Training Director —
Rhonda Landry — 861-0743

Jesus Loves You,
We Do Too!

LELAND, ROSE, AMY AND ANDI CRAWFORD

Minister of Youth
Summer Grove Baptist Church

18 Hole
Golf
Course

Keith Rd.,
Keithville, La.

SUBSIDIARY
STEEGO CORPORATION

Commercial Financing — Leasing

BAYOU ACCEPTANCE CORPORATION

South Park Office Plaza, Suite 201
9029 Mansfield Road
Shreveport, Louisiana

JAMES R. KIDD
President

Phone 688-0360

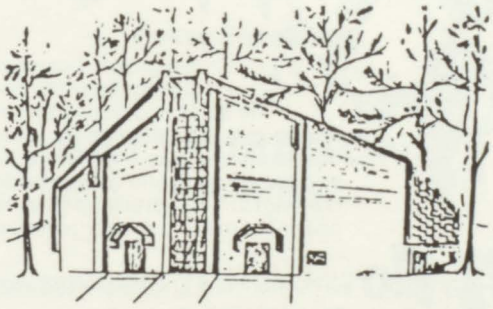

SAINT MARY OF THE PINES

REV. J. ROBERT INZINA, PASTOR

1050 Flournoy-Lucas Road
Shreveport, Louisiana 71118
(318) 687-5121

Compliments of a FRIEND

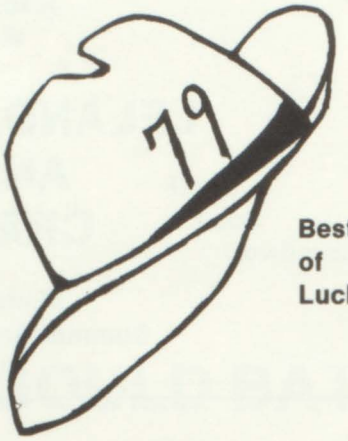

Best of Luck

81-82 Offensive Line

TAB #79

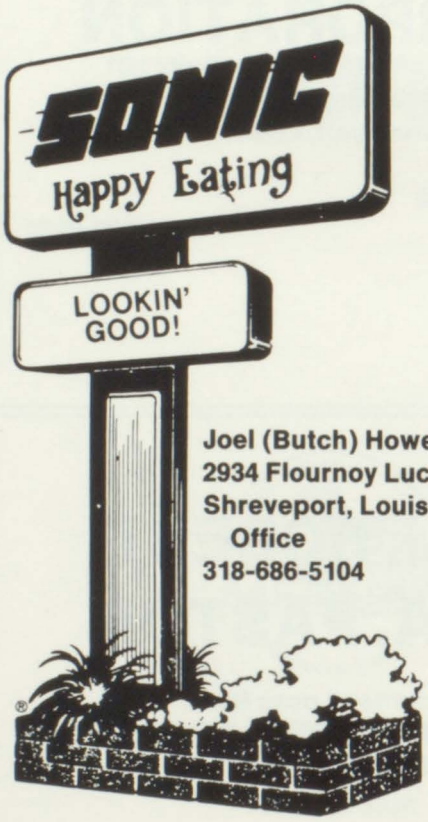

Joel (Butch) Howell
2934 Flournoy Lucas Rd.
Shreveport, Louisiana 71118
Office
318-686-5104

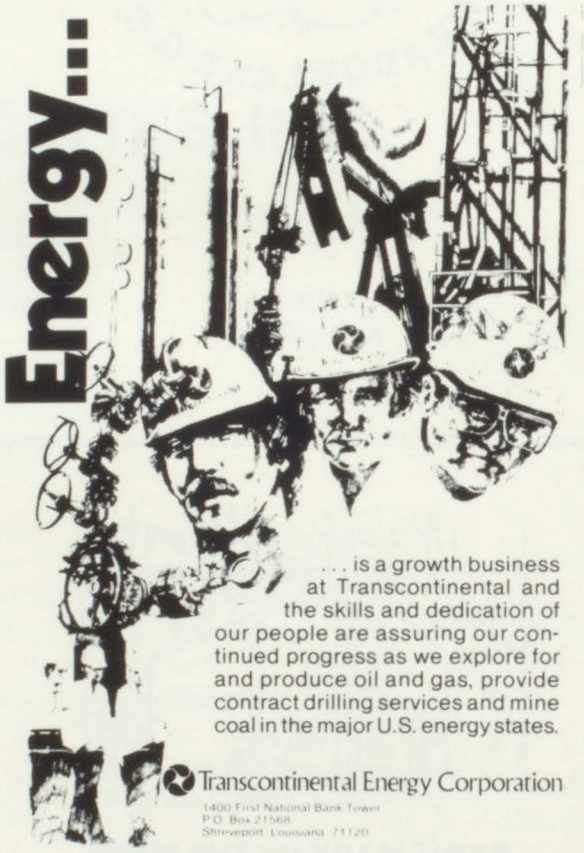

. . . is a growth business at Transcontinental and the skills and dedication of our people are assuring our continued progress as we explore for and produce oil and gas, provide contract drilling services and mine coal in the major U.S. energy states.

Transcontinental Energy Corporation
1400 First National Bank Tower
P.O. Box 21568
Shreveport, Louisiana 71120

SOUTHSIDE COACH & TRAILER SALES

8050 Mansfield Road • Shreveport, Louisiana 71108
686-8940
Mini-Motor Homes, Travel Trailers, Pick-Up Campers and Covers

JERRY WARREN REAL ESTATE

635-6370

KinderCare®

KINDER-CARE
LEARNING CENTER
#206
2711 Mackey Lane
Shreveport, LA
71118
(318) 687-1057

Good Luck, Dyan
and
Seniors of '82

THE WASHINGTONS

Guy, Pat, Dyan, Dixie

QUALITY CABINETS & KITCHEN INTERIOR REMODELING

Walter A. Wallace
2623 Fulton Street
Shreveport, Louisiana 71108

Office
635-2751

Residence
635-7760

Pokes Take State!

BETTY MASONS

Hair Styling

Phone 687-1581

9395 Garfield

Huntington Park

WESTPORT DEVELOPMENT COMPANY, INC.

10 Fairway Forest Plaza
Shreveport, Louisiana 71129
7700 Pines Road
Telephone (318) 686-7791

Good Luck
to
Teresa, Richard and
Kathy

**Love,
Grandma and Grandpa**

THE MORIN FAMILY

Eddie	'80
Angela	'82
Gae	'85
Susan	'86

Commercial — Residential and Repairs
Complete Line of Do-It-Yourself Supplies

MID-SOUTH PLUMBING CO., INC.
301 W. 70th Street
Shreveport, Louisiana 71106
865-6064 — 861-1587

Jeans — Levis — His — Chic — Lee, etc.
Jr. and Misses
Also Great Looking Tops and Blouses

FASHION ESSENTIALS
9824 Mansfield Road
¼ Mile South of Western Electric

Nelda Johnson
Reneé Blankenship
Sherry Johnson 688-0762

SALLY'S
Brass, Copper and Rattan Shop

937 E. 70th Street
Shreveport, La. 71106 *(318) 865-2259*

Good Luck
Seniors '82

HARRIS FONTENOT FAMILY

SUMMER GROVE CLEANERS

2843 Summer Grove Dr.

Dial 686-2661 in the Popejoy Shopping Center

"Good Luck Cowboys!"

DR. MEL DeSOTO

Member American Institute of Certified Public Accountants

Louisiana Society of Certified Public Accountants

PAUL H. DAVIDSON

Certified Public Accountant

3020 Jewella Ave. Suite E

Shreveport, Louisiana 71109

636-7877

BROADMOOR NURSERY & PLAYSCHOOL

287 Pennsylvania

Shreveport, LA

We Furnish Everything but the Child

Shreveport's Oldest Day Care Center

Go Cowboys —

Compliments of

HARDY & MURRAY, INC.

All Forms of Insurance and Bonds

J. M. Murray

925 Lane Bldg. Shreveport, La.

Have a Coke and a smile.

Coke adds life.

ART'S HAIR INNOVATORS

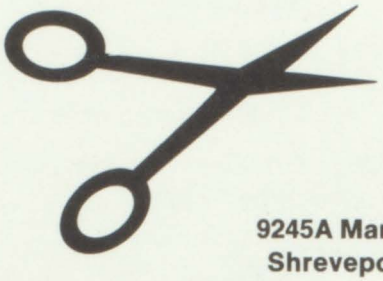

Arthur Iles
687-6026
9245A Mansfield Road
Shreveport, LA 71118

Carpet Formica Tile Inlaid Linoleum

BETTER FLOORS, INC.
405 Watts Road
Shreveport, LA 71106

Joe Juzan Phone 687-6855

CUSTOM PLAN and DRAFTING SERVICE

9051 MANSFIELD RD
BLDG. C SUITE 4
SHREVEPORT, LA.

ROBERT MARLER
BUS. 688-1692
RES. 687-7196

HOME PHONE 636-2920

BUS. PHONE 636-3650

HICKS ELECTRICAL CO., INC.
ELECTRICAL CONTRACTORS

E. E. (GENE) HICKS

4800 MANSFIELD ROAD
SHREVEPORT, LA. 71108

Hall interiors inc

FURNITURE, CARPET & DRAPERIES
"We Give The Personal Touch"

2735 Hoyte Drive
Carl and Norma Hall

Shreveport, La. 71118
318-686-4750

Have a Great Year Cowboys and Lisa Senior '83 from

THE SAMELAS

Good Luck Cowboys

Congratulations

Dawne Black Sr. '82
Danny Black Sr. '87
From Mom Sr. '60

Good Luck to
Seniors '83
and
Steph

THE LOES

JERRY LONGORIA
SELLING OR BUYING WE'LL MAKE YOU A WINNER

REALTOR MLS 687-7001

2903 West 70th Shreveport, La. 71108
Residential • Commercial • Acreage
JERRY LONGORIA 318/686-8224
Realtor "Notary"

DEVOE PAINT
Since 1754

LARRY E. LOWE
Branch Manager

Devoe & Raynolds Co.
Division of Grow Group, Inc.
2707 Mackey Lane
Shreveport, LA 71108
Bus. 318-687-5311

Good Luck
to Seniors '82

THE DOWDENS

ACE RUBBER STAMP & PLASTIC SIGNS

Specialists
in Marketing and Identification
Rubber Stamps — Marking Devices
Plastic Desk — Door and Wall Signs
ACE RUBBER STAMP & PLASTIC SIGN CO.
Corner Dalzell and Line Ave.
754 Dalzell 222-7376

ALLSTATE

IN YOU'RE IN GOOD HANDS ALLSTATE

CLIFF JOHNSON
Agent
Sears — Southside Village
9080 Mansfield Rd., Shreveport, LA 71118
Bus. 318 — 688-5930 • Res. 318 — 686-8923

Convenient Downtown Offices
Across from the Courthouse

LANE BUILDING

Phone: 222-2022

WHITTEN'S EXXON SERVICE CENTER

General Auto Repair — 24 Hours
Air Conditioning — Service and Repair
Front End Alignment and Repair
Road Service — Pick-Up and Delivery

Located off Interstate 20 at
3701 Hearne Ave. 631-0632

Residential Commercial

B. KENNY TAYLOR, INC.

"The Builder Who Cares"

Area Code 318 Bus. 686-0932
Shreveport, LA Res. 686-0995

Paul B. Eddins Steve A. Eddins

EDDINS' FURNITURE CO.

Shirley Pruett
Interior Consultant Custom Drapes

6700 Mansfield Rd. Phone 631-4609
Shreveport, LA 71108 635-4136

Armstrong Floors Lee's Carpets

STEPHENSON FLOOR COVERING

3911 Southern Ave.

Go for It, Lisa!
Senior '83

ALL-AMERICAN J.O.'S

17:10, 20

Allstate®

YOU'RE IN GOOD HANDS WITH ALLSTATE®

ALLSTATE HONOR RING

B. L. "Bob" Eason

Senior Account Agent
5910 Hearne Avenue, Shreveport, LA 71108
Bus. 636-6385 • Res. 686-3219

Congratulations
Seniors

SHREVEPORT BIBLE CHURCH

4761 Flournoy Lucas

BRITTAIN'S MUSIC

Sunn, Magna, JBL, Crown
Altec, Electrovoice
Bi-Amp, TA Scam, Gibson
Guild, Rickenbacher
Feder, Ovation, Takamine
Ludwig, Slingerland, Aspen
Yamaha, Mxr. Ross, Morley
Whirlwind, Martin, Shore
Sennheiser, Marshall
Moog, Korg, Delta-Lab

Guitar Shop

We Buy Sell and Trade
222-6087
705 Texas Downtown
Shreveport, LA

DONUTS Lotans' COFFEE

Over 36 Varieties
of the Finest Raised
and Cake Donuts.

Drive-In Window
for Your Convenience

Open: 6:00 A.M.
Closed Monday

9443 Mansfield Road

Good Luck Southwood

SHACKELFORD REAL ESTATE CO.

687-0843 8200 Mansfield RD.

Good Luck Cowboys and Seniors of '82!

THE BARRAS FAMILY

TOM, DOROTHY, CATHY,
CAROL, DEBBIE, CINDY

Good Luck Sr. 82 and 86

THE McMURRAY FAMILY

DON, SANDY, TIM, JILL

THE LIPPER-STUTSMAN CO., INC.

Phone 869-3391
607 West 62nd
Shreveport, LA

Office and Warehouse
P.O. Box 6748
Zip 71106

Thomas Taxidermy

Specialist In The Mounting Of All N. American Game - Life Size Or Head Mounts - Fresh & Salt Water Fish - All Fowl

"WHERE PLEASURE COMES IN QUALITY GOES OUT"

925-9068
IF NO ANSWER DIAL 686-3928

Owner Darwin Thomas Master Taxidermist 15 Years Experience as a Master Taxidermist

4 MI SOUTH OF WESTERN ELECTRIC HWY 171 SOUTH

I bought this ad to help Lisa's mother get on the yearbook staff.

from Stacie Byrd '81

ANDERSON AUTO PARTS, INC.

Melissa
Class of '79

Patricia
Sr. '87

Melody
Sr. '81

LeaAnne
Sr. '88

Carol
Sr. '83

Mark
Sr. '97

Only 13 more years
Cowboy Today, Tomorrow, Forever

Oldest Parts House in South Shreveport

Machine Shop Service

315 West 70th Street

869-3011

WILDCAT OILFIELD SERVICES INC.

Oilfield Construction
Pipeline Construction
Compressor and Engine
Maintenance and Installations

P.O. Box 8368 • Shreveport,
Louisiana 71108
phone 318-226-1829
704 Aero Dr.

"Pokes do Great in 81"

2718 Jewella Road Shreveport, La. 71109

PAT'S PRETTY PETALS

Specializing in Small Weddings, Silk, Dried, Artificial, Etc.
(Homecoming Corsages)

Hours:
Mon.-Fri. 8:30-5:00
Saturday 9:00-1:30

Pat Guice, Owner
Bus. Phone (318) 631-8459
Bus. Phone 631-8438

COTTAGE BOUTIQUE

6206 Mansfield Rd.
Shreveport, La. 71108
635-2701

Designer Samples

SOUTHERN MEAT CO., INC.

Wholesale

Catering to
Hotels, Restaurants, Schools, Camps, etc.

Processors for Home Freezers

Each Cut Individually Wrapped and Marked

2419 Southern Ave. Phone 425-3262

Karate Classes

Broadmoor • Bossier
CENTRAL YMCA'S

Toby and Linda Watson

Allstate

YOU'RE IN GOOD HANDS WITH ALLSTATE

ALLSTATE HONOR RING

JACK HAMPTON
Senior Account Agent
5910 Hearne Avenue, Shreveport, LA 71108
Bus. 636-6381 • Res. 686-6322

Good Luck
Cowboys
and
Silver Spurs

Becky Goodwin
Nancy May

Christa Schroll
Krissy Wheeler

Ann Miller

Authorized Dealer — Radioear Hearing Aids

LOUISIANA HEARING AID CENTERS, INC.

Phone 221-1554

GEORGE SEARCY
Manager

1534 Line Avenue
Shreveport, La. 71101

DAVE'S AUTO PARTS

9028 Mansfield Road Shreveport, LA 71108
Phone 687-3240

Full Line Auto Parts
Fast Service

Good Luck Cowboys and Seniors of '82

Henry Bradford
Allison Lewis
Debbie Mahoney
Sherri McDaniel
Margaret Phill
Bobbie Robinson
Mozelle Simmons
Jayne Smith

SUMMER GROVE FLOOR COVERING

9254 Mansfield Rd.
Shreveport, LA

Bus. 687-6529

Ralph and Linda Jones

TO LEEANN

A Very Special Person

Love,
DAVID

WASKOM WEEKLY REVIEW

Geraldine Brown, Publisher
Susie Dowden, Editor

"Hometown Newspaper"

P.O. Box 727
Waskom, Texas 75692

Compliments of

BAIRD DEVELOPMENT, INC.

2850 Baird Rd.

686-3100

MOORE'S FIRESTONE

Downtown

501 Crockett St.
Phone 221-5161

Truck Tire Center

Linwood and
Inner Loop Freeway
687-7951

Shreve City

929 Shreveport
Barksdale Hwy.
Phone 865-0267

West Shreveport

4002 Greenwood Rd.
Phone 636-4545

South Shreveport

7202 Mansfield Rd.
Phone 687-7202

Lakeshore Area

2129 Jewella
Phone 631-1776

7
convenient
locations

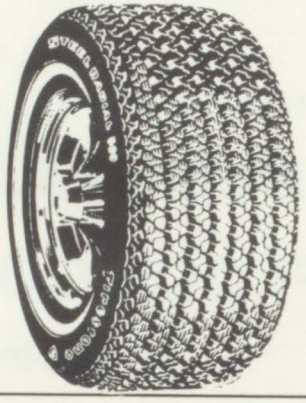

THANKS Phillip

Karen
Cheri

Debbie
Kathy

Charlotte
Nancy

GENERAL ELECTRIC

Distribution Transformer

Business Department

Shreveport, Louisiana

An Equal Opportunity Employer

CALVARY BAPTIST CHURCH

Dr. W. D. "Step" Martin
Pastor

"Shreveport's Youth On The Move"

D. J. Weed
Associate/Youth Pastor

Dear Teenager,

Why walk alone? I want to introduce you to two friends who love you and want you. The first is Jesus! He died a sinner's death on Calvary's cross for you. He wants you to accept Him as your personal Saviour and spend eternity with Him in Heaven. If you do, He promises never to leave you or forsake you! What a Friend!

I also want you to meet Calvary Baptist Church. It truly is a friend to teenagers. Shreveport's most aggressive youth program is here and you can find many opportunities to grow and serve. Jesus Christ and Calvary Baptist Church love you and want you.

John 3:16
9333 Linwood Ave.
Shreveport, La., 71106
687-4920

SUNDAY

Sunday School —	9:30 A.M.
A.M. Worship —	10:45 A.M.
Bible Training —	6:00 P.M.
P.M. Worship —	7:00 P.M.

WEDNESDAY

Family Fellowship Dinner	6:00 P.M.
Bible Study	6:45 P.M.
Prayer Service	7:30 P.M.
Adult Choir	8:15 P.M.

A GOOD DECISION

John Deere and Norwel Equipment Company are the start of A Good Decision in the construction and forestry industries.

With dedication, perseverance and foresight, an organization or a person can strive and learn today in preparation for tomorrow. Preparation for tomorrow — that is A Good Decision.

JOHN DEERE

Norwel EQUIPMENT CO.

Alexandria Lake Charles
Many Monroe Shreveport

Who will keep your communication system the best in the world?

WE WILL. **We're Western Electric's Shreveport Works. We make a wide variety of residential and business telephone sets as well as related components and equipment. No other company makes telephones like we do — to such uniform standards of quality or to higher standards of reliability. And we work constantly to keep down our manufacturing costs so that the cost of your telephone service can be kept lower. Western Electric people have helped make your communication system the best in the world. And we're working hard to keep it that way.**

Centenary

I chose Centenary because of the friendly atmosphere, the excellent teacher-pupil ratio, and the Church Careers program. This program is one of the few in the United States, and I feel it is one of the best. I feel Centenary College is an excellent choice for students wanting to further their education.

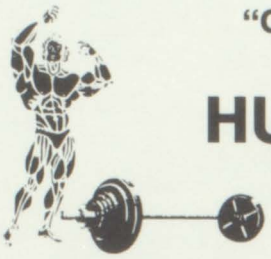

"Come Train With the Pro's
at

HUSTON'S GYM

Kevin Huston, Owner-Mgr.
Charlton Young, Mgr.

688-2418 9464 Mansfield Rd.
Shreveport, La 71118

Compliments of Mrs. Jean A. Young

Fantastic Sam's
the original Family Haircutters
SMR Enterprises, Inc

9064 Mansfield Rd.
East Gate Shopping Center
Open 9-6 M-S Open 9:30-7:30 p.m. M-F
Open 9-8 on Thurs. 9-6 Sat.
Phone 687-7037 Phone 797-0074

Premetco

...the industry innovators.

P.O. DRAWER 1426 SHREVEPORT LOUISIANA 71164

Lasting Memories
Are Cherished . . .

And So Are People Like
You — Bubba Ash!
We Love You,
The Thomas'

Compliments of

Mr.
&
Mrs.
Volentine

You'll remember us when we're
through . . .
We're the ad staff of '82

Blood	Cher	Nanco
Wash	Allen "Fish"	Nina
Eggers	Worrell	and Last but
Vel	Grif	not Least
Kermit	Babe	Hunt for the Best
	Brownie	

Good Luck Cindy
Senior '82
&
Ken
Senior '84

SPINNAKER
APARTMENTS

One (1), Two (2), Three (3) Bedroom Apartments

*All Electric With Individual Heating
and Air Conditioning
*Lighted Tennis Courts and Swimming Pool
*Clubhouse Facilities
*Your Choice for TV (Cable-HBO)
*Health Spa (Nautilus Equipment)
• Exercise Room and Equipment • Saunas
• Steam Room • Whirlpool • Lockers
• Showers

A Most Unique
Place to Live

687-8043
3126 Reisor Rd.

Family & Adult Sections

— Convenient To —
Western Electric • General Motors • Riley Beaird • Beaird-Poulan

Seniors of '83

Andy Anderson
Janice Anderson
Tracey Behan
Melissa Boatner
Christine Bolton
Kim Boone
Connie Bott
Janna Bowman
Colleen Boyd
Ellen Breeding
Elisabeth Brewer
Barbara Bridges
Tammi Brossett
Kathy Brown
Steve Bueher
Rosemary Buzzanca
Jackie Cary
Carol Chreene
Mandy Clemens
Sonna Dennis
Cindy Ebarb
Connie Ebard
Tracey Farrell
Debbie Fowler
Lisa Frazier
Paula Friesen
Danny Gorbet
Jeff Green
Karen Griffin
Jeff Griffith
Julie Grissom
Lisa Guerra
Sharon Hackler
Debbie Haddad
DeAnna Hardin
Belinda Harville
Regenald Hedgepeth
Velvet Jackson
Chana Knoll
Karen Kotarski
Jeff Lambing
Cheri Landrum
Rhonda LeVere
Stephanie Loe
Robin Lowery
Melissa Manchester
Stacey Mason
Alane Massey
Nancy May
Mia Mayes
Brends McCrary
Ken McDaniel
Kayla McInnis
Ann Miller
Renee Miller
Kathy Muellenschlader
Keith Odom
Leisa Parks
Celeste Prudhome
Darren Rak
Renette Rawls
Virgina Rivers
Kim Roberson
Janice Rothenberger
Pam Sasser
Vicki Sasser
Gary Scott
Craig Shaw
JoAnna Spells
Deb Terell
Brad Thomas
Christina Timpa
Daphne & Randy
Rhonda Varnell
Jeff Waston
LeAnne Weaver
Jeff White
Sue Whitlock

Lea Albritton
Jill Bialas
Nathan Blake
Cathryn Bottoms
Scott Camp
Cindee Cloud
Tonya Edminator
Dawn Fitzgerald
Janet Futey
Lara Garra
Greg Gladish
Donna Gregg
Suzy Haws
Favian Jones
Deanna Lamon
Robin Lewis
Rhonda Michailis
Toni Preston
Blaine Selby
Penni Simmons
Paula Spells
Laura Stutson
Anna Lisa Townsend
Rachal Turner

Seniors of '85

Seniors of '82

Lisa Adcock
Becky Andries
Mary Atkins
Julie Attaway
Nathan Bailey
Melissa Barefield
Jeff Barnhill
Debbie Barras
Nancy Barski
Donyea Beaird
Lori Bias
Lauren Bielecki
Dawne Black
Mona Blackron
Terri Booty
Denise Boyter
Beth Brannon
Laura Brandt
Pat Calhoun
Gloria Cardwell
Diane Coleman
Lynn Cope
Shelia Cryer
Bruce Daniel
Michelle Day
Lara Dowden
Tammy Durham
Kelly Eggers
Kayla Eubanks
Matthew Fontenot
Lisa Frazier
Karen Germany
Sue Gregory
Teresa Head
Robin Heath
Bryan Hicks
Chanita Horton
Billy Hunt
Cherry Jackson
Robin Jolly
David Lawson
Mark Lee
Allison Lewis
Lori-n-Rick
Rhonda Mahoney
Geneva Maynard
Wendy McCormick
Tim McMurray
Casey McGill
Debra Milazzo
Phillip Mullins
Penny Neel
Charlotte "Charo" O'Neal
David Pachura
Jon Parker
Ricky Pierce
Tim Raley
Kim Reaves
Gary Riley
Mark Robinson
Ginger Rodgers
Vicki Sanders
Stacy "Stacks" Sasser
Susan Self
Becky Shamburger
Robin Sharff
Debbie Shea
Sara Sims
Peggy Smith
Ramona Stockton
Susan & Rodney
Kim Tyer
Anna Vance
Susan Velasquez
Kathy Waits
Leigh Ann Walk
Dyan Washington
Paula Weaver
Kenneth Welch
Linda Williams
Pat Williams
Pam Youngblood

Seniors of '84

Jill Butler
Chris DeHondt
Bobbie Eubanks
Keith Garsee
Rosanne George
Bobby Ireland
Lori Jones
Monica Metzger
Kim Miller
Lisa Myers
Scott Norris
Eric Randolph
Tammy Robinson
Terri Sanders
Adina Sepulvado
Carla Wagner

SOUTHWOOD
YOUTH ALIVE CAMPUS MINISTRY
Reaching, Caring, Preparing
Ministry

Best Wishes Cowboys

Standing — Dorcas Neathery, Annalisa Townsand, Joanna Spells, and Becky Goodwin. Sitting — Ann Miller, Krissy Wheeler, Paula Spells, and Nancy May.

Custom Built Processing Equipment
Machine Design — Tools — Dies and Fixtures

INDUSTRIES INC

Mailing Address
75 Stagecoach Road
Keithville, LA 71047

Good Luck

Bridgett Thomas
Esther Richardson
Jennifer Porter

Seniors of '82

Ad Index

A Cut Above Hair Styling 261
A&A Locksmith 270
Accurate Pattern Works 276
Ace Hardware 279
Ace Rubber Stamp & Plastic Signs 305
Ad Staff 317
Aim to Please Cabinet Shop 270
Air Inc. 268
Allstate 310
American Auto Salvage 282
American Heating & Plumbing, Co. 272
Anderson Auto Parts 308
Andrews, B. J., Construction 280
Arkla Gas 252
Art's Hair Innovators 304
Attaway Family 250
Atwood, Ron Wildlife Art 251
Auto & Truck Repairs 252
Baird Development 312
Bank of Commerce, The 253
Barras Family 307
Barton's Paint & Body Shop
Bayou Acceptance Corp. 299
Berg Mechanical, Inc. 294
Bestyet Foods 251
Better Floors, Inc. 304
Black, Laurel 252
Book Place, The 283
Boyter Family 283
Brasfield Masonary, Sammie 258
Breen, James 247
Bridal Gallery, The 263
Brittian's Music 307
Broadacres Plumbing 278
Broadmoor Nursery & Playschool, Inc. 303
Brock's Body Works 262
Brookwood Baptist Church 282
Building Service & Remodeling Co., Inc. 272
Business Men's Assurance 268
Buster Austin & Associates 261
Caddo Parish Sheriff Dept. 283
Calvary Baptist Church 313
Camus Electric Co., Inc. 272
Carmouche, Paul 279
Carroll, Frank, Pest Control, Inc. 276
Carter, Chris 273
Caskey, Gary 284
Catheris Kenneks 294
Centenary 315
Chapman, Linda 286
Chef Thomas Restaurant 293
Childers Air Conditioning 285
Chiropracter, Dr. Johnston 295
Circle R, The 285
Colyd, Oscar, Inc. 250
Coca-Cola Bottling Co. 304
Colling, David, Painting Co. 290
Colony House of Flowers, The 273
Commercial National Bank 260
Connie Shoes 274
Corina's Style Shop 286
Cottage Boutique 309
Crawford, Leland and Rose 299
Culpepper, David 269
Cunningham, Jack H. 262
Custom Plan & Drafting 304
Dave's Auto Parts 310
Davidson, Paul H.: CPA 303
Davis Painting & Dry Wall 246
Davis, Sheila 246
Dena Louise Fashions 289
DeSoto, Mel Dr. 303
Dethloff, Jordan and McClure 294
Devoe Paint 305
Dineros 294
Don's Portable Buildings 267
Don's Seafood & Steakhouse 250
Dowdens, The 305
Duggins, John Hairstyling 250
Earnest, L. J. Construction 291
Eason, Bob 306
Eddin's Furniture 206
Emmanuel Baptist Church 293
Ennis Financial Planning Company, Inc. 277
Fain's Gulf & Camper Sales 264
Fantastic Sam's 216
Famous South Beauty Supply 284
Far East Restaurant 297
Farmer's Supply CO-OP 261
Fashion Essentials 302
Festervand Family 317
Finishing Touch, The 285
First Federal Savings and Loan 293
First National Bank 255
Fitzgerald's Contractors, Inc. 250
Flower Cart 269
Fontenot, Harris Mrs. 302
Forest Park, Inc. 256
Frazier, Elmo 272
Frazier, Lisa 267
Freshman Page 318
General Electric 313
George's Tiffany South 275
Gilson's 278
Goodwin, Carolyn 297
Gould, Inc. 298
Green, Joe Dr. 264
Green, Roy Family 255
Greene, Bobby L. Plumbing 269
Hall Interiors, Inc. 304
Hammond, Bill Building Specialties 269
Hardy & Murray, Inc. 303
Head, Mr. and Mrs. John 293
Head, Teresa 268
Heath, Richard 253
Hill Time Co. 284
Hilliard, Mike Audio 254
Hooper, Ricky 286
House Doctor 285
Howell's Auto Supply 263
Hunter, Orie (Clerk of Court) 286
Huston's Gym 316
Industrial Apparatus Sales 260
J. D. Electric Company 297
J. & L. Industries 321
Jeffery, Charles 258
Jeffery, Dick 269
Jerry Ross Plumbing 281
Johnson, Cliff 305
Junior Page 318
Kinder Care 301
Kitchings, B. M. 279
KRMD Radio 263
King Florist 254
Kyle, Mr. and Mrs. C. F. 269
Lafitte Aluminum Works 267
Lafitte, Stacie 307
Lakey Landscaping 269
Landrum, Dave 287
Lane Building, Giddens 306
Lawhon's Tom Farm & Garden Store 273
Lawson, David 311
Leach & Dowden 273
Leons 253
Lewis, Allison 284
Lipper-Stutsman Company Inc. 307
Loe, Stephanie 305
Long Family 274
Longoria, Jerry 305
Lotan's Donuts 307
Louisiana Army National Guard 296
Louisiana Army National Guard Band 292
Louisiana Bank and Trust 249
Louisiana College 259
Louisiana Hearing Aid Centers, Inc. 310
Lowe's 277
Lufkin Trailers 278
Marsh Wings Studio 284
Mason, Betty Hairstyling 301
Mauldin, David Photography 248
May, Nancy 310
Mayfield Insurance Agency, Inc. 251
McInnis Charles, R. 300
McMurray Family 307
Meadowlake Golf Club 299
Melange 251
Medlin Family 273
Metro Medic Ambulance, Inc. 277
Michels Family 279
Midas Muffler 252
Mid South Controls 302
Mohr and Associates 298
Morehead Pools 261
Morgan, Paul and Associates 253
Morin Family 302
Moore's Firestone 312
Mounce, C. E. 247
Mullins, Phillip 255, 312
Myers, Charles Dr. 255
National Guard, Louisiana 296
Neeson, Richard 257
Nelson, Jerry Insurance
Northwest Louisiana Insurance Agency 252
Norwell Equipment 314
Old Land Mark, The 250
Our Savior Lutheran Church 269
Parker, Boyd Family 270
Pat's Pretty Petals 309
Payne Co. 287
Peggy Lou's Gifts 282
Physician's Choice 295
Piazza Inn 252
Pierce Plumbing & Heating Co. 290
Pierremont Texaco 298
Pioneer Bank and Trust Co. 278
Ponder, Billie Bookkeeping Service 284
Premetco 316
Pritchard Engineering & Operating, Inc. 288
Quality Cabinets 301
Ray's Plumbing & Heating, Co. 247
Red River Obedience & Training Club, Inc. 298
Richard's Speciality 272
Richardson's Watch Repair 263
Riley Corporation 295
Robert's Ted, State Farm Ins. 278
Rubenstein's 251
St. Mary of the Pines 276
Safari Beauty Salon 267
Sally's 302
Salmela Larry R. 304
Salmela, Sarah Jones 306
Sam's Fast Photo 258
Santo Ferara 320
Sasser, Max 265
Savage, Maxwell, III 288
Senior Page 312
Shackelford Real Estate Co. 307
Shreveport Bible Church 306
Shreveport-Bossier New Car Dealer Assoc. 251
Shreveport Rubber & Gasket Co., Inc. 270
Shreveport Safti-Guard 259
Shreveport Times 281
Skip's Stop & Shop 270
Simmons, Harry 279
Sonic Drive-In 300
Sophomore Page 319
South Shreveport Pharmacy 247
Southern Hills Conoco 287
Southern Hills Styling & Barber Shop 295
Southern Maid Donuts 252
Southern Meat Co., Inc. 309
Southern Plastics 271
Southland Poodle 276
Southside Coach & Trailer 301
Southside YMCA 256
Southside Gulf 265
Southwood Youth Alive Campus Ministry 319
Speedy Service Food Store 256
Spigener Real Estate, Inc. 249
Spinnaker 317
Springer, Alberta H. 259
St. Mary of the Pines 276
Stark's Family Restaurants 283
Stephenson Floor Covering 306
Summer Grove Baptist Church 245
Summer Grove Boot Sales 256
Summer Grove Cleaners 303
Summer Grove Floor Covering 311
Summer Grove Pharmacy 287
Summer Grove United Methodist Church 262
Sunset Acres Baptist Church 254
Tabarlet, John 300
Taylor, B. K. 306
Terri's Family 317
Thomas Taxidermy 307
Transcontinental Energy Corp. 300
Tri-State Erection Co. 262
Trimble, Jim 283
Triple XXX 286
Tyler, Louise 265
U.G.C. Industries 274
U.S. Airforce 289
Vaclair's Dress Shop 290
Van's Beauty Shop 290
Vercher, Kevin 290
Video Place, The 253
Vineyard and Associates 254
Waits, Kathy 273
Walk, Mr. and Mrs. Maurice 267
Wardlaw's Jewelry 252
Watson, Toby and Linda 310
Walnut Hills Water 274
Warren, Jerry Real Estate 301
Washington Family 301
Waskom Weekly Review 311
West, Jack Builders, Inc. 256
Western Electric 315
Westport Development 301
Whitten's Exxon Service Center 306
Whitton Co. Inc. 288
Wildcat Oilfield Services 309
Willhoite, Leigh 265
Willis-Knighton Hospital 284
Wind-n-Fire 270
Woody's Motor Supply 284
Worrell Bros. Specialty Adv. 289
YMCA Camp Forbing 251
Youngblood Enterprises 266
Youngblood, Pam 268
Zahn Chiropractic Clinic 260

1982 SENIOR CORRAL

A

ADCOCK, LISA — Cowboys for Christ 2, 3; COE 4; FHA 3; French Club 2; Marching Band 1.

ALDRIDGE, ANNA MARIE — Student Council 2, 4; Social Senator 4; ROUNDUP Ad 3; ROUNDUP Circulation 3; Football Program Ad Staff 4; NJHS 1, 2; NHS 3, 4; Secretary 3; Girls' State 4; Z Club 2, 3, 4; French Club 2, 4; Secretary 2; Psychology Club 4; Pep Squad 1, 2; Drummer 2; Silver Spurs 3, 4; Literary Rally 1, 2; District 1; Who's Who in American High Schools 3; National Merit Semi-Finalist 4.

ALFORD, KAYE

ANDERSON, BRENDA KAYE — Closeup 4; FTA 2, 4; CODAC 1; Track 1, 2, 3, 4; Letter 1, 2, 3: State 2; District Champion 3; Concert Choir 2, 3, 4; ROTC 1, 2, 3, 4.

ANDERSON, SHANE

ADREWS, JOSEPH — Track 4.

ANDRIES, REBECCA LYNNE — Student Council Rep. 3; Marching Band 2; Concert Band 2; ROTC 3, 4; Scholastic Excellence 3.

ARTZ, DENISE

ASH, BUBBA — Student Council Rep. 1; Project Senator 4; Freshman Favorite 1; Senior Favorite 4; NJHS 1, 2; NHS 4; Boys' State 4; FCA 2, 3, 4; Public Relations 4; Key Club 2, 3, 4; Football 1, 2, 3, 4; All District 4; All City 4; All Caddo-Bossier 4; Basketball 1, 2, 3, 4; All District 3: All City 3; All Caddo-Bossier 3.

ATKINS, ALLEN — CCC 3, 4.

ATKINS, MARY ELIZABETH — Student Council Rep. 4; Speech Club 4; DECA 3, 4.

ATTAWAY, JULIE — Student Council Rep. 1; Alt. 2, 3; Class Chaplain 2; ROUNDUP Ed. 3, 4; Asst. Ed. 4; ROUNDUP Ad 3, 4; NJHS 1, 2; NHS 3, 4; Interact Sweetheart 1; CODAC 2; Z Club 3, 4; Psychology Club 4; Pep Squad 1, 2; Drummer 2; Red Cross of S'port 3.

AWTRY, THOMAS H. — NJHS 1, 2; NHS 3, 4; FFA 2; Vice-Pres. 2; Academic Rally 2; 1st Place 2.

B

BAILEY, ELAINE — COE 4; FTA 2.

BAILEY, NATHAN — Track 1; Gross Country 2; Basketball 1, 2.

BAILEY, SARAH — Student Council Rep 4; Football Program Ad Staff 4; Homecoming Court 4; Beauty Pageant 1, 2, 3; 4th Runner-Up 3; Girls' State 4; FHA 3; Secretary 3.

BAKER, DARLENE

BALLARD, SHERYL — Psychology Club 4.

BAMBERG, DUANE

BANKSON, RICK — Football 1.

BARNHILL, JEFF — Industrial Arts Club 2.

BARRAS, DEBBIE — Football Program Ad Staff Manager 4; Z-Club 2; Interact Sweetheart 2; FHA 2; FBLA 3; Pep Squad 2.

BARSKI, NANCY LYNN — NHS 3, 4; French Club 3, 4; FBLA 4; Psychology Club 4; COE 4; Academic Rally 3.

BAREFIELD, MELISSA ANN — Treasurer 2; Football Program Ad Staff Manager 4; Homecoming Court 4; NJHS 1, 2; Vice-President 2; NHS 3, 4; Treasurer 4; Z-Club 2, 3, 4; Board Member 3, 4; French Club 2; COE 4; Pep Squad 1, 2.

BARTZ, DENISE — COE 4.

BEAIRD, DONYEA' — Football Program Ad Staff 4; Interact Sweetheart 2, 3, 4; Board Member 4; FHA Parliamentarian 3; Speech Club 3; Debate Team 3; FTA 4; FBLA 4; Psychology Club 4; COE Secretary 4; Pep Squad 1, 2, 3; Deputy 3.

BEDFORD, AUBREY — Student Council 1; Football 1, 2, 3, 4; Basketball 1; Track 1; Weightlifting Team 2, 3.

BELL, SUSAN — Student Council 3, 4; Assembly Senator 3; Publicity Senator 4; Class Vice-President 1; Class Vice-President 2; Football Program Ad Staff Manager 4; Class Favorite 1, 2; Miss Southwood 4; Homecoming Court 2; NJHS 1; Cheerleader 3, 4; Head 4; Pelican State Alternate 4; Pep Squad 1; Speech Club 2; FCA 4.

BENNETT, VIRGINIA ANN — Student Council Rep. 1, 2; Class Treasurer 4; Z-Club 4; VOE 3; Pep Squad 2; Track 3; Athletic Business Manager 4.

BENTZLER, PAUL

BEZIGIAN, ANNE — Spanish Club 2; Psychology Club 4.

BIELECKI, LAUREN — ROUNDUP Circulation and Ad 2; Lariat Ed. Staff 3, 4; NHS 3, 4; Z-Club 2, 3, 4; Treasurer 3; City President 4; Spanish Club 2; FBLA 4; Psychology Club 4; French Club 4; Quiz Bowl 4; Association of Legal Students 4; Mu Alpha Theta 3; Pep Squad 2, 3; Deputy 3; Literary Rally Alternate 2, 3.

BIRD, LISA — Scholastic Rally 3; Psychology Club 4; Pep Squad 1, 2; Drummer 2; CODAC 1, 2.

BLACK, DAWNE A. — ROUNDUP Circulation 3; NHS 3, 4; Z-Club 3, 4; Service Chairman 4; French Club 2, 3, 4; Secretary 4; Psychology Club 4; Association of Legal Students Treasurer 4; Pep Squad 1.

BLACKMAN, MONA

BLAKE, ANDREA — Lariat 3, 4; NHS 4; French Club 3, 4; Social Chairman 4; FBLA 4; Psychology Club 4; Mu Alpha Theta 3; CODAC 2; Legal Society 4; Pep Squad 1; Track 1; Band Announcer 3, 4.

BLANKENSHIP, CATHY — Cowboys for Christ 1, 2; 4-H 2, 3, 4; FHA 4; Marching Band 1, 2, 3.

BOONE, ARCHIE

BOOTY, TERRI ELIZABETH — NJHS 1, 2; NHS 3, 4; CODAC 1, 2; French Club 2, 3; DECA 4; DE 4; Pep Squad 1, 2, 3; Glee Club 1.

BORDEN, TOM

BORDOUSKY, STEVE

BOYTER, DENISE — ROUNDUP Ed. Staff 4; Scholastic Rally 3; FBLA 4; COE President 4; Cowboys for Christ 1, 2, 3; Band 1.

BOZEMAN, LEE — Student Council 1, 2; Cowboys for Christ 2; Industrial Arts Club 2; Agriculture Club 2, 3; Football 1.

BRANNON, BETH — Football Program Ad Manager 4; NJHS 1, 2; NHS 3, 4: Treasurer 3; Pres. 4; Who's Who in American High Schools 3; Girls' State 4; Speech Club 1; French Club 3, 4; Secretary 3; Psychology Club 4; Legal Society 4; Foreign Language Festival 2, 3; Academic Rally 1; Pep Squad 1; Silver Spurs 2, 3, 4; Lt. 3; Captain 4.

BRASFIELD, ANGIE — FTA 1; COE 4.

BREEDLOVE, REBECCA — Pep Squad 1.

BROSSETT, DANA — French Club 2; Spanish Club 2; Creative Writing 2; Pep Squad 2; Silver Spurs 3, 4.

BROWNFIELD, BRENT — Key Club 1, 2, 3, 4; Secretary 3; Pres. 4; Outstanding Key Club Secretarial Award 3; Golf Team 1, 2, 3, 4; Lettered 3; Basketball 1.

BRYANT, ROSALINA RENEE'

BUTLER, MICHAEL — Speech Club 1; Industrial Arts Club Vice-Pres. 1: FFA Vice-Pres. 1; Basketball 1; Baseball 4.

C

CALHOUN, PAT — ROUNDUP Ad Staff 1; Project Talent 3, 4; Pep Squad 1, 2, 3; Drummer 2, 3.

CALLIA, PETE — Student Council Rep. 1, 2: Spanish Club 2.

CARDWELL, GLORIA — CCC 4.

CARRIGAN, SANDI — NJHS 1, 2; NHS 4; French Club 2, 3; Pep Squad 1.

CARTER, JOHN PAUL — FFA 2; Speech Club 4; Industrial Arts 2; DECA 4; DE 4; CCC 3; Track 1.

CASEY, MALINDA K. — FFA 3, 4; CAE 4; ROTC 2; Rifle Team 2.

CHAPMAN, GWENDOLYN JOY — Student Council Devotional Senator 3; Junior Class Chaplain 3; Vice-Pres.

Student Council 4; U.S. Student Council Award 4; ROUNDUP Circulation and Ad 2; Football Program Ad Staff 4: Beauty Pageant 1, 2, 3; 3rd Runner Up 3; FTA 1; FHA 2; Cowboys for Christ 2, 3; FBLA Secretary 4; Pep Squad 1; Key Club Sweetheart 1, 2, 3, 4; "Outstanding Key Club Sweetheart" 2; Key Club Calendar Girl 3; "Miss Treble Cleft" 3; Flagline 2, 3, 4; Lt. 3; Captain 4; LA All-Star Marching Band 3.
CHAVEZ, GILBERT
CLARK, JEFFREY E.
COLEMAN, DIANE ANNETTE — Beauty Pageant 3; Speech Club 2; Psychology Club 4; Silver Spurs 3, 4.
COLLINS, LINDA — Track 2, 3.
COMPTON, ROBYN RENEE — FTA 2, 3; Choir 2, 3.
CONLEY, PAMELA ANN — JA 3; 4-H 1, 2; FTA 3, 4; FFA 4.
COPE, LYNN — Speech Club 2; French Club 3; Psychology Club 4; Pep Squad 1.
CRAWFORD, BRIAN — Student Council Rep. 1, 2; FCA 2, 3, 4; Spanish Club 2; Cowboys for Christ 1; Football 1, 2, 3, 4; Lettered 3, 4; Track 1, 4.
CRAWFORD, MELINDA
CROW, SUSAN DIANNE — 4-H Club 1, 2, 3; Secretary 2; Vice-Pres. 3; Pep Squad 1; Rifle 2, 3.
CRYER, SHEILA A. — JA 3; Vice-Pres. 3; Junior Executive Award 3.
CURTIS, OLEN M.

D

DANIEL, BRUCE — Band 3, 4.
DANIEL, MARION — Student Council Rep. 2; Cowboys for Christ 1, 2, 3; Pep Squad 1.
DAWSON, CHERIE DAWN — Lariat 3, 4; Class Favorite 3, 4; Junior Maid 3; NHS 3; FCA 4; Treasurer 4; Cheerleader 4.
DAY, MICHELLE — CODAC 1, 2; Cowboys for Christ 1, 2, 3; Psychology Club 4; Marching Band 1, 2, 3, 4; Intermediate Band 1; Concert Band 2; Stage Band 2, 3, 4; Symphonic Band 3, 4; Majorettes 3, 4.
DAY, NEAL — Industrial Arts Club 2, 3, 4; Sergeant at Arms 3; Pres. 4.
DEAL, DAVID — Student Council 4.
DEAN, TONY
DE HONDT, DANNY — Key Club 1, 2, 3, 4; Football 1, 2, 3, 4; Lettered 1, 2, 3, 4; Track 1, 2, 3, 4; Letter 2.
DESLATTES, CHERYL — Cowboys for Christ 1, 2, 3, 4; Youth Alive 4.
DE SOTO, WILLIAM
DOWDEN, LAURA MICHELLE — Student Council Rep. 4; Alt. 3; ROUNDUP Circulation 3; Asst. Manager 3; Cowboys for Christ 1, 2; COE 4; French Club 2; Pep Squad 1; Talent Show 4; 1st Place 4; Solo and Ensemble Festival 3.
DUKE, JAY — Student Council 1, 4; FCA 1, 2, 3; Psychology Club 4; Track 1, 2, 3; Football 1, 2, 3; High School Rodeo.
DUNTON, STEVE
DUTY, MARY — Lariat 2, 3, 4; Editor 4; NJHS 1, 2; Pres. 1; NHS 3, 4; Pres. 3; Vice-Pres. 4; French Club 2, 3, 4; Vice-Pres. 3; Z Club 3, 4; FBLA 4; SALS 4; Quill and Scroll 3; Psychology Club 4; Pres. 4; Pep Squad 1, 2; Girls' State Delegate 4; Key Club Scholar Student 4.

E

EARLY, TINA — CCC 4.
EGGERS, KELLY — Student Council Rep. 1; Class Treasurer 1; ROUNDUP Ad and Circulation 4; Homecoming 1; Queen 4; Pep Squad 1.
ERIKSON, WENDY — Speech Club 4; Treasurer 4; Psychology Club 4.
EUBANKS, KAYLA — Student Council Rep 2, 3; Alt. 4; Beauty Pageant 3; Choir 3.

F

FALCON, SARITA
FERGUSON, MARY JO — Student Council Alt. 4; FFA 4; Project Talent 2.
FISCHER, ALLISON — Football Program Ad Staff 4; French Club 2, 3; FHA Historian 3; FBLA 4; Pep Squad 1, 2; Scholastic Rally 2.
FLORES, RONALD — FFA 2; Speech Club 4; Football 1, 2.
FOBBS, CYNTHIA D. — Pep Squad 1.
FORTENBERRY, SANDY — Choir 3.
FONTENOT, MATTHEW — Student Council 1; Band 1, 2, 3; Southwood Swimming 1, 2; Office Worker 4.
FRAZIER, ELISA — Lariat Editorial Editor 3, 4; NJHS 1, 2; NHS 3, 4; CODAC 2; French Club 2, 3, 4; Speech Club 2; Psychology Club 4; SALS 4; PTSA Secretary 3; Mu Alpha Theta 3; Pep Squad 2; Choir 2; Concert Choir 2, 4; Quiz Bowl 4; Literary Rally 2, 3, 4; State Literary Rally 2; America's Outstanding Names and Faces 4; Foreign Language Festival 2; Masonic Honesty and Integrity Award, Who's Who 4; National Merit Semi-Finalist 4.
FREDERICK, JOHNNY — FFA 2, 3, 4; AMA 3, 4; Industrial Arts 3.

G

GALLAGHER, DAWNE — Football Program Ad Staff 4; COE 4; Pep Squad 1, 2.
GAMEL, BRETT M. — CODAC 1; 4-H 1, 2; Industrial Arts Club 1, 2; FFA 4.
GARNER, DANNY — DE 3, 4; Football 1, 2.
GATLIN, ANGELA MARIE — Student Council Senator 2; Class Senator 1; NJHS 1, 2; NHS 3, 4; ROUNDUP Ed. 3; CODAC 1, 2; Speech Club 1, 2, 3; Secretary 3; JA 2; FTA 2; Latin Club 4; Concert Choir 2, 3, 4; Foreign Student Advisory Council 3, 4; Who's Who 4; National Merit Semi-Finalist 4.
GAUTHIER, MIRIAM JOAN — Student Council Rep. 3, 4; Football Program Ad Staff 4; Manager 4; Beauty Pageant 1, 2, 3; Speech Club 2; FHA 3; President 3; Interact Sweetheart 1; Y-Teens 1; Miss Shreveport 4.
GENTRY, ROGER B.
GERMANY, KAREN ANN — ROUNDUP Ed. and Ad 3, 4; Academic Excellence Program 3; CODAC 1; French Club 2, 3, 4; Psychology Club 4; Pep Squad 1, 2; Band 1, 2; America's Outstanding Names and Faces 4; Who's Who 4; National Merit Semi-Finalist 4.
GIBBS, SHYLONDA R. — Student Council Rep. 2; FTA 3; 4-H 1; Pep Squad 2, 3, 4; Deputy 3; Marshal 4.
GILLEY, GERALD GENE — NHS 3, 4; Chess Club 3, 4; Interact 3, 4; Vice Pres. 4; Spanish Club 2, 3; Marching Band 1, 2; Symphonic Band 2; Cross Country Track 4; Quiz Bowl 4.
GLEASON, DANIEL PATRICK — FCA 4; Pres. 4; Industrial Arts Club 1, 2; Sergeant at Arms 2: Football 3, 4; Lettered 3, 4; All District 4; Challenger Award 4; Track 1, 2, 3, 4; Lettered 2; Discus School Record 1; Discus — North LA State Record 3.
GLENN, DARRIEN — Basketball 2, 3.
GODWIN, DONNIE — Industrial Arts Club 4; Spanish Club 2; Football 1; Baseball 2, 3, 4.
GRAFF, CARLETTE — CCC 4.
GREGORY, DEBRA SUE — Speech Club 2; Pep Squad 1; Scholastic Rally 2.
GREY, MIKE
GRUBBS, KARL — Football 1.

H

HADDAD, DEANNA LYNN
HAMIL, MARK
HAMILTON, EDDIE LEE JR. — CCC 4.
HARRIS, JIMMY WAYNE — Student Council Senator 4; Mr. Southwood 4; Junior Favorite 3; NJHS 1, 2; NHS 3, 4; Boys' State 4; FCA 2; Track 1, 2, 3, 4; Lettered 2, 3; Football 1, 2, 3, 4; Lettered 2, 3, 4; All City 4; All District 3, 4; All Caddo-Bossier 4; M.V.P. 4; Baseball 2, 3, 4; Lettered 2, 3.
HARTER, JAMES A.
HAWKINS, META REGINA — Student Council Rep. 3.
HAYS, JAMES — CCC 4.

HEAD, TERESA GAIL — ROUNDUP Ed. and Ad 3, 4; NHS 3, 4; Academic Excellence Program 3; Scholastic Rally 1; CODAC 2; Spanish Club 1, 2; Latin Club 4; SALS 4; FTA 4; Psychology Club 4; Pep Squad 1.
HEINRICH, LORI — NHS 3, 4; Concert Choir 2, 3.
HENDERSON, ERWIN D. — DE 3, 4; Treasurer 4; Basketball 1.
HENDRICKS, DAVID SCOTT
HENRY, ANGELA D. — Student Council Rep. 3; JA 3; Glee Club 2; Concert Choir 3, 4.
HICKS, G. BRYAN — Boys' State Alt. 3; JA 2; CODAC 2; Key Club 3, 4; Speech Club 2; French Club 3, 4; Pres. 4; Psychology Club 4; Treasurer 4; Rock-a-Thon 4; Academic Internship Program 4.
HOLMAN, MINDY MARIE — Football Program Ad Staff 4; Athletic Office Worker 4; Office Worker 1; NJHS 1, 2; Beauty Pageant Accompanist 2, 3; Cowboys for Christ 1, 2; Psychology Club 4; Z-Club 4; Talent Show 2, 3; Winner 2; 2nd Place 4; Pep Squad 1; Marching Band 2, 3; Symphonic Band 2, 3, 4; District Honor Band 2, 4; Flagline 2, 3; Concert Choir 1, 2, 3, 4; Accompanist 3, 4; LMEA 2, 3.
HOPKINS, ROBIN — Student Council Alt. 4; DE 3, 4; Marching Band 1, 2; Concert Band 1, 2.
HORNOT, DONNA M. — Closeup 2; Speech Club 1; Z-Club 2.
HORTON, CHANITA — Glee Club 1; Track 4.
HORTON, RICHARD FULLE
HOUNSEL, BART — Student Council Rep. 1; Student Council Parliamentarian 2, 3; Student Council Pres. 4; FBLA 3, 4; Key Club 4; Service Student of the Year 4; Tennis 1, 2, 3, 4; Optimist Club Student Award 4.
HOUSE, JAMES — Student Council Rep. 3; Psychology Club 4; Youth Alive 4; CCC 3; ROTC 1, 2; Drill Team 1, 2; Squad Leader 2; Company Guidon 1.
HOUSTON, CYNTHIA — DECA 4; Pep Squad 3.
HUDSON, SHELIA
HUGHES, KIM — Pep Squad 1.
HUNT, BILLY — Student Council Rep. 4.

J

JAUDON, KAREN DIANE
JENNINGS, RICHARD CALVIN — Football 3, 4; Lettered 3, 4.
JEPSEN, KAREN — Speech Club 2, 3; FTA 4; Psychology Club 4; DE 4; Y-Teens 2; Pep Squad 2.
JOHNSON, ZACK
JOLLY, ROBIN RENEE
JONES, BILL — Psychology Club 4; Football 3; Track 3, 4; Cross Country 4.
JONES, CARLA D. — Speech Club 2, 4; DECA 3, 4; Vice Pres. 4.
JONES, WADE — French Club 4; Psychology Club 4.
JONES, SUSAN R. — Pep Squad 1; Concert Choir 1, 2, 3, 4.
JONES, VERONICA MICHELLE — Student Council 1, 2; Beauty Pageant 2; FTA 1; Speech Club 1; JA 3; DE 4.

K

KELLEY, KURT P. — CCC 4.
KENNEDY, GLORIA DAWN — Student Council Rep. 2; FTA 3, 4; Parliamentarian 3; COE 4; Int. Band 1; Concert Band 2; Symphonic Band 3, 4.
KING, SAMMY
KIRKMAN, GREG — NJHS 1, 2; Football 1, 2, 3; Baseball 1, 2, 3, 4; All-District 3; All Caddo-Bossier 3; All City 3; Basketball 1.
KITCHINGS, STEVEN — Student Council Alt. 2; ROUNDUP Ed. and Ad. 3, 4; Editor 4; NJHS 1, 2; NHS 3, 4; Boys' State 4; Interact 1, 2; French Club 2, 3; Speech Club 2; FBLA 4; Reporter 4; Basketball 1, 2, 3, 4; Lettered 2, 3, 4; Hugh O'Brian Scholastic Honor 2.
KOCMICH, KIMBERLEY
KRIZSAN, RENAY — NHS 3, 4; Creative Writing Club 3; Spanish Club 3.

L

LAWSON, DAVID
LEE, JENNIFER — FHA 2; JA 2, 3; Best Sales Person 2, 3; Vice-Pres. of Marketing 3; JA National Conference 2, 3; Pep Squad 1.
LEE, MARK — Band 1, 2, 3; Marching 1, 2, 3; Concert 2; Symphonic 3.
LEE, PAMELA DENISE — ROTC 1, 2, 3, 4; Best Company 2; Best Platoon Leader 3.
LEWIS, ALLISON — Student Council Rep. 1; Student Council Alt. 2; ROUNDUP Ed. and Ad 3, 4; NJHS 1, 2; CODAC 1; Spanish Club 2; Foreign Language Festival 2; Z-Club 3, 4; Secretary 4; Psychology Club 4; Secretary 4; Y-Teens 1, 2; Service Chairman 1, 2; Pep Squad 1, 2; Drummer 2.
LEWIS, LAURA — Cowboys for Christ 1, 2, 3; Historian 2; Treasurer 3; COE 4; Pep Squad 1.
LONADIER, ROBERT — FFA 2, 3; Reporter 3; Spanish Club 2; Speech Club 4; Literary Rally 3; Local 1st Place 3; Track 4; Cross-Country 4.
LONG, BENNY LEE — Industrial Arts Club 1, 2; Welding Fair 1, 2; Speech Club 4; CCC 3.

M

MAHONEY, RHONDA — NHS 3, 4; Cowboys for Christ 1, 2, 3, 4; Z-Club 3, 4; COE 4; Intermediate Band 1; Marching 2; Symphonic 2.
MARKS, JAMES ROBERT — Track 1; Cross-Country 2.
MARTIN, WILLIAM STANFORD — NJHS 1, 2; NHS 3, 4; French Club 2; Chess Club 2, 3, 4; Pres. 2, 3, 4; Close-Up 2; Interact 3, 4; Treasurer 4; Baseball 1; Marching Band 1, 2, 3, 4; All-Star Marching Band 3, 4; Intermediate Band 1; Outstanding Freshman Bandsman 1; Symphonic 2, 3, 4; District Honor Band 2, 3, 4; Independence Bowl Band 3, 4; Asst. Drum Major 3; Drum Major 4; LA Tech Summer Music Camp 3; LSU Summer Music Camp 4; Scholastic Rally 1, 2; Quiz Bowl 3, 4; Captain 4; National Merit Commended Student 4.
MAYNARD, GENETHIA CAROL — Student Council Rep. 4.
McANELLY, GARY
McCOMIC, SONYA — Student Council Alt. 1, 2; 4-H 1, 2, 3; DECA 4.
McCORMICK, WENDY — Office Worker 3, 4; District Academic Rally 2, 3; 2nd Place 2; State Academic Rally 2, 3.
McDONALD, JERRY — DE 3, 4; Reporter 4.
McGILL, CASEY THOMAS — Industrial Arts Club 2; Interact 1, 2, 3, 4; Pres. 4.
McINNIS, GARY — Industrial Arts Club 2; Concert Band 2, 3.
McMILLEON, SHERRY C. — 4-H 1; DECA 4.
McMILLER, IRMA FAYE
McMURRAY, TIM
MELDER, GREG — Student Council Safety Sen. 4; FCA 2, 3, 4; Vice-Pres. 4; Track 1, 2, 3, 4; Football 1, 2, 3, 4; All-District 4; All Caddo-Bossier 4.
MICHELS, DAN — ROUNDUP Ed. and Ad 3, 4; NHS 3, 4; Boys' State 4; FCA 1, 2, 3, 4; French Club 2; Psychology Club 4; Vice-Pres. 4; Football 1, 2, 3, 4; Lettered 3, 4.
MILAZZO, DEBRA — ROUNDUP Ad 3; ROUNDUP Circulation 3; Lariat Ad 2; CODAC 2; Speech Club 2; COE 4; Pep Squad 1, 2; Drummer 2; Scholastic Rally 3.
MITCHAM, JACKIE — Student Council Rep. 1, 2, 3; Class Secretary 3; Class Vice-Pres. 4; Football Program Ad 4; Beauty Pageant 3; Key Club Sweetheart 3; Red Cross Youth Council 3; Z-Club 2; Builders Club 1; Cheerleader 1.
MONDELLO, SUSAN — ROUNDUP Circulation 2; Manage 2; Lariat Ed. 3, 4; Asst. Ed. 4; NJHS 1, 2; NHS 3, 4; French Club 2; FBLA 4; Silver Spurs 3, 4; Pep Squad 1, 2; Who's Who 4.
MOODY, MELANIE — Y-Teens 1; Speech Club 2; Psychology Club 4; Pep Squad 1.
MORELL, JOHN — Speech Club 2; Baseball 3.
MORGAN, JILL — COE 4; Pep Squad 1.

MORIN, ANGELA — Cowboys for Christ 1; Z-Club 2, 3; Band Librarian 4; Secretary 3; Intermediate Band 1, Marching 1, 2, 3, 4; Symphonic 2, 3, 4; District Honor Band 2, 3, 4; All Star Marching Band 4.
MORR, FAITH — DECA 4; FTA 3; Treasurer 3.
MORRISON, BILLY — Student Council Alt. 3; NJHS 1, 2; NHS 3, 4; Chess Club 1, 2, 3, 4; Treasurer 2, 3, 4; Latin Club 4; Marching Band 1, 2, 3, 4; Symphonic 2, 3, 4; Stage Band 2, 3, 4; Band Captain 4; Band Section Leader 3; District Honor Band 2, 3, 4; Four States Honor Band 3, 4; All-Star Marching Band 3; District Jazz Ensemble 3; ROTC 1, 2; LSUS Academic Excellence Program 3; Scholastic Rally 1; Am. Legion Scholastic Excellence Award 2; Masonic Honesty and Integrity Award 4; American Revolution Award 1.
MULLINS, PHILLIP — ROUNDUP Ed. 3, 4; NHS 3, 4; Chess Club 1, 2, 3, 4; French Club 2, 3; Interact 4; ROTC 1, 2, 3, 4; Scholastic Rally 1, 2, 3.
MUNDS, TERRI — FBLA 4; CCC 4; Pep Squad 1, 2, 3; Deputy 3.
MYERS, PATTY — NJHS 1, 2; NHS 3, 4; FBLA 4.
MYERS, STACY — Student Council Rep. 4; FBLA 1; CCC 3; Pep Squad 1.

N

NASH, BEVELY JO RENE — Administration Advisory Board 2; 4-H 1, 2; Cowboys for Christ 1, 2; CODAC 2; Art Club 2; Latin Club 3, 4; Psychology Club 4; FHA 4; Library Science 4; Creative Writing Club 4; Project Talent 3; Concert Choir 4.
NEEL, PENNY RENAE — FHA 2, 3; Vice-Pres. 3; Cowboys for Christ 3, 4; COE 4; Vice-Pres. 4.
NESBETT, RANDALL — CCC 4.
NORMAN, RONALD — CCC 3, 4.

O

OGRINC, VINCE
O'NEAL, CHARLOTTE ELIZABETH — Pep Squad 1.

P

PARSONS, TONY R.
PATTERSON, TIM — DECA 3, 4.
PIERCE, RICKY — FCA 3, 4; Football 1, 3, 4.
PERCIVAL, NINA MARIA
PORTER, JENNIFER MAIRE — Student Council Alt. 2; Close-Up 2; COE 4; JA 3.
PRATER, DENISE — NJHS 1, 2; NHS 3, 4; Z-Club 4; French Club 2, 3, 4; Psychology Club 4; Pep Squad 1, 2.
PRESLEY, MELINDA — Rodeo Club 3, 4.
PROCELL, DENNIS M. — 4-H 3; FFA 1, 2, 3, 4; Greenhand Farmer 1; Chapter Farmer 2; State Farmer 3.

R

RACHAL, CAROLYN
RALEY, TIM — 4-H 1, 2, 3; FFA 1, 2, 3, 4; Pres. 2; Shreveport Ag. Center Pres. 3, 4.
RAMBIN, MARK W.
REEVES, MARK — Student Council Rep. 4.
RHINES, TINA — CCC 4; Choir 4.
RICHARDSON, ESTHER RENA — Close-Up 2; JA 3; Speech Club 4; COE 4.
ROBINSON, VALERIE JOYCE — Student Council Alt. 2; Speech Club 4; Bookroom 4; Pep Squad 3; Band 1; ROTC 2, 3, 4.
RODGERS, GINGER ANN — NHS 3, 4; High School Rodeo 1, 2, 3, 4; State Finals 3, 4; National 3, 4.
ROPPOLO, MICHAEL — NJHS 1, 2; NHS 3, 4; Football 1, 2, 3; Baseball 1, 2; Pelican State Alt. 4.
ROSE, STEVEN CRAIG — Best Dressed on Campus 1; Industrial Arts Club 1, 3; Regional 3rd Place 1; Regional 1st Place, State 2nd Place 3; Football 1, 2, 3, 4; Lettered 4; Track 2, 3, 4; Basketball 4.
ROWE, RHONDA — Student Council Rep. 1; Football Program Ad. 4; Z-Club 2; FHA 3; Pep Squad 1.

S

SACHLER, JAMES
SADLER, JAMES
SANDERS, TOM — Football 2.
SANDERS, VICKI — Pep Squad 1; Rifles 2, 3, 4.
SASSER, STACY LEA — NJHS 1, 2; Cowboys for Christ 1, 2, 3, 4; Speech Club 2; FBLA 4; Office Worker 3, 4; Chapparelle 1, 2; Flagline 3, 4; Symphonic Band 3, 4; LMEA Superior Rating 3; Concert Choir 2, 3, 4.
SCOTT, RUSSELL
SCOTT, THEODORIA — FSA 3; Office Worker 4.
SEARCY, KAREN ANNETTE — Student Council Alt. 3; NJHS 1, 2; NHS 3, 4; Cowboys for Christ 1, 2, 3, 4; Secretary 2, 3; Council Member 4; Psychology Club 4; French Club 4; Treasurer 4; Z-Club 4; District Honor Band 1; Intermediate Band 1; Marching Band 1; Freshman Band Favorite 1; Symphonic Band 2.
SELF, MARSHA — Student Council Alt. 1; Rep. 3; Football Program Ad Manager 4; Speech Club 1, 2; FBLA 3; Psychology Club 4; DECA 4; Secretary 4.
SELF, SUSAN — Beauty Pageant 2, 3; 1st Runner Up 3; Key Club Sweetheart 3; Industrial Arts Club 3, 4; Secretary 3, 4; Psychology Club 4; FBLA 4; Legal Students Association 4; Creative Writing Club 2; High School Rodeo 4; Marching Band 1, 2, 3; Intermediate 1; Symphonic 2, 3; Football Program Ad Staff 4.
SEMON, DIANE D. — Cowboys for Christ 1, 2; Office Worker 4; ROUNDUP Ad and Circulation 4; Pep Squad 1, 2; Drummer 2; Silver Spurs 3, 4.
SHAMBURGER, BECKY — Psychology Club 4; Y-Teens 1, 2: Pep Squad 1.
SHAMSIE, JANET — Student Council 1, 2, 3, 4; Rep. 1; Corresponding Sec. 3, 4; Recording Sec. 4; Homecoming Court 2; Beauty Pageant 1; 3rd Runner Up 3; NJHS 1, 2; Pres. 2; Class Pres. 3; Cheerleader 3, 4; Football Program Ad Staff 4; Key Club Sweetheart 2, 3, 4; Calendar Girl 3; Close-Up 4; FCA 4; Church Coordinator 4; Pep Squad 1, 2.
SHAMSIE, SHARI — Speech Club 1; Creative Writing Club 2, 4; Psychology Club 4; Pep Squad 1, 2, 3.
SHARFF, ROBIN — COE 4.
SHAW, LONNIE J. — Student Council Rep. 3, 4; Class Chaplain 4; Key Club 3, 4; Cowboys for Christ 2, 3, 4; FCA 2, 3, 4; French Club Vice-Pres. 4; Football 2, 3: Baseball 2, 3, 4.
SHEA, DEBBIE — NHS 3, 4; Mu Alpha Theta 3, 4: French Club 2, 3; FBLA 4; Psychology Club 4; Legal Student Association 4; Academic Rally 3.
SIRMAN, RICKY
SKOK, JOHNNY
SLIMAN, BRADY — 4-H 1, 2, 3; Cowboys for Christ 1, 2, 3; Football Manager 1, 3; Basketball 1; Choir 4.
SLIMAN, MELINDA
SLIMAN, SADIE — Football Program Ad Staff 4.
SMITH, MATT — Industrial Arts Club 1.
SMITH, RODNEY DEAN — Student Council 1, 3, 4; Class Favorite 2; FCA 3, 4; Football 1, 3, 4; Baseball 1, 2, 3, 4.
SMITH, PEGGY — ROUNDUP Circulation Staff 3; Cowboys for Christ 3, 4; COE 4; French Club 2; Pep Squad 1.
SMITH, RENAY
SMITH, SHANE — Boys' State 4; NHS 3, 4: French Club 1, 2; Creative Writing Club 2, 3, 4; Proliterate 3; Pres. 4; Mu Alpha Theta 3; Quill and Scroll 3; Track 1, 2, 3, 4; District 4th — 1 Mile, 3rd 2 Mile, 1; District 1st 1 Mile, 6th 880, 1st 2 Mile, 2; Regional 2nd Mile, 4th 2 Mile 2; State 9th Mile, 2; State 9th 3; Cross Country 2; 1st District, 5th State All American 3; 1 State 24th District 2nd; 3 All American; American Outstanding Names and Faces District 1st.

SNIPE, SCOTT RHIAN — FCA 2, 3, 4; Football 1, 2, 3, 4.
STECKLEIN, GREG — NJHS 1, 2; NHS 3, 4; French Club 1; Interact 4; Marching Band 1; District Honor Band 1, 2, 3, 4; Symphonic Band 2, 3, 4; Independence Bowl Band 2: District VIII Jazz Ensemble 3; Stage Band 3, 4; Four State Honor Band 4; Drum Major 4; Tri-State Music Festival 1; All-State Swimmer 3; Literary Rally 1, 2, 3, 4.
STERNER, KAREN — Student Council 1, 2, 3, 4; Rep. 1; Senator 2; Public Relations Sen. 3; Treasurer 4; Homecoming Court 3, 4; Class Officer 1; NJHS 1, 2; NHS 3, 4; Football Program Ad Staff 4; Girls' State 4; Z-Club 2; Key Club Calendar Girl 3; Pep Squad 1.
STEVENSON, KAREN — Orchestra Award 1, 2.
STICE, DAVID — Student Council 4; CCC 3; Football 1; DE 4.
SWANSON, HOWARD — OE 3, 4; FFA 2; Football 1.

T

THOMAS, BRIDGETT — Student Council Alt. 4; JA 3, 4; Close-Up Club 2; COE 4; FBLA 4.
THOMAS, JOHNNY RAY
TILLEY, KIM — Z-Club 3; FHA 4; Speech Club 4; Marching Band 2; Symphonic Band 2, 3, 4; District Honor Band 1, 2, 3; Flagline 1, 3.
TODARO, T. NELL — Student Council Alt. 4; NHS 3, 4; Creative Writing Club 2; Spanish Club 3; Vice-Pres. 3; Speech Club 4; Psychology Club 4; ROTC 1, 2, 3, 4; Honor Guard 1, 2, 3, 4; Flag Detail 1, 2, 3, 4; Rifle Team 2, 4; Drill Team 2, 3; Rifle Squad 4; International Order of the Rainbow for Girls 3, 4.

V

VANCE, ANNA KAY — French Club 2; Library Science 3, 4; FBLA 4; FTA 4; Psychology Club 4; Z-Club 4; Pep Squad 1, 2.
VANDERSOMMEN, JOHN D.
VELASQUEZ, SUSAN — Student Council 1, 2, 4; Freshman Band 1; Marching Band 1; Outstanding Freshman Bandsman 1; Honor Band 1, 2; Symphonic Band 1, 2; Rifle Line 2, 3.
VERCHER, KEVIN — NJHS 1, 2; NHS 3, 4: Lariat Ad Staff 2; ROUNDUP Ed. and Ad. 3, 4; Mu Alpha Theta 3, 4; Quiz Bowl 3; Alt. 4; Legal Society 4; Vice-Pres. 4; Psychology Club 4; French Club 2, 3; Chess Club 3, 4; Latin Club 4.

W

WAITS, KATHY — Student Council Rep. 3, 4; ROUNDUP Ed. and Ad Staff 3, 4; Class Secretary 3, 4; NJHS 1, 2; NHS 3, 4; Secretary 4: Z-Club 2, 3, 4; Boardmember 2; Vice-Pres. 3; Pres. 4; CODAC 1, 2; French Club 2, 3; Treasurer 3; COE 4; Pep Squad 1, 2.
WALK, LEIGH ANN — Lariat Ed. Staff 3, 4; NJHS 1, 2; NHS 3, 4; Chaplain 3; Cowboys for Christ 1, 2, 3; Y-Teens 1, 2; French Club 2, 4; Vice-Pres. 2; Parliamentarian 4; Office Worker 3; Latin Club 1; Flag line 3; Pep Squad 1, 2; Best Posse Member 1; Drummer 2.
WALDROP, SHERRI — Student Council Rep. 3; FFA 4.
WALKER, BARRY W. — Student Council 1; Class Pres. 1; Key Club 1, 2; Speech Club 2; DE 4.
WALSWORTH, STEPHANIE DAWN — Pep Squad 1.
WALTON, LEE ANN — Spanish Club 2; Psychology Club 4; FBLA 4; Pep Squad 1.
WARRICK, TAMMY — NHS 3, 4; Z-Club 4; French Club 3; Interact Sweetheart 3; FBLA Pres. 4.
WASSON, WENDY DIANE — Student Council 1, 2; Football Program Ad Staff 4; FHA Treasurer 3; Pep Squad 1.
WATSON, JOHN — ROUNDUP Ed. and Ad. 4; NJHS 1, 2; NHS 4; 4-H 1, 2, 3, 4; Spanish Club 2; SALS 4; Interact 4; Foreign Language Festival 2; Literary Rally 2.
WEAVER, MICHAEL — Lariat Ad 4; Manager 4; NHS 3, 4; Spanish Club 2, 3; Latin Club 3, 4; Speech Club 3, 4; Library Science 4; Psychology Club 4; ROTC 1, 2, 3; Outstanding Cadet 1; Best Platoon Sgt. 2; Company Commander 3.
WEAVER, PAULA R. — ROUNDUP Circulation 3; ROUNDUP Ad 3; CODAC 2; Cowboys for Christ 1, 2, 3; French Club 2; COE 4; FBLA 4; Psychology Club 4.
WELCH, KENNY — Speech Club 4.
WELCH, RICHARD — Industrial Arts Club 3.
WHITEHURST, VELVERLY — 4-H 1; DE 4; Glee Club 1, 2; Concert Choir 3, 4.
WILLHOITE, LEIGH ANN — Lariat 4; Psychology Club 4; Z-Club 4; FBLA Treasurer 4.
WILLIAMS, JACQUELINE — Glee Club 2; Concert Choir 3, 4.
WILLIAMS, JEFF — Marching Band 1, 2.
WILLIAMS, LINDA — Student Council Rep. 3; ROUNDUP Circulation and Ad 3; Cowboys for Christ 1, 2, 3; French Club 2; Spanish Club 3; Pres. 3; Psychology Club 4; Pep Squad 1.
WILLIAMS, RICK — NHS 3, 4; Spanish Club 2; Baseball 1, 2, 3, 4.
WILLIS, MATT — FFA 2; Football 1.
WISE, SABRINA MIGNON — Football Program Ad 4; FCA 4; Vice-Pres. 4; FBLA 4; Vice-Pres. 4; SALS 4; Pres. 4; Latin Club 4; Youth Alive 4; Cheerleader 4.
WOODRUFF, MELANIE — Pep Squad 1.
WORSHAM, D'NAN — Student Council Rep. 3; Football Program Ad Manager 4; Y-Teens 3; Interact Sweetheart 3; Psychology Club 4; Beauty Pageant 3; District Honor Band 3; Majorette 3, 4.

Y

YOUNG, RANDY L. — Good Citizenship Award 2, 3; Track 1, 4; Basketball 3, 4; Member of Kappa Alpha Psi 3.
YOUNKINS, WAYNE

Z

ZURN, JANICE L. — Student Council 1, 2, 3; Football Program Ad. Staff 4; Key Club Sweetheart 4; Y-Teens 3; Youth Alive 4; Silver Spurs 3, 4.

Faculty and Staff Index

A

Adcock, Dwight 154
Adger, Billy 154
Alford, Robert 154
Anderson, Leon 154, 92, 96

B

Backes, Deanna 153
Bates, Jearlyn 152
Beauchamp, Jessie 154
Bitowski, Bob 154
Blacet, Sue 154, 126, 49
Bloxom, Loir 167
Boone, Martha 151
Bradford, Hazel 167
Brown, Patricia 153, 128
Brown, Thomas 155
Burton, Sarah 155

C

Clayton, Howard 155
Collins, Josephine 167
Colquit, Annie 155
Conly, Helen 152
Conner, Julia 155
Cowdin, James 155, 127, 82
Critton, Mary Ann 155, 105, 144
Cummings, James 155, 63

D

Douglas, Evelyn 156
Downs, Betty 167

E

Edwards, Bobbie 167
Ehrardt, Joe 156, 63, 82

F

Fletcher, Ottis 156
Folk, Annetta 156
Fowler, Donald 156
Freeman, Patricia 156

G

Garner, Marilyn 156
Garner, Opal 153
Gaston, Burnetta 167
Gephardt, Nancy 156, 147
Gilliam, Ruther 157
Graham, James 157

H

Hadwin, Sandra 157, 116
Hale, Robert 157
Hall, Eva 157
Hamilton, Patricia 157
Harper, William 157, 131
Hartfield, Ed 158
Henderson, Marvalyn 158, 92, 35
Henderson, Ronald 158
Hennigan, L. Wayne 151
Herring, Jimmie 158
Hicks, Gloria 158, 35
Higgins, Gloria 158, 109
Hill, Gertie 158
Hunt, Mary 159, 139
Hunter, Barbara 159

I

Ivy, Kenneth 159, 63

J

Jackson, Susie 167
Joffrion, JoAnn 159
Johnson, Deloris 167
Johnson, Iris 159, 124
Johnson, Stella 153, 128
Jones, Roberta 159
Jordan, Donnie 159, 110
Jordan, Jane 160
Jordan, Sandra 160, 111

K

Keene, William

L

Lane, Bobby 160
Langdon, Lee 160
Langley, Dietra 152
Larance, Thomas 160
Latin, Eola 160
Lipsey, Norma 153, 129
Lucky, Myrtle 153

M

Mason, Ella 167
McCall, Louise 153
McKinnon, Clyde 161, 131
Mitchell, Albert 161
Modicue, Jewell 167
Montgomery, Carolyn 161
Moore, Shelley 161
Morning, Andrew 161, 63, 81
Morrison, Nina 161, 136

N

Nelson, Patricia 161
Nickelberry, Carolyn 162

P

Patton, Carolyn 162
Paul, Dorothy 167
Petteway, Kathleen 153
Piazza, John 162, 122
Pierre, William 162
Powell, Charles 162
Prather, Bernice 162, 128
Pruitt, Verdis, 162, 141

Q

Qualls, Vera 167

R

Ralph, Polly 152
Randolph, James 162
Riley, Barbara 153
Robinson, Charles 163

S

Scott, Georgiana 163
Shaffer, Carol 163, 108
Shelton, Joanette 163
Shepherd, Evelyn
Simmons, Melvin 101
Simmons, Tommie 163
Simonton, Carol 164, 125
Slette, Cacille 164
Smith, Louise 164, 144
Smith, Shirley 164
Sowell, Rosa 164
Spinks, Mary 164

T

Thomas, Barbara 153
Tidewell, Mary 164
Tinsley, Patsy 165
Turner, Edwin 165, 63, 76, 81
Turner, John 165, 130
Turner, Joy Rose 165, 113

W

Wagner, Jewell 150
Ware, Jimmy 165
Warren, Benard 165, 114
Washington, Betty 165
Washington, Claudius 152
White, James 151
White, Lucy 166
Wilder, Delois 166
Williams, Barbara 166, 145
Williams, Robert 166, 104, 35
Williamson, David 166, 63
Willis, Troy 166, 63
Wilson, E. A. 166, 136
Winfield, William 167
Worthen, Ron 167, 63

Student Alpha List

A

Aaron, Doug 223
Abraham, Russell A. 170
Acker, Mitsi Tonette 211
Adams, Keith 211
Adcock, Kathy Faye 211, 54, 105, 100, 145, 142
Adcock, Kenny Wayne 170, 60, 61, 112, 58
Adkinson, Tanya 199
Adcock, Lisa Ruth 106, 170
Adley, Cathey 199
Akins, Rachael M. 199
Albritton, Lea Ann 223
Aldridge, Anna Marie 22, 24, 27, 35, 50, 127, 141, 147, 170
Alex, Diane 223
Alexander, Cynthia B. 145, 211
Alford, Lynda Kaye 106
Allen, James Lee 211
Allen, Laura Lea 211
Allen, Rebecca Ann 211
Allen, Rhonda Rouxe 73, 111, 113, 223
Allen, Stacey Anne 23, 142, 144
Ammons, Darwin Keith 104, 133, 143, 211
Ammons Jr., Barry Gene 81, 109, 143, 199
Anderson, Brenda K. 81, 119, 131, 170
Anderson, Carol Anne 35, 90, 95, 199
Anderson, Janis Carol 199
Anderson, Jeffrey D. 26, 223
Anderson, Le Gay 199
Anderson, Lisa
Anderson, Michael A. 58, 112, 114, 142, 144, 199
Anderson, Michael Shane 170
Anderson, Steve Joseph 100, 199
Anderson, Terri 211
Andrews, Joseph L. 114, 133, 170
Andries, Mark Amandus 132, 135

Andries, Rebecca Lynn 109, 134, 170
Ansley, Carolyn Renee 223
Antee, Mark
Anthony, Barry L. 211
Anthony, James Lynn 170
Anthony, Michael Ray 67, 223
Armstrong, Alaine Roc 100, 109, 129, 170
Armstrong, Sherry R. 142, 223
Arnold, Darrel Scott 72, 223
Arnold, Kimberly Dian 170
Artz, Denise Dianna 170
Ash Jr., Arthur Eugene 22, 27, 30, 36, 58, 69, 70, 71, 112, 141, 170
Ashlock, Dennis James 223
Atchley, Donna L. 199
Atkins, Donna Denise 223
Atkins, Mary Elizabet 109, 144, 170
Atkins Jr., Allen C. 170
Atkins, Twyla 223
Attaway, Julie Ann 23, 136, 138, 143, 147, 170
Attaway, Rebecca Lynn 26, 223
Austin, Lavone Renee 170
Awtry, Thomas H. 27, 87, 170
Aylor, Patricia Helen 199

B

Bacque, David Stanley 223
Bailey, David Maxwell 131, 132, 170
Bailey, Elaine 106, 171
Bailey, Major 58, 61, 67, 76, 199
Bailey, Micah R. 105, 199
Bailey, Nathaniel Boy 171
Bailey, Patrick 92, 211
Bailey, Sarah Kathryn 18, 116, 171
Baker, Bruce Edward 134, 211
Baker, Robert Martin 223
Baker, Sheila Renee 143, 211
Ballard, Sheryl D. 130, 171
Bamberg, Charles Duan 171
Bamberg, Susan Janell 223
Bandy, James Q. 117, 199
Banks, Nancy Marie 211
Banks, Sylvia Mechell 211
Barbo, Kimberly Joan 143, 211
Barefield, Melissa A. 18, 106, 116, 147
Barnes, Felita 223
Barnes, Frederick Lee 67, 76, 135
Barnes, Mark 199
Barnes, Sheila M. 171
Barnhill, Jeffrey B. 171
Barnhill, Robin Shawn 223
Barr, Barbara 223
Barr, Tracy Lynn 111, 199
Barras, Debra Lynn 116, 129, 130
Barron, Steven Lyn 144, 223
Barski, Nancy Lynn 27, 106, 110, 118, 130, 171
Bartz, Denise Marie 106, 171
Bartz, Elizabeth Anne 223
Bates, Bradley Alan 25, 171
Bates, Marcia G. 35, 199
Battenfield, Leslie A. 199
Battiste, Dixie Lee 211
Baucom, Brent S. 211
Beach III, Miles A. 67, 211
Beaird, Lynda Donyea 106, 110, 116, 119, 121, 130, 171
Bedford, Aubrey T. 58, 171
Beene, Valerie Ann 145, 211
Behan, Tracey Darlene 199
Bell, Brian Joseph 67, 72, 142, 223
Bell, Rod Regus 76, 211
Bell, Susan M. 28, 29, 48, 116, 141, 171, 244
Bennett, Virginia Ann 169, 171
Bentley, David Willia 211
Bentzler, Joseph Paul 171
Bernard, Julie Ann 143, 199
Best, Elizabeth Gail 223
Bezigian, Anne Kathle 130, 171
Bezigian, Barbara Jea 223
Bialas, Jilleen Joy 26, 35, 91, 119, 223
Bias, Lori Anne 23, 92, 97, 171
Bielecki, Lauren C. 27, 35, 110, 118, 125, 127, 130, 147, 172
Bierig, Sherri L. 211
Biggs, Dora 223
Biggs, Eva Catherine 223
Binderim, Amy E. 26, 147, 211
Binning, Sheila Dyan 199
Bird, Lisa Kay 130, 172
Birdwell, Melissa 211
Bishop, Joan 143, 223
Bist, Elizabeth 26
Black, Anita Anne 26, 35, 91, 223
Black, Dawne Alyce 118, 127, 130, 143, 147, 172
Black, Lori Lynne 26, 199
Blackmon, Mona Michel 172
Blackshire, Debbie A. 172
Blackshire, Shelia Fa 135, 211
Blake, Andrea Carol 27, 110, 118, 125, 127, 130, 172
Blake, Nathan Eugene 26, 67, 223
Blakley, Charles Kenn 199
Blanchard, Donna Elle 199
Blankenship, Catherin 100, 117, 172
Boatner, Melissa A. 24, 50, 51, 199
Boles, Carolyn Ann 199
Bolton, Christene Betty 144, 199
Bone, Christopher Harless 211
Bonin, Katherine Ann 35, 119, 211
Bonner, Candy 199
Bookheim, Arnold R. 142, 211
Boone, Archie 114, 172
Boone, Charles L. 135, 223
Boone, Kimberly Paige 87, 199
Boone, Sandra K. 199
Booth, Deborah Kaye 126, 211
Booty, Angela Dawn 55, 119, 211
Booty, Terri E. 109, 172
Borden, Thomas Jackso 172
Bordousky, Steve Euge 172
Bordovsky, Kimberly L. 223
Boswell, Kenneth Paul 199
Bott, Connie Sue 199
Bott, Ronnie Roy 199
Bottoms, James David 108, 199
Bottoms, Mary Cathryn 223
Bourgeois, David Raymond 223
Bowden, Paula B. 199
Bower, Willie 199
Bowers, Roderick 223
Bowman, Janna Kay 24, 50, 145, 199
Bowman, John Gregory 72, 223
Bowman, Kevin Keith 135
Bowman, Vicky M. 143, 199
Boyd, Sunsearay D. 223
Boyd, Theresa Colleen 111, 122, 199
Boyett, Lisa Denise 199
Boyett, Steven Russel 199
Boyter, Denise Michel 106, 110, 136, 138, 173
Bozeman, Samuel Lee 173
Bracey, Terry D. 199
Bradford, Colleen 211
Bradford, Kent David 223
Bragg, James Charles 223
Branch, David Harold 173
Brandt, Laura Diane 173
Brann, Kelli Denise 199
Brannon, Amy E. 22, 24, 27, 50, 51, 116, 118, 127, 130, 173
Brantley, Michael Philip 100, 211
Brasfield, Angie Kay 106, 173
Braswell, Deborah Lyn 145, 199
Bratton, Cherie Anne 199
Breeding, Barbara Lee 24, 50, 211
Breeding, James Joel 36, 58, 76, 78, 112, 142, 173
Breeding, Patricia E. 199
Breedlove, Rebecca 173
Brents, John 173
Brewer, Elizabeth Ann 54, 199
Brice, Mickie Denise 211
Brice, Kelly 223
Bridges, Barbara L. 144, 200
Bridwell, Melissa Jan 122
Briggs, Curtis Ray 211
Bright, Ava Mia 211
Brinkley, Dana Lynn 173
Brister, Lauren Lea 144, 211
Brittain, Susan 211
Brooks, Marvis Darryl 173
Brooks, Traci Lynn 211
Brooks, Roger 211
Brossett, Dana Cherie 24, 50, 173
Brossett, Tamara Y. 200
Brossie, Freddie F. 100
Brown, Bo 223
Brown, Dwayne 173
Brown, David 72, 211
Brown, Katherine L. 139, 200
Brown, Mack C. 211
Brown, Matthew 223
Brown, Rudrick 67
Brown, Stacy Mae 223
Brown, Susan Dann 91, 126, 211
Brown, Suzanne 35, 223
Brown, Theresa Lanell 200
Brown, Thomas 78
Brown, Tracy Lynn 223
Brownfield, Jeffrey Chad 67, 211
Brownfield, Timothy B. 85, 122, 173
Bruce, Kimberly Darlene 211
Bryant, Mario Lamar 223
Buck, Peggy Anita 211
Buckner, Teresa Ann 223
Bucy, Charlene Nora 200
Buehler, Steven T. 200
Bull, James Chris 224
Burch, David Wayne 90, 212
Burleson, Gary 224
Burlison, Charles Kevin 26, 90, 212
Burns, Elizabeth Michelle 142, 224
Burns, Fredrick 212
Burns III, James P. 173
Burroughs, Edward Barnes 212
Burson, Jimmy Wayne 200
Burton, Welozette Dor 54, 81, 119, 200
Bush, Laurence Roger 90
Butler, Jill Lynn 26, 73, 87, 113, 212
Butler, Michael Rance 173
Butler, Stacey Marvin 224
Butler, Tammie Rene 212
Buzzanca, Rosemary T. 200

C

Cale, Scott Joseph 135
Calhoun, Patricia Ann 173
Callahan, Javonna D. 109, 200
Callia, Peter III 173
Calvert, Kristina Lyn 109, 200
Camp, Michael Scott 67, 142, 224
Campbell, Amanda 110, 200
Campbell, Catherine C. 105, 111, 212
Cannon, Darren F. 212
Cannon, Marshall 224
Capers, Claude A. 212
Cardwell, Amanda Faye 212
Cardwell, Gloria Jean 173
Carmody, Connie Kathr 212
Carnegies, Michellne 144
Carpenter, David Dale
Carr, Mitchell Gaines 174
Carrigan, Douglas W. 120, 143, 200
Carrigan, Sandi Lynn 27, 174
Carrigan, Wendy Ann 224
Carriger, David L. 200
Carroll, Leslie J. 174
Carter, John Paul 174
Carter, Mary Francis 200
Carter, Mary 174
Carter, Phyllis Lee 224
Carter, Rodney Charle 200
Carter Jr., John Dixie 224
Cary, Jacqueline Faye 48, 200
Casey, Ivery Jervell 72, 224
Casey, Lacender Wyndeneen 143, 174
Casey, Malinda Kather 174
Cassidey, Betty Jean 224
Cates, Timothy Stout 58, 67, 112, 122, 200
Causey, Laura Ellen 90, 95, 119, 126, 212
Causey, Tammy Lynn 212
Cernigliaro, Lori Ann 224
Chamberlain, Brenda L. 224
Chamberlain, Michele 200
Champion, Christine D. 212
Chapel, Tanya Rae 27, 125, 128, 142, 147, 200
Chapman, Gwendolyn J. 98, 110, 116, 122, 141, 174
Chapman, Kendell Lane 91, 224
Chase, Michael Glenn 224
Chavez, Gilbert 144
Childers Bobby Ray
Childers, Mary A. 54, 144, 200

Chisolm, Danny Walter
Choate, Steven P. 212
Chreene, Carol R. 143, 200
Chreene, Dan 224
Chreene, Deanna L. 174
Clanton, Mosel Lois 212
Clark, Curtis Scott 174
Clark, Earl Charles 135, 212
Clark, Gregory Elton
Clark, Jeffrey Earl 175
Clarkson, D. Antonia W. 134, 212
Claycomb, Stephanie L. 212
Clemens, Amanda Kay 105, 124
Clinton, Charlette 212
Cloud, Cindee Lynne 224
Cloud, Kandee Darlene 90, 91, 98, 143, 200
Clower, David Henry 212
Coats, Richard Dwain 224
Cobb, Charles 114, 212
Coffey, Lori Denise 224
Cogdell, Sheryl R. 23, 200
Cole, Kerri Jayne 114, 212
Coleman, Angela Renee 224
Coleman, Diane A. 24, 50, 130, 175
Coleman, Kim Denise 142, 144, 210, 212
Coleman, Regina 224
Coleman, Stacy 175
Collins, Jana Lynne 111, 212
Collins, Kenneth 58, 67, 69, 72, 212
Collins, Richard 200
Collins, Roy G. 200
Colquit, Chellette R. 100, 119, 141, 212
Colvin, Mona Gay 224
Combs, Phyllis A. 224
Compton, Cindy C. 200
Compton, Robyn Renee 175
Connella, Chad V. 200
Cooksey, Kenneth B. 91
Cooper, Barry Bernarde 100, 101, 133
Cooper, Keith 67, 112, 200
Cooper, Karen Ann 224
Cooper, Steven James 212
Cooper, Trevor Lee 100, 133, 212
Cooper, Willie James 200, 114, 135
Coorsey, Kenneth 224
Cope, Janice Lynn 175, 130
Copple, Paula Denise 212, 24, 145
Corley Jr., Charles Dickie 212
Cornelius, Aaron 212
Courtney, Steven Lama 26, 35, 90, 212
Cousins, John Christo 224
Cousins, Wm. Howard 200
Couvillion, Joanna Ly 200
Cowthran, Cynthia R. 100, 101, 200
Cox, Regina Lynn 33, 224
Cox, Robert Paul 65, 200
Coyle, Janine D. 105, 121, 147, 212
Crabtree, Jimmy Scott 58, 67, 200
Cranford, Tabatha 224
Crawford, Abagail J. 73, 175
Crawford, Brian Alan 58, 122, 175
Crawford, Larry F. 134
Crawford, Melinda Dianne 175
Cross, Sherry Louise 175
Crouch, Cassie Jo 200
Crow, Susan Dianne 175
Cryer, Sheila A. 175
Cunley, Anthony 212
Cureington, James A. 35, 91, 224
Curlin, Jonathan Melv 212
Curlin, William M. 200
Curtis, Frank Barry 212
Curtis, John 67
Curtis, Olen Mack Jr. 176
Curttie, Reginald Jerome 200

D

Dahlberg, Jeffery Dav 212
Daigle, Bret Young 224
Dale, Charles Dennis
Dale, Shannon, Maurene 121, 200
Dalton, Cynthia Lynn 225
Dang, Duc Tran 212
Dang, Nam Tran 225
Daniel, Bruce Orin 91, 95, 176
Daniel, Marion Anita 176
Daniel, Vinnie 90
Daughtry, Ladona M. 212
Davenport, Charles M. 176
Davidson, Lisa Diane 212
Davis, Brenda 212
Davis, Brenda 142, 144, 200
Davis, Demetria Delouis 212
Davis, Edwin Paul 176
Davis, James 134, 225
Davis, John Prince 225
Davis, Kathy Annette 119, 126, 200
Davis, Larry Gene 225
Davis, Mark Elvin 67, 225
Davis, Pamela Kay 35, 90, 91, 98, 117, 200
Davis, Patricia A. 200
Davis, Peggy Marie 143, 225
Davis, Renee 212
Davis, Sheila Diane 225
Davis, Timothy Scott 200
Davis, Tonya Jo 105, 212
Dawson, Cherie Dawn 48, 113, 127, 176
Dawson, Nevion Lafaye
Day, Malcolm Patrick 225
Day, Shannon 147
Day, Susan M. 35, 99, 130, 176
Day III, Winfred Onea 120, 142
Dean, Michael Stephen 200
Dean, Nathan Jerome 225
Dean, Richard Aloise 120, 212
Dean, Tony Allen 176
Deape, Kelly 87
Deason, Brenda Sue 225
Debou, Ray 143
Deck, Robert Scott 225
Deen, Sherry Denise 142, 222, 225
Dehart, Peter Herbert 225
Dehondt, Christopher 112, 122, 272
Dehondt, Danny Paul 58, 60, 61, 122, 142, 176, 187
Dekeyzer, Karen Menti 144, 200
Demery, Deirdre Lee 225
Deprator, Mondell 213
Deslattes, Cheryl Ann 105, 176
Deslattes, Thomas Way 118, 201
Desoto, Donald Ray 176
Desoto, William George 176
Dickerson, Ella D. 176
Dickerson, Jacqueline 105, 119, 143, 213
Digiacomo, Charlie 213
Digiacomo, Joseph 27, 82, 201
Dinnebeck, Lance D. 144, 201
Dittman, William Frank 213
Dixon, William Neil 176
Do, Ngoc Giang 81, 214
Dock, Lemmie D. 201
Dodd, Bruce Clinton 225
Donaho, Brenda 213
Donaho, Lori Elizabet 100, 213
Doran, Elizabeth K. 201
Doran, Julia M. 147, 213
Doty, Deanna Michelle 91, 225
Dougherty, Doug 200
Douglas, Adrian O.
Douglas, Cleveland 114
Dowden, Laura M. 106, 176
Downey, Deidre Lea 225
Drake, Steven Fay 213
Draper, Terry Ray 143, 201
Dugdale, Donna Jean 225
Duke II, Jack Wayne 130, 143, 176
Dunham Jr., Steven Lar 91, 225
Dunn, Dena Rachele 98, 147, 213
Dunn, Tina Marie 145, 213
Dunsworth, Dean Paul 134, 143, 225
Dunton, Laura Elizabe 225
Dunton, Steven Michae 176
Du Pont, Willis 201
Durante, Cherie Ann 142, 225
Durham, Connie E. 225
Durham, Tamara Denise 110, 130, 176
Dushane, Kimberly Ann 213
Duty, Kevin Gerard 26, 213
Duty, Mary Elizabeth 22, 27, 110, 118, 125, 127, 130, 147
Dwinell, David Ericson 225

E

Earl, Karen 27, 147, 201
Early, Donna Rena 201
Early, Jeffery Lynn 201
Early, Tina Louise
Earnest, Samantha Joa 124
Eason, Daryl L. 67, 90, 213
Eastman, Tina C. 213
Ebarb, Beverly Kaye 213
Ebarb, Connie Dianne 114, 117
Ebarb, Cynthia Ann 114, 201
Ebarb, Paige Denise 225
Ebarb, Ronald Kirk 177
Eddins, Terrance Laroy 201
Edmiston, Tonya Lynne 26, 142, 225
Edwards, James Horto 117, 132, 135
Edwards, Terri Lynn 21
Eggers, Kara J. 32, 213
Eggers, Kelly E. 18, 139, 177, 187
Eichelberger, Chris Eric 225
Elster, Malinda Chery 111, 201
Emerson, Timothy Wayn 67, 225
England, Curtis Harol 91, 213
Epperson, Andrew Wade 58, 67, 112, 142, 213
Erikson, David Charles 213
Erikson, Wendy Sue 130, 144, 177
Erny, Rita Ann 177
Estis, Dana Larise 143, 213
Estis Jr., David Louis 225
Eubanks, Alva Colette 226
Eubanks, Yancy 82, 121, 125, 201
Eubanks, Kayla Denise 177
Eubanks, Veronica Fay 213
Evans, Art Austin 69, 112, 128

F

Fain, Kimberly 73, 113, 213
Falcon, Garland B. 134
Falcon, Sarita 114, 135, 177
Fancher, Sherrie A. 213
Farmer, Michael David 226
Farrell, Anthony Payt 131, 177
Farrell, Tracy Daniel 201
Faulkner, Timothy E. 213
Faultry, Andrea Gail 213
Feibel, Phillip Patrick 213
Fentress, Keith 226
Ferguson, Wayne 201
Festervand, Cynthia P. 177
Festervand, Kenneth P. 213
Festervand, Teresa L. 201
Finklea, Melony Denis 226
Finley, Belinda D. 201
Finnell, Cheryl Lynn 213
Fischer, Allison Jewe 110, 116, 177
Fischer Jr., Dean Adam 120, 213
Fitch, Mark S. 201
Fitzgerald, Dawn Michelle 226
Flaherty, Kevin Scott 178
Flanagan, Wayland Anthony 133, 213
Fleck, John Mark 226
Fletcher, Gerald Wayne 213
Fletcher, Holly Anne 90, 201
Flores, Gloria Ann 35, 90, 213
Flores, Mark Alan 67, 226
Flores, Ronald David 144
Fobbs, Cynthia D. 133, 178
Fobbs, Patricia Ann 201
Fogleman, Brian Lee 178
Fontenot, Matthew Har 129, 178
Ford, Alan Craig 135, 213
Fort, Michael Neal 226
Fortenberry, Sandra Lynn 178
Foster, Destie Down 213
Fountain, John Keith 213
Fowler, Debra A. 121, 138, 147, 201
Fowler Jr., Donnie Ben 226
Frank, Debra Dianne 213
Franklin, Kevin 214
Frazier, Elisa Lanell 27, 100, 125, 178
Frazier, Lisa Dianne 35, 118, 119, 127, 130, 145, 201
Frazier, Zenobia Ann 214
Frederick, Johnny D. 178
Fredieu, Jerry Q. 90, 201
Free, Steven Robert 226
Freeman, Alkico Patrc 214
Freeman, Stephanie K. 54, 214
Friedel, Lori Ann 90, 91, 99, 201
Friesen, Paula Diane 27
Frye, Tammy Lynn 214

Fugate, Ricky Wayne 178
Fugate, Terri Ann 142, 201
Fuller, Regina Colette 226
Futey, Janet Lynn 26, 226

G

Gadd, Amy D. 201
Gallagher, Dawne 106, 116, 178
Gamel, Brett 178
Gamel, Danna Lisette 54, 117, 119, 214
Garcea, Stacey Renee 143, 226
Garceau, Diane Marie 214
Garcie, Jimmy Patrick 226
Garner, Daniel Thomas 109, 178
Garner, Deonna Kay 226
Garner, Linda Carol 90, 145, 214
Garrett, William M. 201
Garsee, Donald Keith 214
Garza, Lara Marie 119, 144, 226
Garza, Shari Lynn 119, 144, 214
Gaston, Robert Allen 142
Gathright, Ellen Rene 117, 214
Gathright, Thomas Ray 226
Gatlin, Angela Marie 22, 27, 35, 48, 100, 126, 178
Gauthier, Miriam Joan 116, 178
Gauthier, Ronald H. 226
Geiman, Glenn Douglas 201
Gentry, Philip Todd 114, 214
Gentry, Roger Boyd 114, 178
Gentry, Tina Faith 145, 214
George, Elizabeth R. 145, 214
Germany, Karen A. 35, 118, 130, 136, 138, 178
Geter, Melissa Jean 226
Gibbs, John Michael 114, 143, 214
Gibbs, Shylonda R. 54, 56
Giddens, Mark John 178
Giddens, Rebecca Lea 143, 214
Gilbert, Ronald Dean 202
Gilley, Gerald Gene 81, 121, 178
Gilley, Michael Wayne 202
Gilmore, Shad Ray 178
Gladish, Gregory Wayn 91, 226
Gleason, Daniel P. 36, 58, 64, 76, 112, 178
Glidewell, Kevin T. 214
Glidewell, Lance A. 226
Godwin, Jerry Donald 82, 120, 179
Goff, Lisa Denise 202
Goff, Stacey Evette 214
Gofford, Skipper 226
Golmon, Harold Nolon 226
Golston, Panny R. 202
Gonyea, David Vernon 202
Goosby, Venessa Kay 202
Gorbet, Danney Owen 135, 202
Gordon, Phillip Gregory 226
Gott, Christopher T. 227
Gourley, Denise Rene 54, 214
Graff, Carlette Rene 179
Gragg, Donna Lynne 26, 35, 91, 227
Graham, Ethel R. 202
Graham, Jeffrey Cecil 179
Graham, Larry Wayne 227
Graham, Leanis L. 227
Graham, Stacey 122, 147, 198, 202
Graham, Tonia Gale 227
Grant, Vicki 214
Graves, Larry D. 214
Gray, Leah Marie 147, 202
Gray, Lisa Diane 214
Gray Jr., Jacob Lewis 134, 227
Green, Bennie Kay 202
Green, David Marson 117, 202
Green, Deborah Lois 92
Green, Dolly Ann 114, 214
Green, Edward Dewayne 143, 179
Green, Jeffrey R. 36, 58, 60, 61, 112, 138, 139, 202
Green, Kathryn Lee 23, 128, 136, 138, 142, 147, 198, 202
Greene, Hunter Vann 214
Greene, Stacey Renee 109, 179
Greggs, Jacqueline 73, 100, 142, 214
Gregory, Debra Sue 179
Grider, Lance Lamar 202
Griffin, Karen Beth 105, 138, 139, 147, 202
Griffith, Jeffrey A. 87, 202
Griffith, Larry Dewayne 100, 101, 214
Grimsinger, Karen R. 214
Grissom, Julie A. 24, 50, 202
Groll, Brice Ralph 58, 67, 112, 114, 202
Gross, Justin Alan 227
Gross, Laura A. 144, 202
Gross, Michael T. 27, 58, 112, 125, 202
Grout, Robert Larry 202
Grubbs, Jeffrey Alan 179
Grubbs, Karl Richard 179
Guerra, Anna Lisa 144, 202
Guiden, Micheal W. 214
Guillory, Mary Jennifer 92, 214
Guillory, Susan Chris 27, 129, 130, 179
Gustavson, Michael D. 135, 227
Guthrie, Gregory Neal 214
Guthrie, Matthew Todd 58, 67, 76, 214
Guyans, Stephanie Denise 214

H

Hackler, Sharon D. 143, 202
Haddad, Deanna Lynn 179
Haddad, Deborah Kay 110, 203
Hadnott, Elissa 227
Hadnott Jr., Wilbert Lavanson 214
Hadwin, Joseph Wayne 22, 58, 105, 108, 112, 122, 143, 169
Hadwin, Lisa Michelle 26, 105, 227
Haire, John Preston J. 203
Hale, Timothy James 179
Haley, Darryl Keith 132, 203
Haley, Eric Carter 134, 227
Hall, Elizabeth Anne 227
Halleck, Elizabeth M. 179
Hamilton, Deborah Ann 227
Hamilton, Dwayne Scott 214
Hamilton, Eddie Lee 180
Hamilton, Eddie 203
Hamilton III, Lonnie 227
Hamm, Cheryl R. 215
Hammer, Richard Michael 215
Hampton, Larry James 35, 91, 104, 227
Hancock, Toni Denise 215
Hand, Tracey Renee 215
Hanke, Lisa Kay 227
Harber, Carol Lynn 109, 203
Hardcastle, Paul Elvi 227
Hardin, Deanna Eileen 203
Hargis, Beverly Jane 215
Harkey, Diane Lynn 90, 98, 124, 203
Harlan Jr., Robert Pat 135
Harper, Robert Ty 227
Harris, Warren Anthon 31, 58, 67, 82, 112, 141, 203
Harris, William Grego 120, 203
Harris Jr., Jimmy Wayne 22, 27, 28, 29, 36, 58, 60, 64, 82, 141, 180
Harrison, Jimmy Doyle 180
Hart, Charlotte Ann 138, 139, 203
Hart, William Bret 67, 227
Harter, James Andrew 180
Harvey, Charles Frederick 91, 215
Harville, Belinda L. 90, 95, 203
Hawkins, Lonnie Grant 215
Hawkins, Meta R. 180
Hawks, Robert F. 203
Haws, Suzy Lorene 227
Hay, James Emory 144, 180
Hayes, Leslie 180
Hayes, Rusty 215
Haynes, Jonathan Paul 227
Haynes, Scott Alan 215
Haynie, Charlotte 180
Hays, James H. 144, 180
Haywood, Chris Ray 227
Head, John Michael 84, 215
Head, Kathleen B. 227
Head, Richard C. 58, 67, 82, 203
Head, Teresa Gail 27, 126, 127, 130, 136, 180
Headrick, Dana Jeanne 180
Heath, Robin Marie 180
Hedgepeth, Stacy R. 180
Heinrich, Lori Rae 106, 116, 180
Henderson, Erwin Desh 109, 180
Henderson, Kelli C. 227
Hendricks, David Scott 180
Henley, Samantha Lynne 203
Henry, Angela Denese 100, 181
Henry, Cathedral Drhonda 203
Henry, Pamela Yvette 215
Hester, Duron Harold 203
Hester, Todd Greyson 203
Heun, Christopher A. 67, 227
Hickenbotam, Kevin R. 203
Hicks, Cecil Craig 67, 227
Hicks, Gregory Bryan 22, 118, 122, 127, 130, 181
Hill, Ira James 67, 72, 227
Hill, Jimmy J. 227
Hill, Raymond Joe 215, 76
Hill, Renate Deshaye 90, 203
Hilson, Angela 227
Hines, Darin Keith 100, 215
Hines, Thomas Hardy 227
Hodges, Carlton F. 215
Hodges, Tammy 227
Hodgson, Lee J. 227
Hodgson, Terra L. 100
Hoell, Cynthia Irene 143, 227
Holland, Christine Marie 227
Holley, Kevin H. 215
Hollifield, Natalie Elizabeth 227
Holloman III, Joseph 67, 112, 215
Holloway, Dianna 181
Holloway Jr., Robert 69, 76, 215
Holman, Mindy Marie 35, 100, 116, 130, 147, 181
Holmes, Charles 203
Holt, Monica Ann 35, 90, 97, 119, 215
Hoofnagle, Karen Lynn 203
Hoots, Trenda Suzanne 118, 203
Hopkins, Robin Rene 109, 181
Hopkins, Teddy L. 203
Hornot, Donna Michell 181
Horton, Chanita Ann 181
Horton, Christopher T. 227
Horton, Richard Fulle 181
Hough, Christopher T. 33, 72, 143, 227
Hounsel, Bart A. 87, 110, 141, 181
Hounsel, Brad A. 122, 203
House, Michael Floyd 143, 203
House, Timothy James 181
Houser, Wesley 87, 114, 128, 203
Houston, Cynthia R. 109, 133, 181
Houston, Gloria 181
Houston, Leslie 215
Houston, Mary Ann 109, 142
Howard, Cynthia Renee 215
Howard Jr., Winston 67, 135, 215
Hubbard, Ramona Lynn 126, 215
Hudson, Debbie Ann 215
Hughes, Kimberly Ann 181
Hughes, William Eugen 82, 122, 203
Hughes Jr., Lewis D. 215
Humphrey, Marty Dean 203
Humphries, William S. 36, 58, 61, 64, 65, 69, 112, 203
Hunt, James Keith 65, 215
Hunt, Shelley Rae 27, 142, 144, 198, 203
Hunt, William Anderson 143, 181
Hunter, Angela D. 111, 144, 215
Hunton, Janet Evelyn 91, 227
Hurst, Toni Estelle 26, 227

I

Ingham, John Wesley 81, 227
Inman, Karen Sue 227
Inman, Leah Ann 227
Inman, Marcus Dean 215
Ireland, Cynthia Ann 24, 50, 113, 181
Ireland, Robert Edwar 67, 215
Irvin, Christina Faye 227
Isbell, Charlotte Rob 145, 215

J

Jackson, Cherry Ann 116, 181, 106

Jackson, Cornial Wayne 227
Jackson, Donald 215
Jackson, Douglas Bria 203
Jackson, Jacquetta Sherran 215
Jackson, Mosley 215
Jackson, Nancy Ann 133
Jackson, Velvet 105, 119, 127, 130, 139, 203, 244
Jacobs, Terry Lee 135, 215
Jaudon, Danny R. 216
Jaudon, Karen Diane 182
Jefferson, Brenda 134
Jefferson, Terry Lynn 215
Jeffery, Leland Anton 100, 144, 182
Jennings, Richard Cal 58, 182
Jepsen, Karen Denise 119, 130
Jiles, Cedric 72, 215
Jobe, Kevin Neal 58, 67, 82, 112, 203
Johns, Joel Eugene 182
Johnson, Alvin Ray 215
Johnson, Josie Marie 73, 215
Johnson, Keith S. 215
Johnson, Mark Patrick 203
Johnson, Mona Marie 91, 143, 227
Johnson, Renee 215
Johnson, Robert Wayne 92, 133, 215
Johnson, Teresa Ann 100, 119, 203
Johnson, Tina Loren
Johnson, Vera Denise 215
Jolly, Kimberly 215
Jolly, Robin Renee 182
Jones, Becky Susanna 227
Jones, Carla Dannette 109, 182
Jones, Charles Wade 118, 130
Jones, Deborah Ann 26, 105, 111, 126, 215
Jones, Hope Menttie 228
Jones, James Bryan 142, 215
Jones, Kevin Lane 114, 215
Jones, Lanita Jean 26, 73, 113, 119, 215
Jones, Lori K. 26, 215
Jones, Melissa Louise 143, 228
Jones, Michael Saunders 32, 58, 67, 76, 215
Jones, Robert Thomas 216
Jones, Stephanie 203
Jones, Susan Rae 100, 182
Jones, Taiwan Evita 26, 222, 233
Jones, Tammy Joan 216
Jones, Teresa Lynne 110, 203
Jones, Veronica 109, 182
Jones, William Asa 76, 81, 130, 182
Jones Jr., Ronnie Ray 233
Jordan, Sherri Lynn 26, 35, 91, 228
Jordan Jr., Floyd Hath 228
Jutze, Willie Lee 203

K

Karnages, Michelenne Fawn 203
Kauffman, Vernon Leo 203
Kay, Karla Kristine 91, 119, 228
Kell, Richard O. 203
Keller, Wesley Dale 216
Kendrick, Donald G. 95, 144, 203
Kennedy, Gerald Natha 120
Kennedy, Gloria Dawn 106, 119, 182
Kilday, Jeffery Scott 203
Kilgore, Kalyn Janene 216
Kinard, Jeffery Scott 143, 203
King, David Montgomer 58, 67, 82, 112, 122, 204
King, Dawn Michelle 73, 228
King, Nathaniel 216
King, Samuel Kent 204
King, Sharon Joel 105
King Jr., Jerry Wayne 58, 67, 112, 117, 144, 204
Kinney, Bruce Patrick 182
Kinsey, Daniel Patrick 228
Kinsey, Jill Ann 100, 204
Kirkman, Gregory Alan 82, 142, 182
Kirkman, Todd Austin 67, 228
Kitchings, Steven B. 22, 23, 27, 69, 70, 110, 136, 137, 138, 182, 335
Knighton, David Bryan 76, 100, 216
Knoll, Chana Lynn 204
Knoll, Janna Rae 216
Kocmich, Kimberley Aneke 182
Kotarski, Kenna K. 24, 27, 50, 125, 142, 204
Krane, Josephine Ann 114, 204
Kraner, Peggy Cassand 114, 133, 216
Krause, Allan Jacob 204
Kring, Shannon Marie 210, 216
Krizsan, Renay Kay 27, 182
Kyle, Alana B. 26, 54, 56, 108, 118, 142, 216
Kyle, Susan Michelle 228
Kyzar, William Allen 204

L

Labombard, Julie Ann 204
Lachney, Randy Michae 90, 91, 95, 216
Lachnit, Sandra Ann 204
Lafitte, Bruce Wayne 182
Lakey, Sheila Renee 204
Lamb, Janice Kay 204
Lambert, Kenneth Lee 216
Lamberton, Pauline 228
Lambing, Jeffrey D. 134, 204
Lambright, Brenda M. 228
Lamon, Beverly Deanna 144
Landrum, Cheri Lynn 105, 138, 139, 144, 204
Lane, Jeffery Micheal 216
Langley, Martin 144, 216
Langley, Mike 228
Langley, Penny Janell 228
Laning, Kimberly Dawn 216
Lasuzzo, Samuel S. 204
Latham, Karen E. 216
Latson, Darren 228
Latson, Derrick 135
Latson, Yvonne 133, 228
Laurey, Kelly 216
Lavere, Rhonda M. 144, 204
Lawson, Brenda Kay 228
Lawson, David Lloyd 182
Leach, Leigh Ann 26
Lear, Steven Lavelle 228
LeDizon, Lily 26, 28, 119
Lee, Angela Marie 228
Lee, Gary Gene 133, 204
Lee, Jennifer Nell 182
Lee, Kerry Sue 228
Lee, Mark W. 129, 183
Lee, Pamela Denise 183
Lee, Teresa Lynn 204
Lee, Tina Ann 142, 183
Legier, Keith C. 228
Leon, Michael Joseph 216
Lester, Michael O. 27, 35, 90, 204
Lester, Todd 91, 228
Lever, Patricia Lynne 216
Lever II, John Ward 204
Lewis, Allison Renee 130, 136, 138, 147, 183
Lewis, Christopher T. 27, 58, 67, 112, 122, 125, 204
Lewis, Deniece Renee 216
Lewis, Dennis Erwin 228
Lewis, Gwendolyn 228
Lewis, Laura Nell 106, 183
Lewis, Michelle 216
Lewis, Robin Annette 228
Lewis, Sherrie Lynne 216
Lewis, Tammy 204
Liggin, Lori Renee 204
Liles, Joseph Henry 142, 216
Lilly, Stephen Jay 216
Lindsey, Anthony T. 216
Lindsey, Carl Alan 204
Lipsey, Leslie Joseph 120, 143, 228
Lively, Stephanie Joa 228
Locher, Amelia Elisa 27, 118, 121, 147, 204
Lodatto, Danny Wayne 216
Loe, Stephanie Irene 105, 128, 204
Loftin, Lloyd Dewayne 228
Lofton, Jason A. 58, 67, 112, 204
Lohnes, Kip M. 204
Lonadier, Robert Lawr 81, 144, 183
Long, Benny Lee 183
Long, Michael Ernest 76, 216
Long, Rebecca Lynne 183
Long, Tony Charles 204
Love, Rebecca Susan 183
Low, Daphne K. 78, 204
Low, Denise M. 98, 205
Lowe, Rebecca Lynn 117, 205
Lowery, Robin Jane 109, 205
Lowrey, Kelly Lois 134
Loyd, Tammy Renee 216
Lumley, Kristina A. 142, 216
Lutz, Jeffrey Michael 67
Lyle, Ronald B. 35, 90, 91, 95, 205
Lyles, Joe 58, 67, 76
Lyles, Mary Susan 55, 111, 119, 147, 216
Lynch, Leigh Anne 229

M

Maddox, Sharlot Yvonne 216
Maguire, Louise Theresa 113, 216
Mahany, Keith 67
Mahoney, James Bryan 90, 216
Mahoney, Rhonda S. 106, 183
Maiden, Frederick Charles 26, 29, 72
Mains, Nina 184
Mains, Paul E. 205
Maladen, Lisa 230
Malmay, Keith Ross 229
Malone, Lisa Ann 198, 205
Manasco, Timothy T. 216
Manchester, Melissa Ann 205
Manshack, Sterling J. 142, 229
Marks, James Robert 184
Marlowe, James Lee 205
Marsh, Phillip Nelson 133, 205
Martin, Amy Lynn 144, 216
Martin, Brian Lee 205
Martin, Harvey 67
Martin, James T. 142, 229
Martin, Marcus F. 100, 216
Martin, Marshall Edwa 205
Martin, Pamela Sue 229
Martin, Tammy Sue 205
Martin, William Stanf 27, 35, 90, 96, 104, 121, 184
Martin, William Wade 229
Martin, Jr. Freddie D. 73, 229
Martina, Dorothy T. 113, 122, 143, 144, 216
Mason, James Scott 58, 184
Mason, Stacey Elaine 48, 113, 141, 205
Massey, Regina Alane 110, 111, 130, 145, 205
Masters, Carrie Diane 229
Masters, Mark Wayne 120, 143, 205
Mathes, Gina Gay 216
Mathews, Angela Marie 205
Mathews III, Robert Lloyd 92, 216
Matlock, Derek Glyn 91, 229
Mauck, Brent Lane 216
Maxwell, Sherry Kay 184
May, Nancy Ann 105, 111, 139, 147, 198, 205
Mayes, Mia Lynette 122, 205
Maynard, Geneva 184
Mays, Brenda 184
Mays, Howard J. 229
McAnelly, Gary W. 184
McArty, Kelly Lynn 229
McCain, Kathleen Mari 142, 216
McCall, Christine Ann 229
McCall, Shelia Kaye 229
McClellan, Nola Jayne 96, 184
McClellan, Patrick Al 216
McClung, Michael Will 91, 229
McComic, Sonya Idelle 109, 184
McCormick, Wendy Rach 127, 184
McCoy, Allen 76
McCoy, Andrea Nicolle 134
McCoy, Damon Heath 36, 216
McCoy, Debra Renee 185
McCoy, Ignatious 134, 205
McCrary, Brenda 205
McDaniel, Kenton Roy 205
McDaniel, Tammy Lynn 128, 142, 205
McDonald, Billie Jo 205
McDonald, Jerry W. 108, 185
McDonough, Diane Lynn 229
McDonough, Michael James 135
McDonough, Rosemary 216
McDowell, Charles Lance 67, 72, 229
McDowell, Steve 229
McEachern, Orville D. 229
McFerren, Tammy Kay 229
McGee, Pamela Allyson 229
McGill, Casey Thomas 121, 185

McGill, Mary Shannon 121, 229
McGlasson, John Major 217
McGlasson, Karen Lynn 205
McGuffie, Jackie Ann 217
McInnis, Kayla Jean 205
McIntire, Jill Renae 229
McIntire, Sherri Ann 205
McKeaver, Billy R. 205, 133
McKeaver, Louis Tyron 229
McKerley, Page Leanne 229
McKneely, Lesley Ann 217
McMillan, Kevin 205
McMilleon, Sherry C. 185, 109
McMillian, Deborah 217, 144
McMillin, Kenneth Charles 229
McMillion, Tony 217
McMurray, Timothy Bri 108, 185
McNeill, Malcolm David 35, 90, 95, 217
McNiel, Jamie Renee 229
McTire, Angela Marie 217
McWhiney Jr., Leroy 217
Mead, Teresa Lynne 109, 205
Medlin, Dan Allen 35, 58, 67, 90, 95, 108, 112, 143, 210, 217
Medlin, King Everett 35, 58, 90, 91, 122, 142, 169, 185
Meece, Tyrette Diane 229
Melder, Gregory Allen 36, 58, 112, 141, 185
Meshell, Donald Denard 205
Methvin, Heidi Joy 122, 142, 222, 229
Metzger, Monica R. 217
Michaelis, Rhonda L. 26, 121, 143, 229
Michels, Antoine Danl 22, 27, 58, 112, 122, 130, 136, 138, 185
Mickelson, Chris E. 92, 229
Milam, Karen L. 217
Milazzo, Debra Mae 106, 142, 185
Miller, Ann Catherine 205
Miller, Bonnie N. 205
Miller, Darren Keith 205
Miller, Deborah Leigh 217
Miller, Jimmy Scott 110, 205
Miller, Kimberly Kay 26, 210, 217
Miller, Lisa Clair 105, 229
Miller, Michael Hix 205
Miller, Randy Lane 67, 230
Miller, Tina Renee 205
Mills, Billy Joe 205
Mims, Evett Meshell 217
Mitcham, Jacqueline S. 116, 169, 185
Mitcham, Willie 205
Mitchell, Anthony D. 91, 144, 230
Mitchell, Curtis Lee 92, 217
Mitchell, Margaret 54, 55, 114, 117, 205
Mitchell, Paul Everet 185
Mitchell, Robert Walker 217
Mitchell, Terry Eugene 185
Mize, Tammy Aline 230
Molen, David Joseph 230
Molen, Thomas Edward 185
Molloy, Sean Patrick 81, 120, 122, 205
Moncilovich, Daniel 114, 217
Moncilovich, Glen M. 185
Mondello, Cynthia Kay 26, 230
Mondello, Susan Eliza 24, 27, 50, 110, 125, 143, 185
Monds, James Marvin 185
Monds, Ronda Rene 217
Monroe, Craig Edward 58, 67, 143, 217
Moody, Melanie Diane 130, 185
Moore, Scheri 217
Moore, Sheri Lynn 230
Moore, Trevor 64, 72, 133, 143, 144, 217
Moran, Angela Kay 230
Morell, John Robert 185
Moreno, Robert Dale 185
Morgan, Bobby Dean 67, 230
Morgan, David Paul 58, 67, 90, 91, 112, 122, 217
Morgan, Garland Leon 217
Morgan, Jill Colleen 106, 107, 186
Morgan, Melissa Ann 230
Morgan III, Paul Herm 67, 72, 114, 230
Morin, Angela Renee 35, 90, 95, 130, 186
Morin, Gae Lynn 26, 35, 91, 230
Morr, Faith Ann 109, 186
Morris, Scott 217
Morris, Shelly Kay 205
Morrison, John Bradfo 26, 35, 90, 91, 104, 133, 142, 217
Morrison, Kenneth E. 67, 230
Morrison, William H. 27, 35, 90, 95, 104, 126, 186
Moses, Kimberly Renee 230
Mosley, Angela Yvette 230
Moss, John A. 217
Moulton, William Rand 217
Mudd, David Sterling 217
Mulford, Ronald Craig 186
Mullen, Kelly Renee 230
Mullens, Jim 217
Mullins, Wendell Phil 27, 104, 121, 131, 136, 138, 186
Mullins, William Patr 135, 217
Munds, Terri Lynn 110, 186
Mundy, Toni Angela 230
Murphy, Randy 217
Murphy, Patrick Wayne 230
Murphy, Russell Glenn 205
Murphy, Shannon Mohr 133, 142, 230
Myers, Cynthia Ann 35, 91
Myers, Lisa Rochelle 143, 145, 217
Myers, Patricia Anne 110, 186
Myers, Stacia Marie 186
Myles, Ronald Woodrow 205

N

Nadeau, Karen 230
Nadeau, Stephen Gerar 26, 230
Nash, Bevely Jo Rene 100, 186
Nash, John Henry 135
Nash, Mark Stephen 230
Neal, Tony R. 143, 205
Needham, Shannon Rene 26, 124, 142, 217
Neel, Penny Rena 106, 187
Nelson, Tammy Lynn 230
Nesbett, Randall S. 187
Nguyen, Ngoc Nga Thi 230
Nguyen, Ngoc Yen 217
Nichols, Rebecca Leigh 119, 217
Nichols, Michel 230
Nichols, Rhonda A. 142, 205
Nix, Scott Wayne 205
Nixon, Janet 217
Noland, Wendy Gayle 205
Noles, Marianne 142, 206
Nolte, Mike 206
Nolte, William Bret
Norman, Michael 218
Norman, Ronald W. 142, 187
Norris, Thomas Shelby 114, 206
Nuckles, Gregory Ray 230
Nugent, April Anne 218

O

Oberle, Don-Yae 55, 144, 218
OBrien, Ellis Paul 218
Oden, Amy Grace 230
Odom, Anthony Keith 114, 200
Ogletree, Charles B. 67, 230
Ogletree, Leslee D. 187
Ogrinc, Vincent Georg 187
Oliver, Geoffrey, Kyle 206
Oneal, Charlotte 187
Oneal, Patricia 218
Opalinski, Thomas Joseph 230
Ordonez, Paul Vincent 218
Ostigny, Clay P. 187
Oswald, Linda Susan 26, 90, 91, 99, 218
Oth, Dwayne 206
Owen, Christina 218
Owen, David Clark 67, 143, 230
Owen, James Micheal 230
Owen, Myra 218
Owen, Paul Lee 58, 67, 218
Owens, Beverly Joye 26, 147, 218
Owens, Kimberly Carol 218
Oxley, Gloria Jane 142, 230
Oxley, Myra Lynn 142

P

Padgett, Kim Renee 109, 206
Pair, Darren Alva 218
Palmer, Deann 230
Palmer, William Walte
Panchura, David 130, 187
Pantalion, Cynthia Jo 206
Pantalion, Rebecca R. 218
Park, Deena Rene 26, 128, 218
Parker, Daniel Lynn 218
Parker, Jon Robert 122, 187
Parker, Missy Shawn 85, 206
Parks, Robin 72, 135, 143
Parsons, Tony Randall 187
Patterson, Timothy D. 188
Paxton, Kristy Lynn 230
Paxton, Lisa Lene 143, 206
Peacock, Teri Lynette 188
Pearce, Scott Allen 91, 134, 230
Pearson, LaDale 206
Pearson, Patrick Keith 114, 127, 135
Pearson, Terry Lynn 142, 218
Peeples, Kristin Rene 206
Penick, John Russell 92, 218
Pennock, Glen Frazier 230
Percival, Joseph Patrick 218
Percival, Nina Marie 188
Perot, Michelle Lanee 218
Perot, Rickey Glenn 188
Peske, Lorie Louise 230
Peterson, Lucretia D. 218
Pettis, Carl Delane 188
Petty Jr., John Malcol 206
Phagan, Amy Carol 143, 230
Phagan, Jimmy Wayne 218
Phagan, Pamela Kay 230
Pham, Hien Thanh 206
Pham, Huynh, Thanh 135, 218
Pharis, Dodd Walker 35, 91, 230
Phillips, Kimberly A. 55, 218
Phillips, Kristine 145, 147, 210, 218
Philyaw, Sherry Ann 230
Pickett, Thomas Raymond 218
Pierce, Randall Scott 230
Pierce, Richard Lee 36, 58, 112, 188
Pineset, Frank Odis 218
Pinesett, Vixie M. 143, 188
Pipkin, Michael Wayne 76
Pledger, Debra Elaine 206
Plunkett, Janet Ann 188
Polman, Kirstie Anne 218
Ponseigo, Joey Monroe
Popejoy, Kristopher J. 206
Porter, Jennifer M. 106, 188
Porter, Roderick D. 206
Posey, Carol Mynett
Posey Jr., Larry Wende 218
Potter, Michael Alan 188
Potter, Stacey Karer 230
Potts, David Randall 134, 218
Pouncy, Pattie D. 218
Pouncy, Sheila Rena 218
Pouncy, Troy Clay 100, 206
Powell, David Andrew 131, 132, 188
Prater, Donna Denise 27, 35, 118, 125, 147, 188
Presley, Mary Melinda 36, 130, 188
Presson, Toni Denee 26, 222, 230
Priest, Kenneth Ray
Priest, Michael Anthony 218
Proby, Vanessa Colett 218
Procell, Dennis Marlo 189
Procell, Linda Ann 218
Prothro, Debra Hellen 230
Prudhomme, Celeste 119, 127, 145, 206
Pryor, Willie L. 206
Pyatt, Gregory Patrick 230

R

Rabb, Jason L. 206
Rachal, Carolyn Kay 109, 189
Raiford, Gary Don 58, 76, 78, 189
Rainer, Alicia Gayle 24, 50, 100, 206
Rak, Darren Charles 58, 67, 112, 125, 206
Raley, Timothy Eugene 189
Rambin, Carol Annette 189
Rambin, Mark Wayne 206
Ramsey, Phillip H. 230
Randolph, Eric Leon 69, 72, 112, 114, 219
Rasco, Joseph 58, 67, 219
Rasco, Rodney D. 206
Ratcliff, John Mitchell 219
Rawls, Renette Kay 206
Ray, Eugene Spearman 58, 67

Reaves, Karen Renee 144, 219
Redding, Jacqueline V. 219
Reece, Patrick James 219
Reed, Dale Alexandria 219
Reeves, Kevin Duane 231
Reeves, Mark William 189
Reeves, Tanya Renee 231
Rehak, William Alan 206
Reimers, Deborah D. 231
Remedies, Kevin Neville 67, 231
Reynaud, Otis Wayne 219
Reynolds, Barry W. 67, 231
Rhines, Mitchell Wayn 206
Rhines, Tina R. 133, 189
Richardson, Esther 106, 189
Richardson, Jennifer 206
Riley, Darrell Ray 91, 231
Riley, Gary Allen 189
Riley, Wilmer Clifton 219
Riordan, Teresa Lynn 231
Ritzenthaler, Ann 231
Rivers, Tracy K. 24, 50, 100, 145, 206
Rivers, Virginia Lyne 206
Roach, John Patrick 189
Roberson, Kevin D. 72
Roberson, Kimberly An 206
Roberts, Evelyn 219
Roberts, Johnathan Depriest 58, 67, 206
Roberts, Kimberly Ann 206
Robertson, Eric Dale 144, 219
Robertson, Stephen S. 76, 78, 206
Robinson, Mark Kendal 122, 189
Robinson Valrie J. 133, 144, 190
Robison, Nancy E. 219
Robison, Tamara D. 144, 219
Roblow, Elizabeth Suzanne 231
Rodgers, Ginger Ann 36, 130, 190
Rogers, Barbara F. 54, 105, 219
Rogers, Kelli Gwen 24, 26, 50, 219
Rogers, Kerry D. 219
Rogers, Kimberly 54, 219
Roppolo, Michael W. 27, 190
Rose, David E. 27, 90, 91, 122, 206
Rose, Michelle 190
Rose, Steven Craig 58, 66, 69, 112, 190
Ross, Larry Mark 206
Ross, Lennie Lee 231
Roth, Tracy Jo 219
Rothell, Russell Scot 219
Rothenberger, Janice 206
Roussell, Danielle De 111, 145, 206
Rowe, Rhonda Renee 116, 190
Runnels, Mary Beth 219
Rush, Robert Harry 206
Russell, Byron Christ 219
Russell, Kenneth Dell 219
Russell, Paul Wesley 190
Russell, Steven Wade 231

S

Sadler, Leroy James 190
Salmela, Lisa Ann 23, 27, 118, 136, 137, 147, 206
Salter, Marcus Ray 142, 231
Sanches, Robert Lee 190
Sanders, Anthony D. 72, 92, 231
Sanders, Terri K. 219
Sanders, Thomas Bartd 190
Sanders, Vicki A. 97, 191
Sanders, William Rand 135
Sanders Jr., Charles W. 120, 206
Sands, Michael Andrew 231
Sara, Edris 219
Sasser, Pamela Marie 117, 206
Sasser, Stacy Lea 98, 100, 105, 191
Sasser, Vickie Ann 27, 98, 100, 105, 206
Savage, Marianne 24, 50, 136, 138, 206
Savell, Kelly Deon 219
Scanes, David James 191
Schimberg, Diana Lynn 122, 222, 231
Schin, Virginia Ann 54, 147, 206
Schmidt, Edwin Freder 133, 219
Scholes, Carl E. 65, 144, 207
Schoonmaker, Amy Clare 118, 207, 121
Schoonmaker, Matt 230
Schroll, Christa M. 24, 26, 50, 105, 219
Schuckers, Jeff Willi 114, 219
Schuler, Terri Lee 219
Scott, Gary Dean 58, 67, 112, 207
Scott, Gerald Rinard 207
Scott, Greg Allen 217
Scott, John 231
Scott, Karen Lynette 110, 207
Scott, Russell Conrad 191
Scott, Sheila Irene 207
Scott, Walter Lon 191
Scotto, Teri Kay 24, 26, 50, 219
Scroggins, Kenny Lee 133
Scroggins, Roland Martis 69, 114
Seal, Robin Ann 147, 219
Searcy, Karen Annette 27, 105, 118, 130, 191
See, Deidre Michelle 26, 231
Selby, Blaine Mitchell 67, 231
Selby, David Ernest 67, 207
Self, Lydia Susan 110, 120, 130, 191
Self, Marsha Lynne 109, 116, 130, 191
Semon, Bethani Dawn 100, 105, 125, 128, 143, 147
Semon, Diane D. 24, 50, 139, 191
Sepulvado, Adina Gail 219
Sepulvado, John K. 219
Sepulvado, Kenneth F. 231
Sepulvado, Rodney L. 91, 231
Sexton, Brian Scott 122, 141
Sexton, Dana Lynn 231
Shafer, Thomas P. 207
Shamburger, Rebecca A. 191
Shamsie, Janet Dawn 48, 113, 116, 122, 141, 191
Shamsie, Shari Anne 130, 191
Sharff, Elisabeth Robin 106, 191
Sharp, Wendy Susan 231
Shaw, Craig A. 58, 60, 67, 76, 78, 112, 207
Shaw, Lonnie Jerome 82, 100, 101, 105, 112, 118, 143, 169, 192
Shaw, Max Eugene 105, 144, 219
Shaw, Teresa Lynn 207
Shaw, Vickie Ann 219
Shea, Deborah Rita 110, 127, 130, 172
Shea, Nancy Ann 207
Sheldon, Gregory Sean 219
Shilling, Tracy Lea 116, 192, 244
Shivers, Andrea Denise 207
Shivers, Carmen Elain 207
Shivers, Felicia Anne 219
Shoemaker, Sean M. 108, 192
Shoemaker, Stephen E. 104, 219
Shuflin, Michael Scot 231
Sikes, Gregory Wayne 58, 112, 192
Silvernell, Dale K. 35, 91, 134, 231
Silvernell, Debbie 192
Simmons, Penni Marie 232
Simmons, Virginia 26, 219
Simpson, Joseph Kasch 231
Simpson, Karen Elizab 90, 98, 117, 207
Simpson, Michael KEVI 219
Sims, Sara Lea 143, 192
Sims, Thomas E. 143, 232
Sinville, Sharon D. 81, 219
Sipes, John Douglass 192
Siragusa, Todd David 67, 232
Sirman, Ricky Lynn 192
Skains, Beverly Diann 232
Skinner, Joni Janette 111, 217
Slack, Lori Susan 111, 232
Slayton, Cynthia Julana 129, 219
Sliman, Brady Blake 100, 101, 192
Sliman, Sadie Beth 192
Sloan, Jo Ann 135
Small, Joseph R. 219
Smelley, Tonya Rene 207
Smith, Charles Morgan 219
Smith, Curtis Matthew 219
Smith, David Franklin 232
Smith, Debra Ann 207
Smith, Eric 232
Smith, Jeffery Wayne 232
Smith, Kristi Lynn 232
Smith, Lisa R. 90, 103, 219
Smith, Machel Renee 207
Smith, Matt 192
Smith, Paula Diane 26, 105, 118, 142, 220
Smith, Peggy Sue 106, 107, 192
Smith, Renay 192
Smith, Richard Reece 232
Smith, Rodney Dean 58, 82, 83, 112, 192
Smith, Ronda Joy 220
Smith, Shane Patrick 22, 27, 36, 76, 77, 79, 81, 108, 192
Smith, Sherri Lynn 26, 35, 90, 97, 119, 144, 220
Smith, Sonya Lynn 232
Smith, Stacey Lynn 220
Smith, Warren Ortega 100
Snead, Sedric 78
Snipe, Scott Rhian 58, 142, 192
Snow, Darrel Andra 135, 232
Snow, James Edward Jr. 134, 220
Snyder, Darron L. 67, 72, 92
Solice, Frances Chris 192
Solomon, Deann Kay 26, 232
Souter, Tommy M. 207
Spain, Ronald 133, 232
Speed, Paulette
Speer, Timothy Sanders 207
Speights, Jonathan Lanis 232
Spells, Joanna Mary 24, 50, 113, 142, 207
Spells, Paula Fay 122, 144, 222, 232
Spinks, Patricia Gail 232
Stansell, Joseph Alle 232
Starks, Cliff 207
Starling, David Wayne 192
Statom, Jon Scot 135, 232
Stecklein, Gregory 27, 35, 90, 96, 121, 193
Stephens, Carla Jean 220
Stephens, Geneva 143, 210, 220
Sterner, Karen Lynn 18, 22, 27, 116, 141, 193
Stevenson, Karen L. 193
Stevenson, Tina Lynn 232
Stevenson, Troy K. 220
Stice, John David 193
Stinson, Shelley Elis 207
Stockton, Ramona Lynn 106, 107, 193
Strawther, Tommie Dor 220
Stutson, Laura Lee 232
Sullivan, Sandra Denise 232
Summers, James Herbert 65, 232
Sumner, Chandra D. 220
Surgen, Tim 232
Sutton, Dorothy Elain 232
Sutton, Rhonda Kay
Svan, Gregory Bent 35, 67, 232
Svanny, Chacoe 91
Swain, Kevin Lynn 220
Swain, Pamela Carol 232
Swan, Julie 193
Swanson, James Howard 193
Swearingen, Brian Don 82, 90, 142, 220
Sweet, Steven S. 58, 193
Swinney, Josie Mae 220

T

Talbot, Laura Lee 73, 105, 111, 233
Talley, Rodney E. 233
Taylor, Bobby 207
Taylor, Delina Marie 193
Taylor, Elton Scott 220
Taylor, James Gregory 58, 67, 112, 207
Taylor, James Patrick 58, 67, 112, 207
Taylor, Lisa Ann 124, 221
Taylor, Michael Stewa 207
Taylor, Ramona Gail 220
Teer, Mike 207
Temple, Jeffery Brian 233
Temple, Julie Lynn 144, 207
Terrell, Debra June 208
Tesnow, Daniel Edward 104, 108, 208
Tettleton, Penny M. 233
Thomas, Allan Dewayne 133, 233
Thomas, Bradley D. 36, 58, 112, 142, 198, 208

Thomas, Bridgett Rena 106, 110, 193
Thomas, Cordelia 220
Thomas, Cornelius 67
Thomas, Dedra Michell 31, 48, 105, 113, 208
Thomas, Johnny Ray 142
Thomas, Linda F. 220
Thomas, Mark W. 220
Thomas, Michael W. 114, 220
Thomas, Sharon Ann 220
Thomas, Tina Michelle 233
Thompson, Brian Scot 233
Thompson, Inger Baruett 135, 233
Thompson, Larry Neal
Thompson, Nancy J. 24, 27, 50, 142, 208
Rhompson, Rodney Eugene 208
Thompson, Scott Edwin 233
Thorne, James Kenneth 193
Tilley, Kimberly Dolo 111, 144
Timpa, Christina E. 107, 208
Tobbs, Patricia 142
Todaro, Tammy Nell 27, 128, 130, 132, 144
Todaro, Timothy Neal 233
Tolbert, Charlotte J. 208
Tomlinson, Thomas T. 233
Townes, Margaret Elaine 35, 90, 208
Townsend, Annalisa D. 233
Trammel, Rodney 69, 70, 72, 208
Trammel, Terrance F. 78
Trammell, Jeffery C. 233
Tubbs, Aubrey Gene 67, 220
Tucker, Robert Fredri 233
Turnage, Andrea Marie 27, 208
Turnage, Karin Elise 105, 220
Turner, Alan Scott 233
Turner, Rachel Yvonne 233
Turner, Rhonda Kay 208
Turner, Ronald Charles 135, 233
Turney, Lisa Ann 220
Tyer, Kimberlee Kay 73, 113
Tyler, Eric 220
Tyler, Randy 220

U

Upshaw, Penny D. 73, 81
Upshaw, Tracy 220
Upton, Lenorris 208, 72
Ussery, Cynthia Rene 220, 126

V

Vance, Anna Kay 128, 130, 119, 147, 110
Vance, Karen Leigh 100
Vance, Kevin 208
Vance, Marilyn M. 208, 142
Vance, Susan Kaye 208
Vanhoy, Robert 143, 220
Varnell, Rhonda Lea 24, 143, 208
Vaughn, Melissa Dee 117, 233
Vaughn, Melody Lynn 100, 220
Vaughn, Nichelle 233
Velasquez, Susan Fay 143
Vercher, Kevin Dwayne 27, 35, 104, 121, 126, 127, 130, 136, 138
Verderaime, Dennis R. 233
Vincent, Steven Todd 233
Vines, William Jordan 220
Vineyard, Richard Rus 35, 90, 220
Vise, Vicki Ann 23, 195
Voelkel, Doyle Aaron 233

W

Waddles, Jerome David 233
Wagner, Carla Lynn 220
Waits, Kathy Renea 27, 106, 136, 138, 147, 169, 195
Waldrop, Sherri Ann 195
Walk, Leigh Ann 27, 118, 125, 147, 195
Walker, Barry Wayne 195
Walker, John Franklin 221
Walker, Reggie W. 221
Walker, Robin Elaine 195
Walker, Trace 233
Walker, Warren Ted 143, 208
Wallace, Jason William 135, 233
Wallace, Lisa 195
Waller, Robert C. 233
Walsworth, Stephanie 195
Walther, Darlene 208
Walton, Roxie Leeann 195
Walton, Wilbert James
Ward, Kevin Lee 195
Ward, Lorne Wayne 221
Ware, Michael Anthony 134, 221
Warfel, Paul Arthur 233
Warrick, Tammy Kay 27, 110, 116, 147, 195
Warwick, Randall Ray 208
Washington, Angela 221
Washington, Dianne Patricia 106
Washington, Eddie Lee 72, 233
Washington, Gwendolyn 56
Washington, Henry W. 143, 221
Washington, Tony O. 233
Washington, Vet Yvonn 195
Wasson, Wendy Diane 195
Waters, Jesse James 208
Watkins, Gene Kelly 195
Watkins, Versie Louis 143, 233
Watson, Jeffrey Wayne 208
Watson, John N. 27, 121, 136, 138, 195
Watson, Patricia Annette 233
Waugh, Katie 233
Weaver, Candice Dawn 90, 95, 119, 221
Weaver, Chip 233, 117, 133
Weaver, Ernest Lee
Weaver, Jeffery B. 26, 35, 87, 90, 95, 221
Weaver, Lea A. 209
Weaver, Michael Steve 27, 124, 126, 128, 130, 144, 195, 244
Weaver, Paula Renee 106, 110, 130, 195
Weaver, Robin Leigh 221
W. ıb, Tina Marie 113, 142, 221
Weisner, Janice Denis 195
Welborn, Steven Glenn 209
Welch, Kenneth Wayne 196
Welch, Richard Lane 196
Wellborn, James Andy 196
West, Jeffrey Colby
Whatley, Christopher 221
Wheeler, Kristen Lesl 122, 141, 221
Whitaker, Robert Scott 114, 221
White, Angela Louise 221
White, Elizabeth Ann
White, Jeff 58, 67, 209
White, Joann 196, 209
Whitehead, Shelley Kristine 35, 91
Whitehurst, Velvery 100, 109, 196
Whitfield, Cynthia D. 119, 209
Whitlock, Sue Ellen 143
Whitten, Jon Spencer 221
Whitton, Donna Michel 35, 90, 99, 136, 138, 209
Whitton, John Steven 233
Wiggins, Darren Wayne 82, 209
Wilcox, Rob 209
Wilde, Steven Thomas 233
Wiley, Anne Marie 221
Wiley, Cheryl L. 35, 90, 95, 124, 209
Willholte, Leigh Ann 110, 126, 130, 147, 196
Williams, Angela D.
Williams, Denese 209
Williams, Earl Brewer 221
Williams, Gerald Brya 209
Williams, Harold Erne 35, 58, 67, 90, 209
Williams, Jacqueline 100, 196
Williams, Jeffrey M. 196
Williams, Kyle L. 58, 67, 112, 209
Williams, Linda Carol 197
Williams, Myron Huff 117, 221
Williams, Patricia L. 23, 116, 121, 130, 142, 147, 197
Williams, Reginald L. 143, 197
Williams, Richard Ray 83, 82, 197
Williams, Richea A. 197
Williams, Sharon R. 221
Williams, Tanya Gayle 221
Williford, Cathy A. 128, 209
Willis, Andrew James 90, 221
Willis, Kimberly K. 221
Willis, Matthew Allen 197
Wilson, Darlene 221
Wilson, James Edwin 233
Wilson, Robert J. 233
Wilson, Warren Newman 209
Wiman, Derris Vaughn 36, 58, 66, 82, 112, 197
Winans, Robbie Leroy 143
Winberry, Amy Denise 221
Winston, William Chri 233
Wise, Sabrina Mignon 48, 110, 113, 116, 126, 127, 197
Wojciechowski, Melissa Kay 221
Wojdula, Matthew Dean 221
Wolfe, Michael 221
Womack, Blake Patin 197
Wood, Audrey Renee 54, 118, 119, 143, 221
Wood, Ricky Alan 197
Woodall, Samuel R. 209
Woodfin, Denise Rochelle 143, 253
Woodfin, Dennis Scott 221
Woodfin, Donna Regina 233
Woodruff, Jeri S. 209
Woodruff, Melanie Ann 197
Woods, Natalie 221
Woodward, Gloria D. 144, 221
Woolsey, David Scott 76, 81, 221
Worrell, Leanne Marie 138, 139, 142, 209
Worsham, Carra Dnan 35, 90, 99, 116, 130, 197
Wren, Robert 197
Wright, Aaron C. 67, 76, 134, 142
Wright, Gerald 221
Wulf, Eric Ewing 144, 197, 120
Wyatt, Resa Elaine 221
Wyatt, Tamela Jeanette 233
Wynn, Michael David 221

Y

Yarbrough, Shannon Wa 121, 197
Yarbrough, Stacey Lyn 24, 50, 209
Ybanez, Jacqueline 197
Yohe, Beverly Anne 54, 56, 117, 144, 221
Young, Kelly Marie 233
Young, Kevin W. 209
Young, Lenoris 69
Young, Ricardo Conway 92, 221
Young Jr., Nero John 69, 72, 209
Youngblood, Pam 18, 130, 138, 139, 143, 197
Yount, Samuel Garland 209
Yount, Teresa 233

Z

Ziegler, Scott Lane 67, 72, 233
Zink, Kimberle Ann 127, 209
Zink Jr., Daniel Richard 233
Zurn, Janice Lynn 24, 50, 116, 122, 197

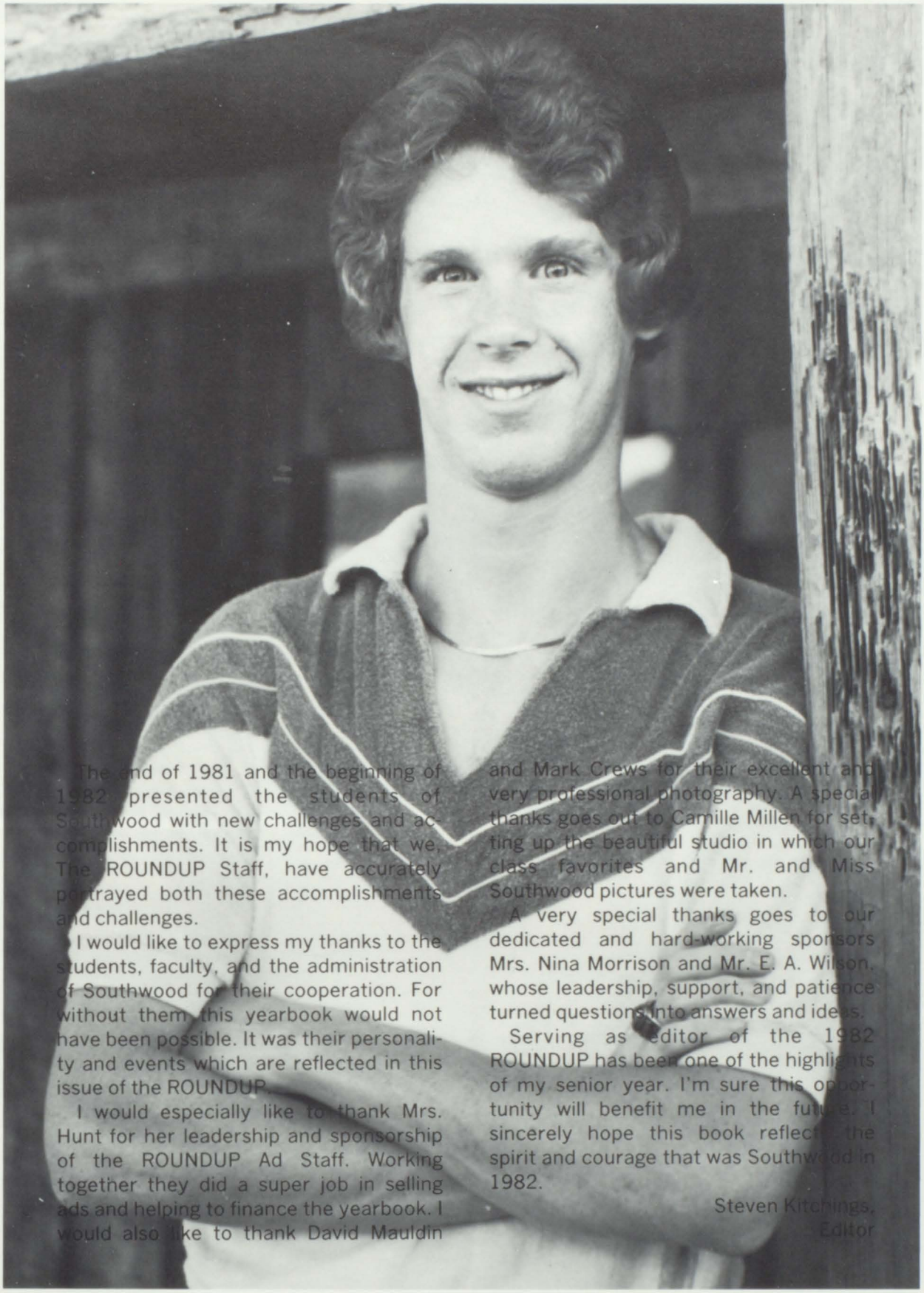

The end of 1981 and the beginning of 1982 presented the students of Southwood with new challenges and accomplishments. It is my hope that we, The ROUNDUP Staff, have accurately portrayed both these accomplishments and challenges.

I would like to express my thanks to the students, faculty, and the administration of Southwood for their cooperation. For without them, this yearbook would not have been possible. It was their personality and events which are reflected in this issue of the ROUNDUP.

I would especially like to thank Mrs. Hunt for her leadership and sponsorship of the ROUNDUP Ad Staff. Working together they did a super job in selling ads and helping to finance the yearbook. I would also like to thank David Mauldin and Mark Crews for their excellent and very professional photography. A special thanks goes out to Camille Millen for setting up the beautiful studio in which our class favorites and Mr. and Miss Southwood pictures were taken.

A very special thanks goes to our dedicated and hard-working sponsors Mrs. Nina Morrison and Mr. E. A. Wilson, whose leadership, support, and patience turned questions into answers and ideas.

Serving as editor of the 1982 ROUNDUP has been one of the highlights of my senior year. I'm sure this opportunity will benefit me in the future. I sincerely hope this book reflects the spirit and courage that was Southwood in 1982.

Steven Kitchings,
Editor

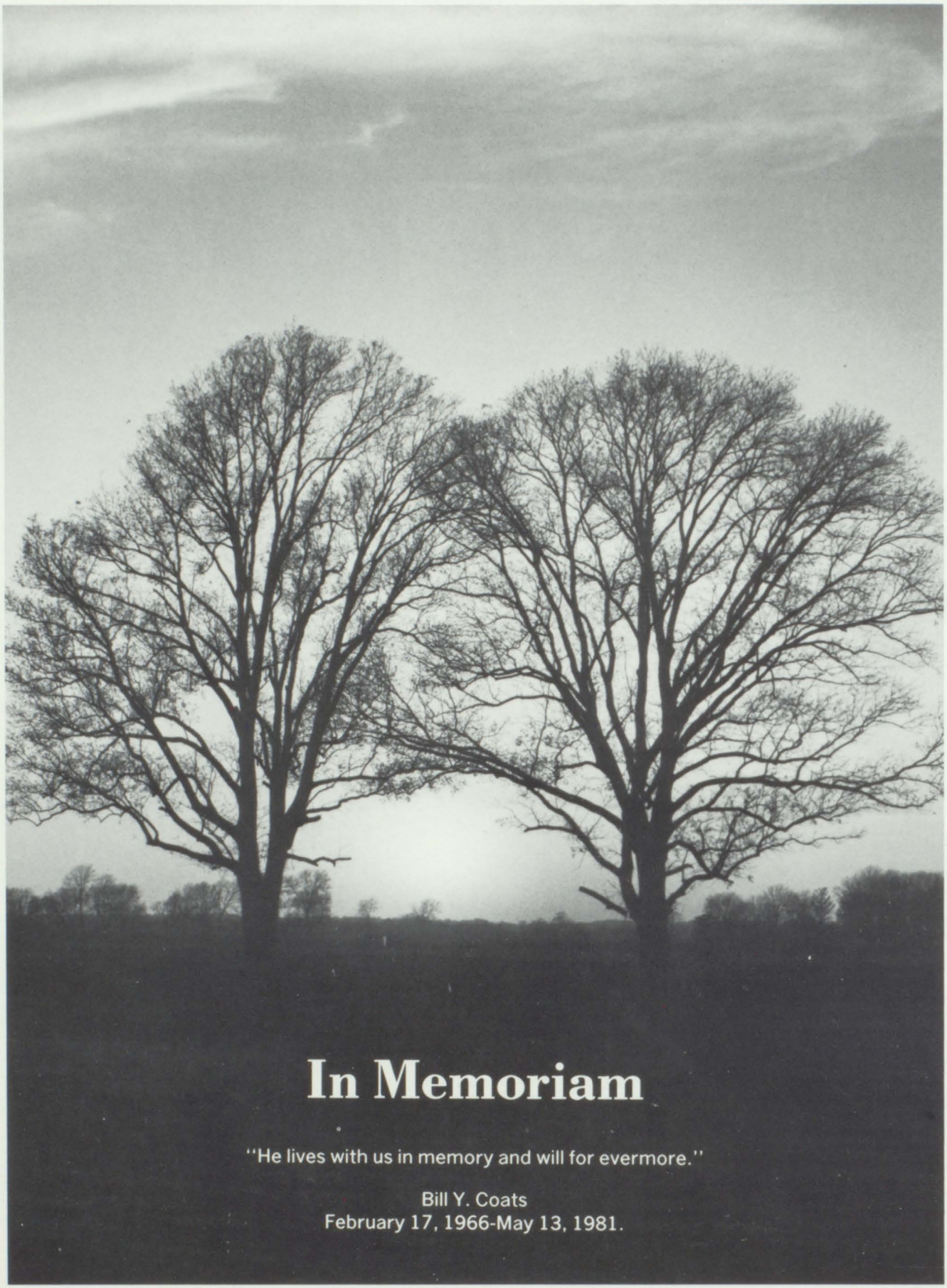

In Memoriam

"He lives with us in memory and will for evermore."

Bill Y. Coats
February 17, 1966-May 13, 1981.

Autographs